2 CENTS PAY NO MORE!

Chicago Daily Tribune

THE WORLD'S GREATEST NEWSPAPER

FINAL EDITION

VOLUME LXXXXI.—NO. 89 C [REG. U. S. PAT. OFFICE: COPYRIGHT 1932 BY THE CHICAGO TRIBUNE.] WEDNESDAY, APRIL 13, 1932.—34 PAGES THIS PAPER CONSISTS OF TWO SECTIONS—SECTION ONE * * * PRICE TWO CENTS IN CHICAGO AND SUBURBS ELSEWHERE THREE CENTS

HORNER WINS; SMALL ALSO

Swanson and Courtney Nominated; G. O. P. Wets Gain

MASSIE POINTED OUT AS RENTER OF DEATH CAR

Testimony Deepens Murder Mystery.

BY PHILIP KINSLEY.
[Chicago Tribune Press Service.]

HONOLULU, April 12. — Lieut. Thomas H. Massie, son-in-law of Mrs. Granville Fortescue, and husband of the blond Thalia Massie, whose story of rape changed the political fortunes of the Hawaiian islands, emerged today in clearer outlines as the second degree murder trial entered the second day of prosecution.

He was identified twice in court, once as having been with a sailor who rented the death car that took Joseph Kahahawai on his last ride, and again as having been caught in the same car with the body of the accused rapist of his wife, and of having congratulated himself in a strange manner for what had happened.

This and the detailed evidence offered on the condition of the Fortescue house on the morning of Jan. 8 deepened rather than lightened the mystery of what happened in that hibiscus-bordered bungalow.

Will Massie Take Blame?

Is Massie, rather than his mother-in-law, going to step out and take the blame for this killing which is being fastened more and more firmly upon the quartet of society woman, naval officer, and two naval enlisted men? And does the questioning of the lawyers for the defense, who have hardly begun their fight for freedom yet, indicate the plea of a disordered mind here?

The interest of that approaching story, which may be heard this week, heightened the developments of the trial. It is an almost unbelievable fantasy, with all the plot and settin of a good detective story, the strange medley of chance and plan, of efforts to hide the guilt and of glaring failure.

A purple thread in the rope that bound the sheets around Kahahawai's body and sheets torn from Mrs. Fortescue's bed bind the crime to her and to the men who were with her, but why the childish effort to hide the rest of the rope under a cushion of a davenport? Why the trouble of tearing off the laundry marks, and then tossing a telltale, bloodstained towel on the top shelf of a dark closet? Whose damp shirt was found in the closet and whose torn blue kimono? Why was the breakfast table set for two, with its uneaten eggs, untouched coffee and a tapped jug of okolehao, a native intoxicant, as shown by two partially filled glasses?

Piles Up Evidence.

Prosecutor John C. Kelley had witnesses today who gave all of this minute evidence, showing that the Hawaiian police are not such bad detectives after all. They overlooked few things that morning. Two revolvers were introduced, one of which was stuck in the davenport and the other in a bowl of eggs in the pantry, but still these do not tell the story, for the bullet which killed the Hawaiian athlete came from still another weapon which has not been found.

The testimony of a medical authority built the case of the prosecution around the course of the bullet, which came from above, in front, and ranged downward. From a blood spot on the floor near Mrs. Fortescue's bed, Kelley concludes that Kahahawai was shot while he was sitting there. The body shows no evidence of other violence and no mutilation as was rumored all over this town, and no "water cure," to force a confession of rape, as was the popular theory.

Mrs. Fortescue Smiles.

The day's testimony was capped by the discovery that the strange wording of the fake death warrant "that life is a mysterious affair with many thrills," used to lure Kahahawai on his death ride, was clipped from a feature story in the Honolulu Advertiser on Jan. 7. The story was entitled "Romance Lives All Around Us." A little, grim smile came to Mrs. Fortescue's lips as this came out.

She appeared in the courtroom clad in blue with a string of pearls about her neck. She looked pale and her eyes were downcast. Massie sat beside her with tightened lips.

The second day of the prosecution's case indicated a speedy trial, with the defense probably beginning this week. Before entering court today the jury, which is locked in the Young hotel,

(Continued on page 14, column 1.)

NEWS SUMMARY of The Tribune

[And Historical Scrap Book.]
Wednesday, April 13, 1932.

POLITICAL.

Horner will be the Democratic opponent of ex-Gov. Len Small next November as result of the primaries; Custer runs second and Carlstrom third in G. O. P. race. Page 1.

Swanson and Courtney nominated for state's attorney by wide margins. Page 1.

Horner and majority of regular Democratic state slate appear assured of victory; judge's indicated lead is 125,000 votes. Page 1.

Senator Glenn and Congressman Dieterich are easy victors for the Republican and Democratic senate nominations; wets make gains in G. O. P. control. Page 1.

Judge Horner calmly hears election returns in contrast to enthusiasm of other party leaders. Page 1.

One precinct captain probably fatally shot; another carrying $2,000 kidnaped in election day disorders. Page 3.

State's Attorney Swanson says his victory is a public vote of confidence in his fight on crime. Page 3.

Vote for Republican ward committeemen fails to give any faction a majority. Regular Democrats victorious in their committeeman fight. Page 3.

Roosevelt has 2 to 1 lead over Garner and Murray in Nebraska primary preference vote. Page 5.

Women demand wet candidate for President; warn both parties they have 500,000 votes. Page 6.

FOREIGN.

Lieut. Massie pointed out as renter of death car in Hawaiian murder case; testimony deepens mystery of killing. Page 1.

South American volcanic eruption subsides. Page 7.

French premier assails American disarmament plan at Geneva conference. Page 8.

Japanese troop train blown up in Manchuria; 11 men killed, 80 seriously injured. Page 17.

WASHINGTON.

Roll call vote of 2.75 beer bill in house forecast as 80 sign petition first day. Page 6.

United States may retain full fighting strength of navy in Pacific waters due to far east situation. Page 8.

Senate subcommittee approves promotion of Judge Wilkerson by 3 to 2 vote. Page 10.

Hoover cabinet blames billion dollar tax bill for latest stock market upset. Page 11.

Whitney snaps at Brookhart in defense of stock market operations. Page 11.

DOMESTIC.

Dr. John F. Condon strives to mend broken thread of contact with Lindbergh kidnapers. Page 7.

Lloyd George demands war debt cancellation to save world from ruin. Page 8.

TRIBUNE paper fleet battles snowstorm on Lake Erie. Page 10.

LOCAL.

Big game hunter tells of plan to hunt Bengal tigers in Indo-China jungle with pack of American hounds. Page 15.

Simple funeral services held in St. Chrysostom's church for Joseph Leiter. Page 16.

News of society. Page 19.

Death notices, obituaries. Page 16.

SPORTS.

White Sox defeat St. Louis Browns, 9-2; newcomers play hero rôles. Page 23.

Cubs lose, 5 to 4, as Reds stage four run rally in ninth. Page 23.

Hack Wilson does sun dance in Brooklyn swamps as Braves win, 8 to 3. Page 23.

Depression? You can't prove it at Bowie track. Page 24.

Acautaw wins Bowie feature from Cattail. Page 24.

Cardinals trounce Pirates, 10 to 2; Phils whip Giants, 13 to 5. Page 25.

EDITORIALS.

Franklin Roosevelt and Party Strategy; Proposals of the American Delegation at Geneva; Diplomatic Fiasco; What Do the Philippines Want? Page 12.

FINANCE, COMMERCE.

Cities Service shorts "squeezed" on Chicago Stock exchange. Page 26.

Bears and Bulls fight to a draw in Wall street as senate watches. Page 27.

Schwab declares Bethlehem Steel in worst position of last 27 years. Page 27.

Sinclair raises price of gasoline, following increase in crude oil. Page 27.

Wheat prices advance. Page 28.

Want Ad index. Page 30.

Average net paid circulation of THE CHICAGO TRIBUNE March, 1932
DAILY in excess of 815,000
SUNDAY in excess of 1,000,000

PROSECUTOR'S VOTE IS 100,000 OVER 2 RIVALS

Party Regulars Win on Both Sides.

State's Attorney John A. Swanson won the Republican nomination for state's attorney yesterday by an estimated 100,000 plurality, while State Senator Thomas J. Courtney, Democrat, was nominated for this office by an estimated 200,000 margin.

Swanson obtained more votes than his two opponents, Circuit Judge Michael Feinberg, who was sponsored by Robert E. Crowe, and Municipal Judge John H. Lyle, who ran as an independent Republican. Courtney's victory was overwhelming, his vote running 3 to 1 over that of Municipal Judge Matthew D. Hartigan, who ran under the Igoe banner.

In the Republican contest the count for 2,410 precincts out of 3,544 in Cook county was: Swanson, 170,241; Feinberg, 91,205; Lyle, 56,377. In the Democratic race 2,610 precincts gave Courtney 212,311 votes to 61,429 for Hartigan.

Organization Candidates Win.

Organization told the tale, as it did all throughout the county contests of both parties. On the Democratic side the entire slate of regular Cermak candidates triumphed by large majorities. The old line Republicans, banded together in a so-called harmony slate, appeared to have nominated most of their candidates.

Former State's Attorney Robert E. Crowe and George F. Harding had banded together and formed the so-called harmony slate, which most of the committeemen accepted, even though they were badly divided in their choices for governor and other candidacies. Those on the harmony slate who were in the lead on the earlier returns were:

John H. Passmore for recorder.

Joseph C. Ross for coroner.

Donald V. Steger for Circuit court clerk.

William H. Feigenbutz for Superior court clerk.

John T. Dempsey for Appellate court clerk.

A. W. Komarek, Paul W. Rothenberg and Henry Nowak for sanitary trustees.

Switch Support from Wallace.

The Harding-Crowe combination did not indorse candidates for the county commissionership vacancy nor for county surveyor. Originally the group had selected Circuit Court Clerk Thomas O. Wallace for renomination, but when Edward J. Brundage entered the race for governor and Wallace said he would support Brundage, this group rescinded the indorsement of Wallace and threw its support to Steger, who was the Deneen entry.

In the returns from 655 precincts Wallace had 16,282 votes, against 22,559 for Steger. However, Wallace's supporters hoped that returns from the outlying wards and country towns might turn the tables and give him the victory. Wallace has been Circuit clerk for eight years and was an alderman before that for a dozen years, and his record was widely commended. If defeated he will have fallen a victim to his loyalty to Brundage, his friends said as they read the returns.

Vote on Canal Candidates.

The Harding-Crowe organization, which had the aid of Homer Galpin's forces, who were supporting Custer for governor, appeared to have won the nominations for its sanitary trustee candidates. In 660 precincts the vote was: Komarek, 15,110; Nowak, 18,846; Rothenberg, 19,116, as compared with the following vote for the Deneen slate: Guernsey, 11,023; Willis, 6,697, and Allan Healy, 7,154.

Komarek is a Cicero real estate man who was formerly real estate agent of the sanitary district. There was considered as a protégé of Howard W. Elmore, but this has been denied. Nowak was put on the slate by William S. Finucane, committeeman of the 11th ward. Rothenberg was formerly allied with the late Charles V. Barrett and recently he accepted a pay roll job under Gov. Emmerson.

In the Democratic contest for sanitary district trustees 610 precincts gave: Friedman, 44,309; Touhy, 48,407; Woodhull, 42,801; Mittelberger, 5,512; Weimer, 6,392.

Passmore, who had a vote of 26,608 against 9,681 for Harry E. Hoff in 635 precincts, was formerly clerk of the Criminal court for eight years, with a good record, and an alderman for one

(Continued on page 4, column 7.)

WINS

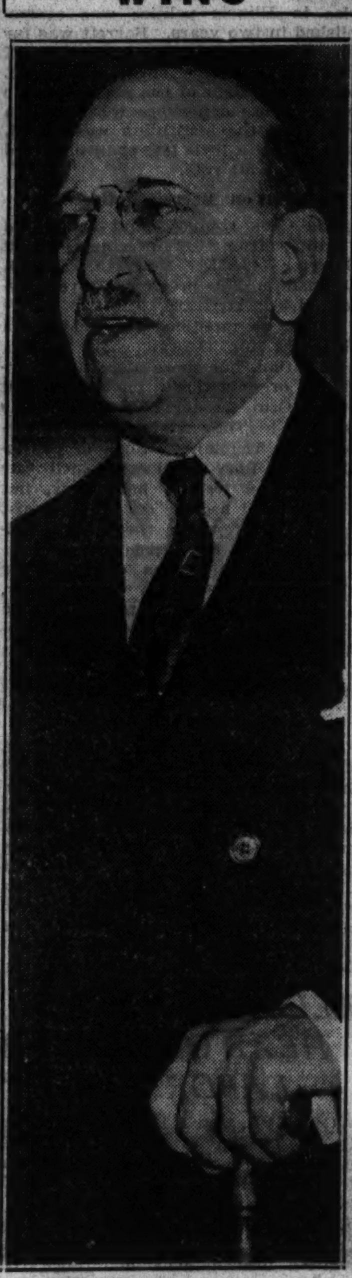

JUDGE HENRY HORNER.

Horner Calm as Aids Cry: 'A Landslide'

Probate Judge Henry Horner accepted news of his nomination as the Democratic candidate for governor modestly last night. As he sat in the mayor's office his restraint was sharply contrasted by the exuberance of Mayor Cermak and the enthusiastic acclaim of leaders of the regular Democratic organization.

Judge Horner scanned early returns calmly. The same returns were greeted by cheers as they were read by Mayor Cermak. The judge could not be prevailed upon to make a statement until late in the evening. He insisted he would say nothing until returns were decisive.

"It's a victory," Mayor Cermak shouted to those about him when the first returns gave the organization candidate a big lead. Then to the Democratic leaders and other nominees, who waited in his outer office, the mayor announced, "It's a landslide."

Offer Congratulations.

Judge Horner said nothing. The throng in the outer office pressed through to offer congratulations. As they were forced upon him, Judge Horner accepted each one with the caution, "It's really too early." His protest was drowned in the enthusiasm.

Edward J. Kelly, president of the south park board; Chief Justice Harry Fisher of the Criminal court, County Clerk Robert M. Sweitzer, and Superior Judge Joseph B. David were among those who laughed at the reticence of the nominee. They rushed further returns to the judge in an effort to make him concede victory.

Judge Horner posed grudgingly for photographers and was prevailed upon to smile only after difficulty. He refused to pose in his shirtsleeves as the photographers requested.

Mayor Can't Boss Him.

"I have been charged with being his boss, but look at him. He won't do anything I say. I told him to issue a statement; I told him to take off his coat, and he won't do it," the mayor laughed.

Only when downstate returns came in would Judge Horner make a statement.

"Now that returns indicate that I have received the Democratic nomination for the governorship, I heartily thank all the members of my party for their expression of confidence," he said. "This victory fixes a definite responsibility on those of us who have been nominated to meet squarely, fearlessly and intelligently the great issues which are before the state and the

(Continued on page 2, column 3.)

SENATOR GLENN AND DIETERICH EASY VICTORS

Illinois Liberals to Gain in Congress.

BY ARTHUR EVANS.

Wet gains were part of the national aspects of yesterday's primaries. A solid wet delegation in congress from Cook county is indicated by the incomplete returns, no matter which way the election goes in November.

Senator Otis F. Glenn, Republican, and William H. Dieterich of Beardstown will be pitted against each other in the November elections. Both are liberals. Both emerged victors from the primaries. Glenn's indicated plurality on the basis of the incomplete figures is in the neighborhood of 160,000.

Dieterich Romps Ahead.

Judge Dieterich in the Cook county vote romped ahead of Scott W. Lucas of Havana, but is lagging downstate in the partial figures. In Cook county 930 precincts out of 3,544 gave Dieterich 61,937 and Lucas 9,744. Downstate, 528 precincts out of 3,685, gave Dieterich 11,356 and Lucas 11,523. If this rate were kept up in the rest of the precincts, Dieterich would have a plurality of about 200,000 in Cook county and Lucas a lead of about 1,000 downstate.

Senator Glenn in 2,715 Cook county precincts out of 3,544 had 198,742 votes against 117,093 for Newton Jenkins and 27,801 for T. B. Wright of Mt. Carmel.

A tremendous slump in the Republican vote is shown. In Chicago the total vote cast for senator in the Republican primaries was about 55 per cent of the vote cast four years ago.

Snow Uprisers Ahead.

Fragmentary reports indicate that several of the Bernard W. Snow "uprisers" running for delegates to the Republican national convention on an anti-prohibition, anti-high cost of government, anti-Hoover platform are winning. Mr. Snow, himself, Republican county chairman, has lost for Sixth ward committeeman and is running behind for delegate in the Hyde Park district. Partial reports indicate that six of the Snow uprisers are leading for delegates.

The slump in the Republican vote is construed by the Snow forces as adding momentum to the movement to get a wet declaration in the national platform and to oppose any candidate who is not liberal.

Figures on delegates are slow in coming in. The battle now shifts to the county conventions next Monday at which delegates to the state convention at Springfield April 22 are to be picked. The fighting wets said last night they plan to continue the drive to get a wet state plank and instructions to the eleven delegates at large to fight for a national wet plank, a plank to cut the cost of government, and to oppose any presidential candidate who is not in step with these ideas.

Glenn Wins City by 82,000.

In the Republican contest for the United States senatorship nomination, incomplete figures indicate Glenn is carrying Chicago by approximately 82,000, the country towns by 20,000, giving him Cook county by an indicated plurality of about 100,000 over Newton Jenkins and T. B. Wright.

In Cook county Judge Dieterich on the Democratic side seems to be making a romp of it over his closest rival, Scott W. Lucas of Havana. In 420 precincts out of 3,544 in Cook the vote stood Cummings, 1,029; Dieterich, 34,451; Kavanagh, 2,932; Lucas, 5,054.

In 1931 precincts out of 3,544 in Cook the Republican vote stood Glenn, 137,720; Jenkins, 82,833; Wright, 19,705. Glenn is drawing 57 per cent of the vote, Jenkins, 35 per cent, and Wright the rest. If the present rate were maintained in the rest of the Cook county precincts the vote would stand Glenn, 252,000; Jenkins, 152,000; Wright, 36,000.

Anti-Administration Vote.

Downstate 233 precincts out of 3,685 gave Glenn 18,788, Jenkins 14,143, and Wright 2,715.

Downstate the closeness of the race in some sections, especially labor communities, was regarded as a registration of anti-administration sentiment, Senator Glenn being regarded as close to the White House. Jenkins, in addition to drawing Small support, has

(Continued on page 4, column 4.)

PRIMARIES RESULTS IN ILLINOIS

(As shown by incomplete returns)

REPUBLICAN	DEMOCRATIC
UNITED STATES SENATOR	
Otis F. Glenn	William H. Dieterich
GOVERNOR	
Len Small	Henry Horner
LIEUTENANT GOVERNOR	
Fred E. Sterling	Thomas F. Donovan
SECRETARY OF STATE	
William J. Stratton	Edward J. Hughes
STATE AUDITOR	
Harry G. Wright	Edward J. Barrett
STATE TREASURER	
C. Wayland Brooks	John C. Martin
ATTORNEY GENERAL	
John E. Northup	Otto Kerner
SUPREME COURT CLERK	
Charles W. Vail	Adam F. Bloch

PROBABLE WINNERS IN COOK COUNTY

(As shown by incomplete returns)

REPUBLICAN	DEMOCRATIC
STATE'S ATTORNEY	
John A. Swanson	Thomas J. Courtney
COUNTY RECORDER	
John H. Passmore	Clayton F. Smith
SANITARY DISTRICT (Three nominated)	
A. W. Komarek	J. L. Friedman
Paul W. Rothenberg	John Touhy
Henry Nowak	Ross A. Woodhull
CORONER	
Joseph C. Ross	Frank J. Walsh
APPELLATE COURT CLERK	
John T. Dempsey	Sheldon W. Govier
CIRCUIT COURT CLERK	
Donald V. Steger	John E. Conroy
SUPERIOR COURT CLERK	
Wm. A. Feigenbutz	Frank V. Zintak
COUNTY COMMISSIONER (Vacancy)	
Louis Steinberg	John E. Traeger
COUNTY SURVEYOR	
O. A. Rogers	Henry Riedl

IGOE IS OUSTED FROM PLACE AS WARD COMMITTEEMAN

Michael L. Igoe, candidate for governor, lost out as Democratic committeeman from the Fifth ward. Mr. Igoe was beaten by Horace Lindheimer, who was supported by the regular organization.

Mr. Igoe also drops out of the state legislature, and rumor had it last night that the regular organization will see that he is not reëlected national committeeman, nor member of the south park commission. Mr. Igoe is to be placed in the discard because he attempted to overrun the regular organization.

In the Eighth ward Sheriff Meyering, who was Igoe's campaign manager, also was beaten by James Sullivan, the Horner candidate. Also in the Fourteenth ward, Thomas O'Grady, the Igoe leader, was beaten by James McDermott.

TRIPLET SISTERS WED; STORES OF TOWN CLOSED

Cleveland, Minn., April 12.—(AP)— 'Twas a holiday in Cleveland as triplet sisters were married today and chorused "I do" in the presence of virtually all the community's 300 inhabitants.

The Purpaff girls, 19 years old, well known for school and musical achievements, got married as they have done nearly everything else—together.

In a little church, Marie became the bride of Frederick McNamara, and Alma the wife of Nick Prom, while Lucille will be known henceforth as Mrs. Ernest Vogel. All married farmers and will live near here.

It seemed the whole countryside turned out to see the brides. Business in the village was suspended.

The Rev. Ambrose Kryjewski officiated. At the organ was Rosemond Wendelschafer who gave Marie her first piano lesson. The violin was played by Antoinette Wendelschafer whose pupils Lucille and Alma were.

Tonight the newlyweds were hosts to their friends at a dance.

Only 60 Attend as G. A. R. Holds 66th Encampment

Boston, Mass., April 12.—[Special.] —With less than sixty blueclad members in attendance for its 66th annual encampment, the department of Massachusetts G. A. R. assembled at Faneuil hall today. A total of 222 veterans were lost from the membership rolls last year. There are now in the state, only 754 members of an organization which in the eighties had an enrollment of 25,000.

IGOE LOSES BY 125,000; CUSTER TOPS CARLSTROM

Regular Democratic State Candidates Far in Lead.

BULLETIN.

In 2,920 precincts out of 3,544 in Cook county in the Democratic race for governor the figures at 5 o'clock this morning were: Horner, 262,885; Igoe, 138,073, and Campbell, 4,560.

Early this morning Judge Henry Horner was far ahead of his principal opponent, Michael L. Igoe, in the race for the Democratic nomination for governor and his victory seemed to have spelled success for every other candidate on the regular organization's state ticket.

A plurality of 125,000 for Judge Horner was indicated as the returns rolled in. In 2,655 of the 3,544 precincts in Cook county, Horner polled 238,456; Igoe, 126,383, and Bruce A. Campbell of Belleville, 4,188. In 845 out of the 3,685 downstate precincts, Horner tallied 20,293; Igoe, 23,423, and Campbell, 25,696. The total figures stood: Horner, 258,749; Igoe, 149,806, and Campbell, 29,884.

Projecting these totals, it was estimated that Horner would receive half the state Democratic vote; Igoe, 35 per cent, and Campbell, about 13 per cent.

Horner Far Ahead in Cook.

The Cook county plurality for Judge Horner was expected to reach 140,000, for here he was polling 64 per cent of the vote, Igoe 35 per cent, and Campbell 1 per cent.

Thomas F. Donovan of Joliet, chairman of the Democratic state central committee was far ahead of his closest opponent, Thomas O'Connor, former mayor of Peoria, in the contest for the nomination for lieutenant governor.

Donovan is a veteran in Democratic state politics and, with Mayor Cermak, was a staunch Horner supporter, both during the downstate and the Chicago campaign tours. The latest returns from 780 Cook county precincts and 279 downstate precincts were: Donovan, 68,035; O'Connor, 19,364.

Hughes Defeats Cody.

Edward J. Hughes of Chicago, former minority leader in the state senate and until early in the year a Cook county tax reviewer, was leading Thomas J. Cody of Peoria by a safe majority for the Democratic nomination for secretary of state. In 612 Cook county precincts, Hughes received 45,815 votes and Cody 3,239. Downstate 313 precincts gave: Hughes, 4,625; Cody, 2,560.

The race for the treasurership nomination was equally one sided, the bulk of the votes cast favoring John C. Martin of Salem, a banker and an officer of the Federal Land bank in his district, who was thousands of ballots ahead of his nearest competitor, Peter Bartzen of Chicago. Martin ran for treasurer in 1924 and polled 125,000 more votes than the

(Continued on page 2, column 5.)

THE WEATHER

WEDNESDAY, APRIL 13, 1932.

Sunrise, 5:12; sunset, 6:28. Moon sets at 1:59 a. m. Thursday. Saturn and Mars are morning stars. Venus and Mercury are evening stars.

Chicago and vicinity—Fair Wednesday and probably Thursday with slowly rising temperature; gentle variable winds Wednesday, mostly northeast.

Illinois—Fair Wednesday and probably Thursday, with slowly rising temperature.

TRIBUNE BAROMETER.

TEMPERATURES IN CHICAGO

MAXIMUM, 3 P. M. 43
MINIMUM, 6 A. M. 31

3 a. m.	35	Noon	38	8 p. m.	38
4 a. m.	33	1 p. m.	40	9 p. m.	37
5 a. m.	32	2 p. m.	42	Unofficial—	
6 a. m.	31	3 p. m.	43	10 p. m.	37
7 a. m.	31	4 p. m.	38	11 p. m.	36
8 a. m.	32	5 p. m.	41	Midnight	36
9 a. m.	34	6 p. m.	42	1 a. m.	35
10 a. m.	36	7 p. m.	42	2 a. m.	35
11 a. m.	38				

For 24 hours ended at 7 p. m. April 12: Mean temperature, 37; normal, 46; excess since Jan. 1, 411 degrees; excess for April, 19 degrees.

Precipitation, none; deficiency since Jan. 1, .09 of an inch; deficiency for April, .83 of an inch.

Barometer—7 a. m., 29.92; 7 p. m., 29.91.

Highest wind velocity, 22 miles an hour from the northwest at 5:29 p. m.

[Official weather table on page 29.]

Last Minute Ward Deals Put Former Governor Over.

BULLETIN.

In the Republican primary for governor 2,715 precincts out of 3,544 in Cook county give Small 142,604; Custer, 95,591; Carlstrom, 80,683; Malone, 46,981, and Brundage, 22,983. Downstate, 1,312 precincts out of 3,685 gave: Small, 98,016; Custer, 91,918; Carlstrom, 64,624; Malone, 16,449; Brundage, 3,290. On this basis Small's final lead in the state would be 78,000.

BY PARKE BROWN.

Len Small won the Republican nomination for governor of Illinois yesterday by approximately 100,000 votes over his nearest opponent, Omer N. Custer. Attorney General Oscar E. Carlstrom ran third.

Estimates of the final count gave Small a total of 486,000, Custer 388,000 and Carlstrom, 292,000. Small ran in front both in Cook county and downstate. His plurality in Cook was approximately 62,000 and downstate, where he was supposed to be stronger, was about 38,000.

Malone and Brundage Trail.

Returns from 2,550 out of 3,554 precincts in Cook county gave Small 134,170; Custer, 89,323, and Carlstrom, 74,689. Reports from 1,067 of the 3,685 downstate precincts gave Small 86,280; Custer, 76,166, and Carlstrom, 54,341. The other two candidates who had been considered major contenders, William H. Malone and Edward J. Brundage, fell far behind.

Returns for other state offices were less nearly complete than those on the governorship, but they indicated that three Republican incumbents had been renominated—Lieut. Gov. Fred E. Sterling, Secretary of State William J. Stratton, and Charles W. Vail, clerk of the state Supreme court.

Two other state places, for which the incumbents were not contenders, apparently were won by Chicagoans. Analysis of incomplete returns gave the nomination for state treasurer to C. Wayland Brooks, and John E. Northup had a clear although not necessarily decisive lead for the attorney generalship.

In 2,410 Cook county precincts out of 3,544, Northup got 108,119 Republican votes for the attorney generalship nomination; Gentzel, 96,077, and Hadley, 34,763.

Wright Leads for Auditor.

The remaining place on the fall ballot, that of state auditor for which Oscar Nelson did not seek renomination, apparently went to State Senator Harry G. Wright of DeKalb, the Emmerson-Nelson candidate.

The figures show that Small was nominated by one of the smallest percentages of the Republican party vote that ever nominated a candidate for governor in this state. Analysis of incomplete returns placed his vote as approximately 37 per cent of the Republican vote cast.

Small's victory was foreseen when the last minute trades of Chicago ward leaders became known after the polls opened and their marked ballots were public property. It was said that fully a score of the old Republican city hall machine followers who had been counted in the Custer ranks deserted him and probably half of that number, it was reported, failed to keep their so-called promises to Carlstrom.

White Ribbon Blamed.

But Custer's defeat, including that part of it due to desertions, was blamed upon the white ribbon he donned when he welcomed the support of the Anti-Saloon league and the W. C. T. U. In Chicago Small had been pictured as moderately wet—as willing to sign a state prohibition repealer—and the majority of the Custer deserters went to him in preference to Carlstrom whose chief local representative was Robert E. Crowe.

The day's voting was said to have set two records for Illinois. One was for the total vote cast, which for the major candidates alone exceeded 2,100,000, and the other—pronounced of far more political significance—for a phenomenal increase in the Democratic vote.

The Democratic vote in the state leaped from the 1930 total of 327,346 to nearly 800,000, a jump of nearly half a million votes. And at the same time the Republican vote fell from

tme 1,663,319 cast in the last governorship primary—the Emmerson year—1,306,000 approximately, a loss of more than 350,000.

And the experts said that most of those 350,000 left the Republican ranks and went over into the Democratic party in conformity with the spirit of the times. The Democrats hailed it as all-sufficient proof of their already loud contention that "this is a Democratic year," brought about by the depression and the desire of the voters to get behind a party that is unequivocally wet.

The figures showed that the greatest swing from one party to another came in Cook county, although there were other big city counties where the shift was large. In Cook county the Democratic total of 1930—132,965—was increased to nearly 500,000. The downstate Democrats increased from 194,346 to about 305,000. The Republicans dropped about 285,000 in Cook county and approximately 70,000 downstate.

There was considerable comment during this comparison of party strength over the fact that while Small is a light minority nominee, Judge Henry Horner, the Democrat, apparently received a full majority of the total Democratic vote cast in the state. It was predicted that the Democrats would rally to their nominee, while efforts to harmonize the badly split Republicans of the state would meet with failure.

Weather Is Favorable.

Fair, cool weather throughout the state was named as one of the principal causes for the immense turnout, but it also was found that the number of precinct workers—despite the finacial depression in politics as well as other lines of business—was the largest ever seen. There was a natural increase because of the Democratic interest, and the rest of the additional workers were said to have been brought out by the unusual multiplicity of Republican factions this year.

Chicago wards were torn and rent by as many as five separate major factions behind that many governorship aspirants, with a few more local factions adding to the pulling and hauling by their efforts for this or that candidate for ward committeeman or for some county office.

This situation was said to have produced more small caliber last minute deals between Republican ward and precinct leaders than ever witnessed before and gossip had it that some of the trades even covered groups of wards. Marked facsimile ballots issued by various groups with crosses printed before the names of their favorites were scratched here, there and everywhere, the printed crosses being marked out in pencil and replaced with penciled crosses before the names of opposing candidates.

The greatest amount of eleventh hour switching was said to have been done by Republican ward committeemen formerly aligned with the old city hall machine. A majority of these had been claimed for Custer, but it was estimated that nearly all of them had dropped Custer completely and had switched either to Small, whose local manager was the former Republican mayor, or to Carlstrom, whose chief local representative was Robert E. Crowe, former state's attorney.

Trade to Help Feinberg.

It was said that while Crowe kept himself out of the picture, the west side committeemen siding with him in support of Judge Michael Feinberg for state's attorney were willing to give votes for any place on the ticket in exchange for markings for Feinberg. Some of them were said to have dropped Carlstrom in deals of this sort and to have shifted over to Small.

CASTS HIS VOTE AND COUNTS IT; 'LECTION'S OVER

The entire vote of the 15th precinct of the township of Worth was cast yesterday on one Democratic ballot.

Julian Dojmoeich, truck farmer, 103d street and the Grand Trunk railroad tracks, is the only legal voter in the precinct. He has a wife, but Mrs. Dojmoeich was born outside the United States and was never naturalized.

So Dojmoeich, acting as his own clerk and judge of election, made out his ballot in his own home, designated as the polling place, and solemnly reported the result of the struggle in the good old 15th precinct to the election commissioners.

Cat Carries Two Kittens from Burning Store

When firemen arrived at a burning fruit store at 74 Polk street yesterday, they saw a black cat dart into the building. The animal emerged from the smoke and flames in a few minutes holding a kitten in its teeth. The burden was placed on the sidewalk, and the mother cat ran into the building again. Another wait and the cat appeared with a second kitten.

G. O. P. GUBERNATORIAL VOTE

The following table shows the vote by counties for the five leading candidates for the Republican governorship nomination. Counties from which no returns have been received are not listed.

	Pcts. in county.	Pcts. heard from.	Brundage.	Carlstrom.	Custer.	Malone.	Small.
Adams	70	29	..	217	1,242	......	1,565
Alexander	27	9	..	253	492	......	1,245
Bond	20	4	3	105	123	9	119
Boone	14	14	30	1,058	1,429	526	1,174
Brown	11	2	..	20	112	......	14
Bureau	43	32	19	960	1,790	49	3,399
Calhoun	8	1	..	2	16	......	46
Carroll	18	6	13	134	369	94	718
Cass	16	3	..	161	194	......	156
Champaign	74	19	18	197	652	225	717
Christian	33	12	..	706	1,007	......	1,205
Clark	21	7	5	121	311	12	315
Clay	17	6	..	399	334	......	417
Clinton	31	5	..	236	187	......	106
Coles	47	17	44	382	785	88	972
Cook	3,544	2,715	22,983	80,683	95,591	46,981	142,604
Crawford	22	13	2	290	660	6	882
Cumberland	12	5	6	156	287	16	463
De Kalb	44	10	128	1,510	1,101	605	1,040
De Witt	21	12	..	185	601	20	404
Douglas	25	7	2	109	257	31	139
Du Page	78	24	455	1,433	1,659	759	1,225
Edgar	28	6	13	369	451	43	481
Edwards	12	7	7	322	454	23	517
Effingham	23	7	10	218	468	12	167
Fayette	27	8	3	502	739	13	398
Ford	17	16	22	703	1,376	239	1,280
Franklin	35	12	..	781	694	......	1,955
Fulton	45	21	..	475	1,632	......	1,679
Greene	28	5	3	33	457	4	222
Grundy	26	8	14	221	162	167	703
Hamilton	18	6	62	334	289	72	301
Hancock	37	6	6	124	386	12	309
Henderson	11	5	..	437	784	......	510
Henry	46	27	..	2,836	2,045	142	1,617
Iroquois	33	14	43	247	1,441	183	1,212
Jackson	36	13	..	270	1,539	......	852
Jasper	17	3	..	113	73	15	55
Jefferson	38	19	..	666	1,505	......	868
Jo Daviess	27	3	9	135	129	17	79
Johnson	13	4	..	304	405	......	350
Kane	89	23	4	1,920	2,366	1,595	1,959
Kankakee	41	28	50	298	961	240	8,813
Kendall	10	7	39	753	815	278	712
Knox	51	42	..	1,555	11,563	221	856
Lake	75	33	620	2,462	1,530	901	3,103
La Salle	89	8	8	327	194	73	672
Lawrence	18	1	6	27	......	3	196
Lee	38	16	54	664	637	389	1,273
Livingston	36	20	24	1,514	1,563	200	3,085
Logan	30	15	5	566	1,023	74	708
Macon	63	21	44	1,287	2,540	486	2,202
Macoupin	61	15	8	237	375	38	264
Madison	88	18	5	702	1,236	84	1,929
Marion	37	10	..	747	772	......	691
Marshall	16	7	..	290	242	......	676
Mason	18	2	1	8	39	7	16
Massac	12	2	..	101	127	......	401
McDonough	25	14	..	1,406	1,151	......	1,692
McHenry	31	20	55	855	1,495	531	1,784
McLean	86	42	364	1,894	2,144	565	2,582
Menard	15	10	..	403	676	......	600
Mercer	26	21	31	3,446	814	48	270
Montgomery	41	7	8	144	289	34	133
Morgan	43	4	3	134	568	48	83
Moultrie	19	5	5	50	73	13	151
Ogle	34	20	203	765	1,152	817	1,320
Peoria	131	33	52	1,538	2,006	606	3,297
Perry	20	12	208	465	822	113	1,340
Piatt	18	14	2	285	1,265	177	935
Pike	34	10	..	100	408	......	128
Pope	14	9	3	302	652	......	969
Pulaski	13	3	..	112	327	......	367
Putnam	7	5	..	241	177	......	552
Randolph	27	11	5	551	966	5	1,033
Richland	15	5	..	239	310	......	327
Rock Island	88	54	..	6,553	3,152	......	2,654
Saline	33	2	1	19	60	......	197
Sangamon	131	62	216	3,418	4,816	492	6,684
Schuyler	15	10	..	442	513	......	386
Scott	15	6	..	......	420	......	344
Shelby	32	7	2	132	247	13	138
Stark	11	11	..	608	847	158	737
St. Clair	168	24	4	1,106	707	1	694
Stephenson	49	20	40	274	805	469	384
Tazewell	43	20	33	523	908	413	1,051
Union	21	14	25	289	844	18	611
Vermilion	93	2	6	102	152	32	186
Wabash	13	7	..	260	305	......	442
Warren	25	5	3	240	558	16	198
Washington	22	9	..	374	442	......	811
Whiteside	38	28	80	1,843	2,521	321	1,391
Will	87	25	59	1,842	1,675	750	2,655
Williamson	40	9	..	68	430	......	712
Winnebago	88	42	97	2,254	2,150	2,838	232
Woodford	29	14	..	165	336	......	400
Total	7,229	4,027	26,273	150,707	187,509	63,430	240,620

DEMOCRATIC GUBERNATORIAL VOTE

The following table shows the vote by counties of the three leading candidates for the Democratic governorship nomination. Counties from which no returns have been received are not listed:

	Pcts. in county.	Pcts. heard from.	Campbell.	Horner.	Igoe.
Adams	70	27	2,168	966	536
Alexander	27	9	411	105	130
Bond	20	4	92	11	68
Brown	11	2	550	200	350
Bureau	43	23	....	657	638
Calhoun	8	1	16	12	36
Cass	16	5	257	556	222
Champaign	74	58	1,171	1,059	570
Christian	33	9	407	563	280
Clay	17	1	39	18	17
Clinton	31	2	102	10	75
Coles	47	22	352	488	409
Cook	3,544	2,820	4,451	252,286	133,076
Crawford	22	10	494	289	304
Cumberland	12	2	217	78	7
De Witt	21	4	67	45	24
Douglas	25	4	121	53	58
Du Page	78	3	12	67	41
Edgar	28	4	134	270	73
Edwards	12	6	337	5	1
Effingham	23	9	527	386	902
Fayette	27	3	267	136	82
Ford	17	1	21	33	3
Franklin	35	4	255	144	31
Fulton	45	11	514	203	261
Greene	28	3	237	205	175
Grundy	26	1	2	5	3
Hamilton	18	6	309	267	52
Hancock	37	5	370	70	102
Henry	46	15	147	345	527
Jackson	36	5	366	59	101
Jasper	17	2	35	22	105
Jefferson	38	5	474	198	85
Jersey	14	1	142	18	36
Jo Daviess	27	2	8	14	32
Johnson	13	2	27	....	3
Kane	89	24	108	599	524
Knox	51	14	205	111	323
Lake	75	24	302	1,503	2,105
La Salle	89	9	146	128	219
Lawrence	18	1	95	53	10
Lee	38	15	205	163	549
Logan	30	18	740	122	381
Macon	63	21	387	358	597
Macoupin	61	15	565	277	870
Madison	88	10	342	137	611
Marion	37	10	727	779	37
Mason	18	4	39	21	89
McDonough	25	9	601	343	64
McHenry	31	6	20	153	157
McLean	86	18	387	260	255
Menard	15	5	247	34	36
Mercer	26	2	13	3	5
Monroe	14	1	28	..	..
Montgomery	41	8	371	133	144
Morgan	43	1	49	40	43
Moultrie	19	6	265	70	45
Peoria	131	16	87	119	693
Perry	20	12	368	160	195
Pike	34	7	270	23	16
Pulaski	13	1	121	14	11
Putnam	7	1	13	1	27
Randolph	27	9	1,088	140	130
Richland	15	4	294	56	49
Rock Island	88	43	16	611	1,339
Saline	33	3	168	194	62
Sangamon	131	61	869	1,078	2,786
Schuyler	15	6	375	370	14
Scott	15	5	228	32	56
Shelby	32	1	24	6	5
St. Clair	168	14	1,368	71	403
Stephenson	49	38	276	437	854
Tazewell	43	20	890	375	513
Union	21	14	854	561	368
Vermilion	93	8	135	215	75
Wabash	13	6	423	35	57
Warren	25	6	174	32	44
Whiteside	38	1	2	....	2
Will	87	22	204	2,270	1,129
Williamson	40	3	88	32	18
Winnebago	88	30	396	265	836
Woodford	29	9	136	201	206
Total	7,229	3,665	30,147	272,579	156,499

G. O. P. WARD TABLE ON U. S. SENATOR

The following table shows the Chicago vote by wards on the Republican U. S. senator with missing precincts shown:

UNITED STATES SENATOR.

Ward—	Glenn.	Jenkins.	Wright.	Missing Pcts.
1	836	139	53	27
2	1,171	207	158	83
3	1,056	280	129	56
4	4,622	665	402	30
5	3,835	874	296	54
6	4,066	1,356	366	40
7	3,651	891	336	42
8	5,089	1,613	489	24
9	2,877	1,720	347	19
10	1,470	1,386	288	18
11	2,931	921	595	8
12	2,120	847	440	18
13	3,096	1,896	498	20
14	1,447	475	215	13
15	2,973	1,723	509	8
16	3,001	1,730	407	25
17	4,299	1,163	379	29
18	4,379	1,735	562	18
19	4,485	1,340	493	20
20	567	5,383	202	11
21	1,106	2,854	518	10
22	1,903	1,022	391	7
23	2,278	747	247	9
24	2,503	518	143	14
25	2,150	859	290	12
26	562	1,842	314	19
27	1,120	4,052	246	27
28	1,399	1,922	470	28
29	3,301	1,691	442	9
30	3,204	1,478	457	14
31	1,391	2,175	265	9
32	2,004	1,001	306	12
33	2,071	1,477	437	15
34	2,076	1,995	352	25
35	2,368	1,787	552	21
36	2,284	3,545	420	21
37	4,463	3,135	592	28
38	2,160	3,535	370	23
39	2,835	2,914	455	14
40	3,550	1,673	397	20
41	1,746	4,257	269	17
42	2,104	751	349	22
43	1,958	642	272	15
44	3,580	801	592	20
45	3,288	2,602	513	6
46	4,693	1,303	406	16
47	4,486	2,646	703	23
48	3,189	856	341	31
49	6,118	1,633	1,147	22
50	3,031	1,478	377	33
Totals	126,972	83,535	19,797	1,105

HORNER IS CALM AS FRIENDS CRY: 'IT'S A LANDSLIDE'

Refuses Statement Until 'He's Sure.'

(Continued from first page.)

nation. A distressed citizenship looks to the party for an understanding, unselfish leadership. We must meet opposition with a united, harmonious and forward stepping front.

Predicts Victory in Fall.

"We will win in November. Already we are assured of the votes of more Republicans and independents than ever before gave assistance to a Democratic ticket. The people are mobilizing in order to have their expressed will carried into action by government. Our party will live up to the opportunity the people have given us."

Earlier in the evening the mayor said:

"I am pleased beyond measure at the result of the Democratic primary. As mayor I have reason especially to be grateful for the result. I have been drawn into the controversy unnecessarily. The candidates nominated were designated as the mayor's candidates, and I confess now I am thankful to those who have made the issue, because the election clearly demonstrates that the city administration has received unqualified approval of the members of our city, county and state.

Peaceful Settlement.

"It was a famous quarrel and we have settled it peacefully. I am certain now this state will go overwhelmingly in favor of the Democratic nominee for president of the United States."

Representative Michael L. Igoe, who r against Judge Horner as an Independent Democrat, issued a statement last night conceding his defeat and at the same time indicating that the party differences had been amicably settled.

"If I have been defeated, and the returns indicate that I have," said Igoe, "I am still a Democrat. All my life I have fought in the ranks of the Democratic party for whatever candidate the party has nominated. I abide by the verdict. We had a clean fight. I congratulate my old friend, Judge Horner, the next governor of Illinois."

State Senator Thomas J. Courtney in a statement said he appreciated the vote given him. He reaffirmed his pledge to give a "courageous and determined administration of the state's attorney's office."

The gathering in the mayor's office broke up before midnight. Judge Horner left to make radio talks and then went to his home, as he put it, "for a greatly needed rest."

ENDS LIFE OVER ILL HEALTH.

Louis Calbow, 51 years old, committed suicide yesterday by hanging himself in a shed behind his home at Barrington Center, three miles southwest of Barrington. He had been in ill health, his widow said.

HORNER WINNER BY AN INDICATED LEAD OF 125,000

Entire Regular Democrat Slate Triumphs.

(Continued from first page.)

Democratic presidential nominee, John W. Davis.

Early this morning Martin had 17,226 votes in 226 Cook county precincts while Bartzen had 1,552. In 169 precincts. Downstate Martin had 2,611, and Bartzen, 358.

For the post of state auditor the Democrats had apparently nominated the present state treasurer, Edward J. Barrett of Chicago, whose meteoric rise in Illinois politics was accomplished in two years. Barrett was far in the lead over T. B. McGrath Jr. of Chicago, the Igoe entry. McGrath, former president of the Mayfair State bank, whose depositors were paid in full when the institution was closed, was polling a little less than one-third of the Barrett vote.

Vote on Barrett-McGrath.

The Cook county count early this morning from 612 precincts stood: Barrett, 42,636; McGrath, 12,344. Downstate, 211 precincts gave Barrett, 4,489; McGrath, 2,156.

Closer competition was evident in the race for the attorney general nomination, but there also the Democratic organization's choice, Circuit Judge Otto Kerner of Chicago, was leading his downstate rival, Representative Truman A. Snell of Carlinville, the Igoe candidate. Snell was for years a leading house dry, but changed and became one of the most forceful fighters for the anti-prohibition cause in the legislature.

Judge Kerner was running far ahead of Mr. Snell in Cook county. The returns from 1,215 precincts gave Kerner 83,604; Snell, 10,142. Downstate Snell had the edge in the returns from 253 of the 3,685 precincts, which showed: Snell, 4,905; Kerner, 1,474.

Bloch Leads the Field.

Adam F. Bloch, chief clerk in the office of County Recorder Clayton F. Smith, was leading a large field for the nomination for clerk of the state Supreme court. In 550 Cook county precincts Bloch polled 34,847 and his nearest opponent, John J. Horan of Chicago, had 4,144. Downstate Bloch was leading in returns from 139 precincts, having 846 votes. His nearest opponent there was Joseph A. McLaughlin of Chicago, with 424 votes.

ELECT CANADIAN HEAD OF GENEVA LABOR PARLEY

GENEVA, April 12.—(AP)—The sixteenth session of the international labor conference, annual assembly of the international labor office, opened here today with representatives of 50 nations participating. The conference, which will share with the general disarmament conference the use of the Municipal auditorium, has three items on its agenda. Senator Robertson of Canada was elected conference president.

The first concerns the age of admission of children to employment in non industrial occupations. The question deals with the abolition of fee charging employment agencies. The international labor office has received reports indicating that some such employment agencies have been taking advantage of the economic depression to charge exorbitant fees for job placements.

Also up for first discussion at this session is the question of old age pensions.

WARD TABLE ON G.O.P. GOVERNOR

The following table gives the Chicago vote by wards in the Republican governorship contest with missing precincts shown:

Ward	Brundage	Carlstrom	Custer	Malone	Small	Missing precincts.
1	54	134	327	34	696	27
2	24	178	246	81	1,466	83
3	19	170	159	12	1,763	56
4	438	1,818	1,741	527	1,831	30
5	378	1,462	1,032	470	1,727	54
6	324	1,658	1,262	668	2,633	40
7	351	1,751	1,146	574	1,553	42
8	332	2,378	1,560	968	2,411	24
9	208	2,169	856	582	1,879	19
10	109	750	337	308	2,091	10
11	156	411	631	347	3,892	8
12	90	559	750	418	2,248	18
13	275	1,050	889	771	2,484	20
14	96	278	327	187	1,822	13
15	191	875	1,115	721	2,949	8
16	121	973	1,452	551	2,682	25
17	224	2,443	1,538	705	1,902	29
18	261	1,979	1,389	938	2,041	18
19	299	1,602	2,094	808	2,820	20
20	56	104	5,334	125	1,256	11
21	165	460	2,188	326	2,063	10
22	136	489	648	448	2,220	7
23	140	547	818	434	1,790	9
24	47	269	2,313	127	1,782	14
25	170	615	622	351	2,205	12
26	55	252	1,664	186	508	19
27	73	462	4,183	270	970	27
28	98	498	1,056	433	3,331	28
29	166	1,069	2,195	628	2,656	9
30	159	768	2,282	719	1,937	14
31	107	692	1,206	596	1,800	9
32	103	451	1,699	371	1,533	12
33	323	868	1,295	833	1,747	15
34	320	1,233	603	942	2,055	25
35	266	1,695	625	976	1,475	21
36	246	1,568	1,530	1,232	2,228	21
37	624	1,833	2,534	1,328	2,872	28
38	266	2,005	1,193	1,353	1,949	23
39	403	2,037	1,589	1,358	1,680	14
40	386	1,860	1,140	965	1,951	20
41	273	1,418	1,620	1,668	1,657	17
42	408	892	674	369	2,069	22
43	655	529	520	527	1,396	15
44	1,640	961	743	600	1,859	20
45	1,034	834	706	1,192	3,140	6
46	1,065	1,451	1,797	772	2,099	16
47	656	2,055	1,365	1,530	2,985	23
48	487	1,367	909	622	1,416	31
49	964	2,313	2,018	1,119	2,102	22
50	368	1,772	1,830	1,057	1,274	33
	15,778	65,995	68,405	33,183	101,797	1,105

G. O. P. WARD TABLE ON STATE'S ATTORNEY

The following table gives the Chicago vote by wards on the Republican state's attorney race with missing precincts shown:

Ward—	Swanson.	Feinberg.	Lyle.	Missing pcts.
1	849	149	140	26
2	251	113	41	93
3	428	275	115	62
4	2,548	1,199	645	41
5	2,589	1,469	779	57
6	1,628	944	609	60
7	2,800	961	631	49
8	4,095	1,552	1,256	25
9	3,543	1,311	1,130	14
10	1,307	552	522	23
11	1,640	2,260	629	8
12	1,163	1,011	464	25
13	1,377	1,401	1,190	28
14	1,334	661	346	13
15	1,629	1,619	1,143	17
16	1,728	1,528	898	31
17	2,527	694	2,553	33
18	3,268	1,987	1,738	17
19	2,364	992	1,109	34
20	4,983	560	248	16
21	2,930	775	428	15
22	1,368	974	499	13
23	1,499	1,514	696	6
24	2,135	2,016	109	14
25	1,263	1,421	324	18
26	2,983	529	266	15
27	3,440	568	436	35
28	3,275	1,157	457	28
29	2,032	2,438	335	24
30	2,684	1,048	760	21
31	1,482	1,368	425	15
32	908	2,530	319	14
33	1,570	1,100	608	23
34	3,147	2,418	917	15
35	1,697	1,176	610	30
36	3,268	1,033	838	28
37	2,900	1,247	1,131	46
38	2,121	1,085	812	38
39	1,805	1,202	661	35
40	994	1,175	373	43
41	1,571	685	712	38
42	1,506	640	347	30
43	1,231	563	473	23
44	2,465	1,312	855	22
45	2,130	1,924	1,379	11
46	2,513	2,177	791	21
47	3,544	1,635	1,471	28
48	2,492	1,424	664	33
49	3,520	2,014	1,150	31
50	2,631	959	737	37
Totals	109,155	61,349	35,769	1,422

Barbour Seeks Voters' O. K. to His Appointment

Washington, D. C., April 12.—(AP)—Senator W. Warren Barbour, [Rep., N. J.], announced his candidacy today for the unexpired term of the late Dwight W. Morrow. Barbour was appointed to the senate last December by Gov. Larson to fill Morrow's post.

Albert D. Farwell Again Lake Forest's Mayor

Albert D. Farwell was reëlected mayor of Lake Forest yesterday without opposition. In only two contests in that suburb were there contests for municipal offices. Roy Wells was reëlected city supervisor over Albert E. Kelley, 1,370 to 843, and James A. Griffis defeated Randolph G. Owsley for alderman of the third ward, 293 to 290.

Judge Sbarbaro's Wife Injured in Campaigning

Mrs. Mabel Sbarbaro, wife of Municipal Judge John A. Sbarbaro, a candidate for renomination in the Republican primary, suffered a broken ankle last Saturday night while campaigning for her husband, it was revealed yesterday. Judge Sbarbaro had a radio installed in her room at the Mercy hospital and last night she listened to the primary returns. Mrs. Sbarbaro slipped and fell while getting into an automobile on the near north side.

BRUCEWOOD DRESSES

Brucewood's incorrigible. She dazzles you with this group of costly pure dye silks, with finished needling, exquisite hand details. She showers you with luxury till you're sure the price is way up in the thirties . . and then! the delightful news . . only $17.50

Other Brucewood Dresses $10 to $65, in sizes 12 to 44 Seventh floor

MAURICE L ROTHSCHILD
State at Jackson

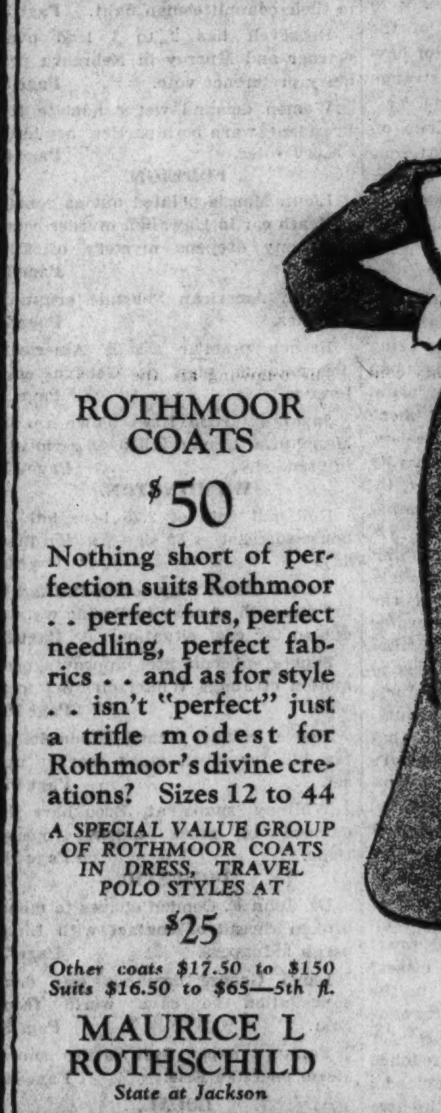

ROTHMOOR COATS $50

Nothing short of perfection suits Rothmoor . . perfect furs, perfect needling, perfect fabrics . . and as for style . . isn't "perfect" just a trifle modest for Rothmoor's divine creations? Sizes 12 to 44

A SPECIAL VALUE GROUP OF ROTHMOOR COATS IN DRESS, TRAVEL POLO STYLES AT $25

Other coats $17.50 to $150 Suits $16.50 to $65—5th fl.

MAURICE L ROTHSCHILD
State at Jackson

DUTCH MILL
THE QUALITY CANDY OF CHICAGO

2 POUNDS FOR $1

CHOICE OF ALL VARIETIES

Mail orders given prompt attention. Write 2222 Diversey Blvd., Chicago.

Regular $2 and $1.50 Values for $1

Make your own selection from our stocks of fresh, delicious Orange Peel, Toffee, Fruit, Nut and Hard Center Chocolates and Chocolate Creams. After this sale our regular prices of $1 and 75c a lb. will again prevail.

On sale in our Chicago, Evanston, Oak Park, Lake Forest, Hinsdale, Wilmette, and La Grange Shops

"THRIFT SHOP"
ENTIRE FIRST FLOOR

Smart Coats
$35

HANDSOMELY TAILORED NEW MODELS OF UNCHANGED POWELL QUALITY

PEARLIE POWELL
320 Michigan Ave. · North

MARSHALL FIELD & COMPANY

Are You Not Quite a 36? . . .

. . . not exactly 40, still can't wear a 38? These Little Women's Sizes of ours are just what you've been looking for. Sketched is a triple sheer jacket frock; small navy, red or black print on white ground; lovely lingerie collar and cuffs; Little Women's sizes.

$25

Women's Moderately Priced Dresses
Sixth Floor, South, State
Also Suburban Stores

COUPON FOR TRIBUNE ACCIDENT INSURANCE POLICY

For New Policy or Renewal. $1.25 a Year

To secure the Chicago Tribune-Federal $7,500.00 Travel Accident Insurance Policy, or to renew for another year one previously issued to you, cut out and fill in the application below and send it with registration fee of $1.25 to Tribune Insurance Dept., Federal Life Insurance Co., 168 N. Michigan Ave., Chicago, Ill. Remit by money order or check payable to Federal Life Insurance Company. (During the first five years, as provided in the policy, the value of all specific indemnities increases 10% each year the policy is renewed.)

☐ NEW POLICY — OR — ☐ RENEWAL
Check here if you wish new policy — Check here if you wish old policy renewed

APPLICATION for $7,500.00 TRAVEL ACCIDENT INSURANCE POLICY
Issued to Readers of the Chicago Tribune

If Renewal, write Policy Number here. No.................

(If you wish a new policy ALL QUESTIONS BELOW MUST BE ANSWERED. If you wish to renew a Policy previously issued to you, indicate above and fill in name, address and policy number.)

Do you apply for a $7,500.00 Travel Accident Policy in the Federal Life Insurance Company, issued only to Readers of the Chicago Tribune?......

What is your Full Name?..

Address? ....
Number Street

....
City State

What is your Age?..........Place of Birth?.......................

Date of Birth? Month............Day............Year...........

Are you Totally Blind or Deaf?............Are you Crippled to the Extent That You Cannot Travel Safely in Public Places?...................

What is the name and address of person to whom you want this insurance paid in case you are killed? (If not answered insurance will be payable to your Estate.)

Beneficiary's Name?...

Relationship? ....

Address? ....

Do you certify that you are or will become a reader of the Chicago Tribune?..........

Sign your name here...

NOTICE: Not more than one policy will be issued to any one person. Issued Only to Applicants Over 10 and Under 70 Years of Age.

WARD RESULTS FAIL TO CHANGE G.O.P. COMMITTEE

Regular Democrats Win in Their Contests.

Incomplete returns from yesterday's ward committeemen battles indicated early today there will be no substantial change in the strength of the Republican factions making up the county central committee. While there will be some changes in personnel, the control of the committee will be determined largely by trades and combinations.

Despite the support which former Mayor Thompson gave Small for governor and his plurality in Cook county, Mr. Thompson will have to make inviting promises to get a third of the membership of the committee, according to the incomplete returns.

Interested Only in Selves.

The Republican vote for governor in various wards confirms the report of last week that a number of candidates for committeemen made promises to two and three candidates for governor, and perhaps obtained money from two or three camps. Their interest appears to have been centered in getting votes for themselves, rather than for gubernatorial candidates.

On the Democratic side the situation is different. The regular organization appears to be in complete control. Ald. Thomas O'Grady was defeated for ward committeeman by James McDermott, who favored Judge Horner.

Mr. Igoe himself was another who went down to defeat. In his ward, the Fifth, Horace Lindheimer, a supporter of Horner, won the place on the county committee.

The "regulars" among the Sons of Jefferson appear in the incomplete returns to have wiped the slate clean. Even Timothy J. Crowe, former president of the sanitary district during the whoopee era, was elected committeeman in the 37th ward where he was the "regular" candidate.

Igoe to Be "Out of Picture."

As an indication that the Democrats intend to shove Igoe, who is also national committeeman, completely out of the picture, was the announcement last night that the county committee will have a new lawyer. Cornelius J. Harrington, who supported Igoe, has been the counsel for the committee, as well as attorney for the defunct board of assessors. It was announced by Judge Horner, Mayor Cermak and Patrick Nash, chairman of the committee, that Urban A. Lavery has already been appointed its counsel.

On the Republican side, one of the surprises was the defeat of Bernard W. Snow, chairman of the county central committee, in his race for election as committeeman. Patrick Sheridan Smith, former city clerk, with the backing of George F. Harding appears to have won by a plurality of 1,500.

De Priest Wins Easily.

In the third ward Oscar De Priest, Negro congressman was reëlected by a vote of probably five to one. In the second ward, however, Ald. Louis B. Anderson has apparently been defeated by State Representative William E. King, with the backing of Congressman De Priest.

In the fifth ward John L. East, the candidate of George F. Harding, has won with a plurality of perhaps 1,000 over all his opponents, of which former Ald. Charles Scribner Eaton was the principal one.

In the fourth ward, another of the Harding string, the former county treasurer was not so fortunate. Harding may have won with Charles Krutckoff, member of the state tax commission, but his margin over Ald. B. A. Cronson in the incomplete figures is small.

Former United States Senator Deneen picked up another vote on the county committee from the tenth ward. Elmer A. Brown, present committeeman and member of the board of local improvements under the last city administration, was apparently defeated by Ernest M. Cross, former alderman. Oscar Wolff was another contender for the committeeship.

Deneen Entry Loses.

In the 11th ward W. S. Finucane, old city hall adherent, won over Arthur W. Sullivan, Deneen entry. James W. Breen, first assistant corporation counsel under the last city administration, is another winner. He had a margin of 1,000 over Howard E. Reddy, who was favored by George F. Harding. A third old city haller, William J. Balmer, former commissioner of public service, has a distinct edge in the figures available over Harry S. Ditchburne and Robert E. Barbee, two other candidates in the 17th ward.

The 19th ward, which includes Beverly Hills, supplied former Senator Deneen with a new committeeman. Robert C. Rohn is leading Charles A. Nowak, present committeeman.

It has been 20 years since an Eller has not been a ward committeeman. Emanuel Eller, son of Morris Eller, was a candidate yesterday in the 24th ward. The early returns indicate that he was defeated by Paul W. Rothenberg, who is reported to have supported Custer and Swanson in the primary yesterday.

In the Twenty-eighth ward former Mayor Thompson and former Gov. Small are believed to have lost. Alexander N. Todd, their candidate for ward committeeman, apparently has been defeated by Joseph A. Porcaro, an assistant state's attorney, and a Deneen man.

Crowe Man Beaten.

Former State's Attorney Robert E. Crowe lost a follower on the committee in the defeat of Frank Ringa, former alderman. He is an undertaker and has been credited with wanting to put sirens on hearses. Frank Peska, in this ward, the 35th, is shown by the incomplete returns to be the winner.

The only prize which W. R. James, president of the west park board, obtained out of the ward committee contests was in the Thirty-seventh. His candidate Francis A. Horrigan is leading a field of six. It is possible that Mr. James will claim another victory in the Thirty-eighth. Frank M. Kalteaux is running ahead there, but he is generally known as a friend of Eden T. Brekke, another member of the west park board, instead of Mr. James.

FOR RECORDER AND CORONER

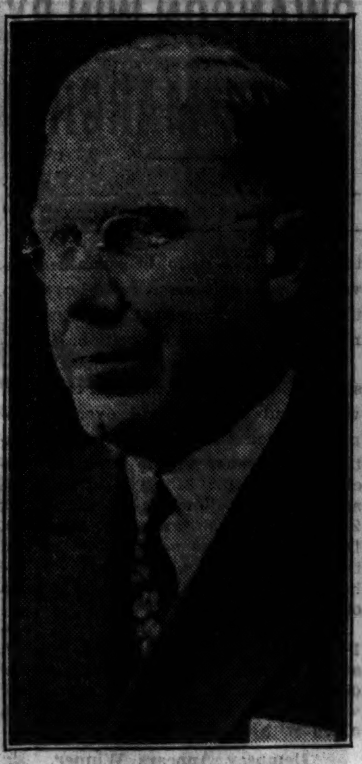
CLAYTON F. SMITH [Democrat] Recorder.

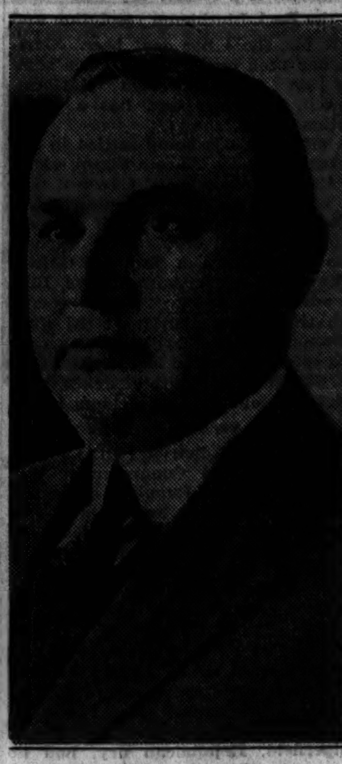
JOHN H. PASSMORE [Republican] Recorder.

FRANK J. WALSH [Democrat] Coroner.

JOSEPH C. ROSS [Republican] Coroner.

G. O. P. WINNERS

The following are the probable winners for ward committeeman on the Republican ticket:

Ward.	Name.	Ward.	Name.
1.	D. A. Serritella	25.	Jas. L. Savage
2.	Wm. E. King	26.	James Vignola
3.	Oscar De Priest	27.	W. A. Garrison
4.	Chas. Krutckoff	28.	Joseph Porcaro
5.	John L. East	29.	S. O. Shaffer or Joseph R. Orrico
6.	P. S. Smith	30.	Edw. F. Moore
7.	Charles L. Gerds	31.	D. A. Roberts
8.	A. C. Metzger or M. J. Connelly	32.	Daniel D. Coffey
9.	Albert V. Becker	33.	J. T. Dempsey
10.	Ernest M. Cross	34.	George Hitzman
11.	W. S. Finnucane	35.	Frank Peska
12.	James L. Perry	36.	Eden T. Brekke
13.	Geo. O. Lehr or Robert Docherty	37.	F. A. Horrigan
14.	James W. Breen	38.	F. M. Kalteux
15.	Michael Ruddy or Arthur F. Golk	39.	C. J. McGowan
16	Wm. H. Reid	40.	J. J. McKeone
17.	Wm. J. Balmer	41.	J. C. Moreland
18.	C. R. Palmquist or Jas L. Brogan	42.	Chas. E. Peace or R. Prendergast
19.	Robert C. Rohn	43.	C. G. Burmeister
20.	W. V. Pacelli	44.	T. O. Wallace
21.	Geo. F. Barrett	45.	W. H. Feigenbutz
22.	H. A. Steinmeyer	46.	Oscar F. Nelson
23.	William Lass	47.	John J. Hoellen
24.	P. W. Rothenberg	50.	Louis Nettlehorst
		48.	John A. Massen
		49.	W. A. Burmeister

JUBILEE HELD BY FOLLOWERS OF LEN SMALL

Dancing and singing and listening to the returns, several hundred Small adherents spent the evening in his headquarters at the Morrison hotel last night. An orchestra provided the dance music and three boy accordion players provided the accompaniment for the lusty singing.

Len Small remained at his home in Kankakee and in his absence a former Republican mayor acted as master of ceremonies, delivering several solo songs. The election returns were received over the telephone and were read aloud to much applause.

"Ice Cream King" in China Tried as Opium Smuggler

SHANGHAI, April 12.—(AP)—The trial of Paul Crawley, an American, known as "the man who introduced ice cream to China," we begun here today on a charge of exporting opium to San Francisco aboard the U. S. naval transport Chaumont. Crawley, who once controlled the ice cream business here, was arrested on Jan. 9.

DEMOCRATIC COUNTY COMMITTEE

The following candidates are leading for Democratic ward committeemen, the designation [O] indicating the regular organization, [I] Igoe, and [Ind] independent:

Ward.	Name.	Ward.	Name.
1.	M. Kenna [O]	26.	J. Przybylo [O] or A. J. Sobota [Ind]
2.	J. F. Tittinger [O]	27.	J. J. Touhy [O]
3.	E. M. Sneed [O]	28.	P. A. Nash [O]
4.	J. P. Geary [O]	29.	M. J. O'Brien [O]
5.	H. G. Lindheimer	30.	J. S. Clark [O]
6.	J. M. Whalen	31.	E. J. Kaindl [O]
7.	J. W. Ryan [O]	32.	Leo Kocialkowski [O]
8.	J. J. Sullivan	33.	C. F. Smith [O]
9.	S. W. Govier [O]	34.	N. T. Kelley [O]
10.	W. W. Powers [O]	35.	L. J. Winiecki [O]
11.	Joseph B. McDonough [O]	36.	Harry Kohl [O]
12.	F. V. Zintak [O]	37.	T. J. Crowe [O]
13.	Jas. Baker [O]	38.	M. S. Szymczak [O]
14.	J. J. McDermott [O]	39.	H. L. Brody [O]
15.	R. Frohlich [O]	40.	C. A. Jensen [O]
16.	C. F. Moran [O]	41.	T. J. Bowler [O]
17.	F. J. Walsh [O]	42.	W. J. Connors [O]
18.	P. J. Brady [O]	43.	M. Bauler [O]
19.	T. D. Nash [O]	44.	R. W. Moore [O]
20.	A. J. Prignano [O]	45.	C. H. Weber [O]
21.	A. J. Sabath [O]	46.	J. L. Gill [O]
22.	A. J. Cermak [O]	47.	J. H. Donahue [O]
23.	John Toman [O]	48.	J. F. Lyman [O]
24.	M. Rosenberg [O]	49.	J. D. Hayes [O]
25.	J. B. Bowler [O]	50.	J. H. Voss [O]

Same Family Is Re-elected to Run City in Alaska

[Copyright: 1932: By the New York Times.]

KETCHIKAN, Alaska, April 12.—Election reports from Klawak show that the Peratrovich family is in charge of affairs again. The final tally shows that R. J. Peratrovich Sr. has been elected mayor, Roy Peratrovich, city clerk; John Peratrovich, city treasurer, and George Peratrovich tied for councilman for third place. Frank Peratrovich is the retiring mayor. R. J. Peratrovich also was a candidate for the territorial house in the Democratic primaries.

1930 Tax Collections Now Total $36,853,852

Tax collections on the 1930 levy up to Monday night totaled $36,853,852, it was announced yesterday by Edward J. McCabe, assistant to County Treasurer McDonough. Of this, $23,174,055 was on real estate and $13,679,797 on personal property. Because of election day the collections yesterday fell well below the $2,040,256 taken in Monday, Mr. McCabe said.

G. O. P. PRECINCT CAPTAIN SHOT IN BATTLE AT POLLS

Kidnaping Also Marks Day's Disorders.

(Pictures on back page.)

The probably fatal shooting of a precinct captain, the kidnaping and robbing of another who was carrying $2,600 to pay political workers, and a number of sluggings and brawls marked the primary yesterday.

The closing of the polls last night was immediately followed by a flood of reports to the election commissioners that ballot boxes had been stolen or ballots were being altered. An investigation by detectives resulted in the statement at midnight that not one case of stolen ballots or fraudulent voting had been discovered.

Henry L. Hess, 72 years old, a Republican precinct captain in the 5th ward, was the man shot. He was caught between the cross fire of a Democratic police captain and five terrorists who had attacked the Democrat. Hess was wounded in the right side and taken to the Illinois Central hospital, where an emergency operation was performed.

Slugged and Kicked.

Jack Kelly, 36 years old, Democratic precinct captain, was coming out of the polling place at 6233 Blackstone avenue when five men met him. He was slugged with revolvers and kicked. Kelly pulled a gun and the men, retreating, also drew revolvers. As they fired eight shots at each other, Hess came running up. He received one of the bullets in his side.

Kelly, a worker for Horace G. Lindheimer, candidate for ward committeeman in the Fifth ward against Michael L. Igoe, said he had been warned several times to "stay out of the election Tuesday." Hess, in a statement, said he did not know which side shot him and absolved Kelly of blame. He said he had received no threats and was sure he was not intended as the victim. Hess lives at 6213 Blackstone avenue, and Kelly, who is also a deputy sheriff, resides at 6229 Blackstone avenue.

Four Gunmen in Auto.

Four men in an automobile having the appearance of a squad car kidnaped James Brockett, 1207 Leland avenue, a Republican precinct captain in the 48th ward. Brockett had $2,600 with him with which to pay workers.

B. H. Milligan, 829 Junior terrace, who was riding with Brockett in the latter's automobile, informed police of the abduction, which occurred at Leland and Malden avenues.

Milligan said that about noon an automobile sounding a siren forced Brockett's car to the curb. Four men jumped out with drawn revolvers and pulled Brockett into their car after beating him over the head, Milligan said.

At 5 p. m. Brockett reported to police that he had been robbed of the $2,600 and thrown out of the automobile in a coal yard at Grimm and Lipps avenues.

100 Arrests Made.

More than 100 arrests of hoodlums and others were made during the day. Shortly after the polls opened reports came to the election commissioners' office of men with revolvers threatening would-be voters at various precincts. Crowds of "floaters" were dispersed at several points in west side wards. Reports of fights came from polling places in the 14th, 20th, 24th, 25th, 26th, 27th, 28th and 42d wards, where the battles over committeemen were bitter.

In the 42d ward Dominick Bello and Dominick Brancato, known gangsters Arnald Marks, and Sam Lucey were arrested. In the 25th ward, three armed men were arrested on charges that they had threatened to kidnap Louis Gazzola, Republican worker, as he stood in front of the polling place at 2116 Taylor street.

Beaten and Slugged.

Charles Patterson, 125 South Waller avenue, was beaten and slugged by two men who leaped from an automobile in front of 5601 West Madison street, a polling place in the 37th ward. James Richards, 1921 George street, Republican worker, was assaulted and thrown from his 2d floor rear porch by a gang of 20 hoodlums.

Morris V. Fine, said to be a Republican election judge, was arrested in the polling place at 823 West Madison street in the 27th ward on charges that he was stuffing the ballot box. He was taken to the election commissioners' office for questioning.

STUDENT PILOT HURT.

Miami, Fla., April 12.—[Special.]—Alfred O. Fisher, student airplane pilot, was seriously hurt late today when his monocoupe with Lambert engine, crashed from an altitude of a hundred feet at All-American field.

WIN FOR COURT CLERKSHIPS

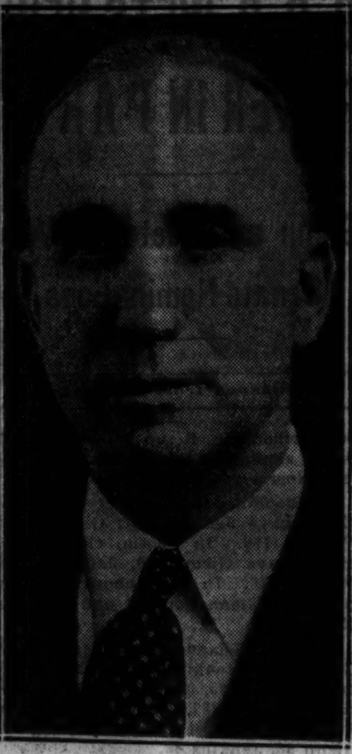
SHELDON W. GOVIER [Democrat] Clerk Appellate Court.

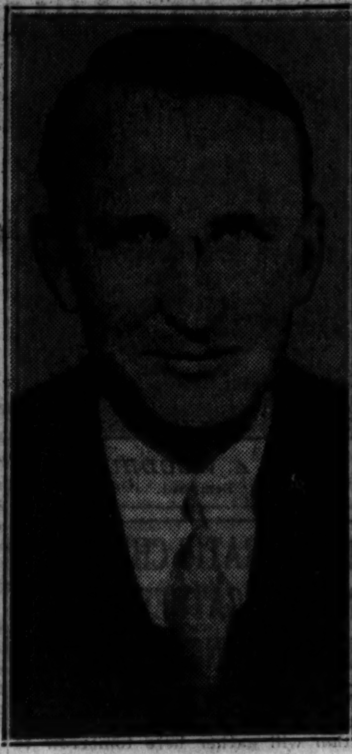
JOHN T. DEMPSEY [Republican] Clerk Appellate Court.

FRANK V. ZINTAK. [Democrat] Clerk Superior Court.

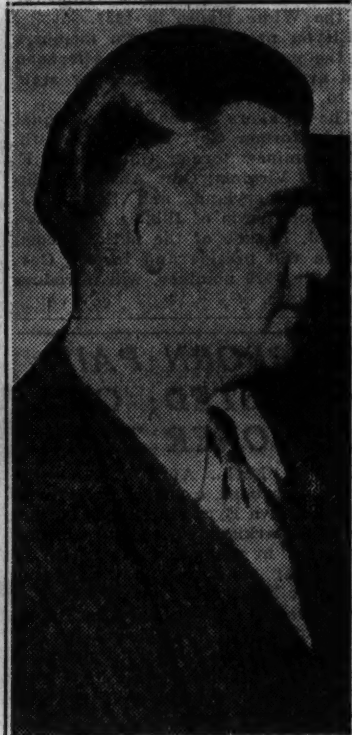
WILLIAM H. FEIGENBUTZ. [Republican] Clerk Superior Court.

EX-SENATOR ONLY G. O. P. ENTRY FOR THE PRESIDENCY

Joseph I. France, whose name appeared alone on Republican ballots in yesterday's primary as a candidate for President, is a former United States senator from Maryland.

He held office from 1917 to 1923, was one of the "irreconcilables" who prevented the entry of the United States into the league of nations, and following a trip to Russia after the Bolshevik revolution, urged recognition of the soviet government by the United States. He was defeated for reëlection in 1924 by Senator Albert Cabell Bruce, Democrat.

Senator France was a candidate for the Republican presidential nomination in 1920, running as a wet, but received only a few votes in the national convention. He announced his present candidacy a year ago. Although he had no opposition in the Illinois primary, the votes he received do not assure him any of the 61 delegates to the national convention. The presidential primary vote in this state is not binding upon convention delegates.

Woman of 90 Votes for Horner; Knew Him as Boy

Mrs. Leah Harris, 90 years old, cast her vote for Probate Judge Henry Horner, candidate for the Democratic nomination for governor, whom she has known since his childhood, yesterday afternoon at the Copeland hotel, 5009 Sheridan road. Mrs. Harris said that at the time of the Chicago fire in 1871, when her home at State street and Jackson boulevard began to burn, members of Judge Horner's family moved her belongings into their house at Jackson boulevard and Wabash avenue. Mrs. Harris is the widow of Godfrey Harris, pioneer cigar manufacturer. She lives at the Copeland hotel.

DEMOCRATIC WARD VOTE ON GOVERNOR

Following is the Democratic vote in Chicago on governor by wards:

Ward	Campbell	Horner	Igoe	Missing precincts
1	26	5,962	1,115	10
2	27	2,356	1,013	40
3	30	1,014	552	24
4	69	5,171	1,500	7
5	72	4,605	3,199	10
6	84	4,056	3,201	14
7	101	5,322	3,999	18
8	107	4,134	5,862	4
9	90	4,416	3,055	4
10	32	3,222	1,610	6
11	62	6,053	3,424	1
12	63	3,802	2,684	7
13	69	3,330	3,704	9
14	182	4,102	4,057	17
15	86	5,857	3,713	4
16	67	3,879	4,687	10
17	78	3,474	3,946	13
18	166	5,384	8,029	2
19	77	3,602	2,388	1
20	38	5,808	741	0
21	258	8,955	2,200	15
22	38	7,424	1,163	2
23	72	9,311	1,216	4
24	14	11,259	158	12
25	76	3,784	1,092	10
26	41	3,393	1,548	13
27	121	7,222	1,016	8
28	35	3,665	1,053	17
29	35	5,968	2,281	6
30	124	5,818	5,438	10
31	57	5,031	2,239	6
32	69	5,443	3,066	3
33	65	4,235	1,948	5
34	71	4,043	1,238	10
35	69	4,530	2,871	2
36	80	3,685	3,462	0
37	132	3,548	3,941	14
38	92	5,481	2,380	11
39	91	4,518	2,211	11
40	106	4,822	1,874	5
41	93	3,872	2,340	0
42	48	3,351	1,183	10
43	53	3,946	1,233	2
44	84	4,379	1,807	0
45	112	5,568	2,310	7
46	62	4,105	1,038	4
47	70	3,571	2,054	12
48	86	5,320	2,133	3
49	156	5,023	3,177	1
50	178	4,055	2,098	7
Total	4,121	237,474	126,206	411

SWANSON CALLS VICTORY A "VOTE OF CONFIDENCE"

Thanks Citizens for Indorsing War on Crime.

State's Attorney Swanson last night expressed his gratitude to the Republican voters for the confidence they showed in him by renominating him to lead the county ticket in the fall election. The prosecutor made his statement in his political headquarters in the Great Northern hotel where he received the returns with members of his immediate family. Christian G. Kiessling, his secretary, who has been in charge of the headquarters, was also present.

"I consider my overwhelming victory as a vote of confidence from the people for the vigorous campaign conducted by myself and my able assistants against the gunmen, hoodlums, and racketeers," Mr. Swanson said. "I have no new campaign pledges to make other than, if reëlected in the fall, I will continue my efforts to keep crime in this community at a minimum so that Chicago never again will be held up as the crime center of the world. I thank the Republican voters for the confidence they have shown in my administration.

Back to Work Now.

"Now that the primary is over I hope that we will be able to go back to work and dispose of some of the important criminal cases. I hope to start an intensive campaign immediately, with the permission of the judges, to clean up the many bank indictments now pending.

"My staff is ready at a moment's notice to go to trial with any of these cases. Chief Justice Fisher and his associates have the docket of the court in better shape than it has been for a quarter of a century and speedy trials are an assured fact.

Hopes for United Party.

"I hope that the campaign has left no bitterness and that the political atmosphere has been clarified so that we will have a united party in the fall election."

The prosecutor refused to discuss the possibility that the two special grand juries called by his opponent, Judge Feinberg, and Chief Justice Fisher, would be disbanded now that the primary is over, and that all minor election law violations would be handled by the regular grand jury.

J. F. Cornelius, Swanson campaign manager and president of the Business Men's Nonpartisan league which supported him, said that the primary proved that a man whose "record in public office has been excellent and his accomplishments many can count on public support. "Judge Swanson's victory heartens us all," he added.

MUNICIPAL COURT PLAN WINNING IN OAK PARK VOTE

A proposition to establish a Municipal court in Oak Park apparently won the favor of the voters there, returns from all but three of the 42 precincts showed last night. Of the 39 precincts heard from, 8,257 persons voted for the establishment of the court and 6,274 against.

A spirited fight was waged in the village on the issue. Opponents, including many civic organizations and the administration, maintained that the four justices of the peace now hearing cases could do it more economically than a municipal judge. The reverse was claimed by the supporters. Whether a special election will be called to elect a Municipal court judge has not been determined.

Vote Canvass Is Started; To Be Resumed Monday

Canvassing of yesterday's primary vote was formally begun early this morning by the board of election commissioners. The vote in the 1st precinct of the 1st ward was counted and the canvass was then adjourned until Monday. County Judge Edmund K. Jarecki and the board members, their counsel and representatives of the political groups were present. Judge Jarecki estimated that the canvass would require three weeks to complete.

Newcastle (Pa.) Swept by Fire; Damage $50,000

Newcastle, Pa., April 12.—(AP)—Fire broke out in the business district late tonight, destroyed three large mercantile buildings and is eating its way toward city hall. Firemen said the damage would exceed $500,000.

STEVENS

STEVENS' BASEBALL GUIDE
for baseball lingo so you'll be in the know when HE takes you to the season's games, and a guide to chic as well. So PLAY BALL with Stevens' smartness for Spring, which makes you smart for all occasions, as well as a baseball game.

A POP UP
is not a muffin but a fly ball which is an easy catch for the infielder, and you'll easily catch plenty of admiration with these sport size handkerchiefs of Irish linen with hand appliqued initials . . . in all lovely pastel shades. It's one of the smartest CATCHES of the year, in the handkerchief line. 35c, or three for............$1.00
HANDKERCHIEFS—FIRST FLOOR

TO PILFER A BAG
is to steal a base, and you'll steal a march on your contemporaries by being the first to carry this bag, which we consider the most important of the season. Exclusive with Stevens, it has a new modern frame and comes in a variety of colors in grain patent, calf, or faun calf. A BAG to be proud of..............$10.00
HANDBAGS—FIRST FLOOR

LADIES' DAY
when women are admitted free. Every day is Ladies' Day on the Gift Galleries, and it's a great game to browse among our beautiful things. You'll be particularly excited about this unusual dresser set of gilded metal with BALL decoration. A mirror with tassel, a good sized powder box, and comb. All three for...$10.50
GIFT GALLERIES—MEZZANINE

A BINGLE
is a one base hit. These gloves are hits in every sense of the word. A perfect suit glove for a suit season in several designs with contrasting stitching. Washable capeskin in black, beige, mode, brown, and white. They'll get you to FIRST BASE every time $1.95
GLOVES—FIRST FLOOR

CIRCUIT CLOUT
is a home run, and that always brings down the stand; so will you when you wear this rigid clamp-on bracelet with its matching fob pin. A new and clever design, particularly well suited to tailored costumes. In bright silver or gold plate, and may be initialed for 25c a letter. The bracelet $1.95. . . . The fob pin..................$1.00
JEWELRY—FIRST FLOOR

CHAS.A.STEVENS&BROS
STORE HOURS 9:30 TO 6

SUITS . . .
of superior, imported woolens—custom tailored with careful attention to details . . . Prices start at only $50

Jerrems

7 S. La Salle St. 225 N. Wabash Ave. 324 South Michigan Avenue
140 S. Clark St. 120 S. Michigan Ave. 1809 Orrington Ave., Evanston

IMPORTANT ANNOUNCEMENT

Due to the exceptional response to Nahigian's Greatest Sale this store will remain open every evening during their outstanding sales event. Importer's prices on Oriental Rugs are offered in a stupendous store-wide sale.

NAHIGIAN BROTHERS
169 North Wabash Avenue

YOUR CHOICE
FANNIE MAY CANDIES
any variety regularly priced 70c lb.
50c lb.
Make your own selection from the most expensive pieces on our counters.
TODAY AND TOMORROW

In Fannie May Candy Shops All Over Chicago and in Rockford, Peoria, Bloomington, Decatur and Springfield.

WETS CLAIM GAIN IN FIRST RETURNS ON LEGISLATURE

Dry Members Battle for Renomination.

First returns from the Illinois senatorial districts last night indicated that dry members of the general assembly were having hard fights for renomination. Democrats were quick to claim new places and a study of the scattered returns indicated that the two contending lists in the November election, with sitting members identified by an asterisk [*] would be as follows:

SENATE.

Dist.	Republican—	Democratic—
2.	Frances M. Tuite or Geo. Van Lent.	*Joseph V. Mendel.
4.	*A. J. Gorman or S. J. Jankowski.	*Frank McDermott.
6.	H. W. Klinke or	W. A. Goranson.
8.	*Ray Paddock.	Leo Dailey.
10.	John R. Snively.	Ira L. Bell.
12.	Harry H. Stahl.	Harry C. Boeke.
14.	A. P. Benson.	James H. Scott.
16.	*Simon E. Lantz.	R. A. McAllister.
18.	*V. P. Michel or Carl J. Jobst.	Carl Behrman.
20.	*R. R. Meents or J. Bert Miller.	Jerome O'Connell.
22.	*M. B. Bailey.	W. H. Hickman.
24.	*H. M. Dunlap.	W. E. C. Clifford.
26.	*F. F. Bohrer.	L. C. Sieberns.
28.	*C. E. Lee or W. E. Redmon.	Louis O. Williams.
30.	R. H. Allison or H. L. Campbell.	Martin B. Lohmann.
32.	*L. H. Hanna.	James C. Mayor.
34.	H. I. Hannah.	W. Ed Millar.
36.	A. L. Martin.	Mark A. Penick.
38.	J. W. Osborn.	Harry C. Stuttle.
40.	*Guy L. Smith.	C. J. Vogelsang.
42.	H. F. Johnson.	*Dr. W. L. Finn.
44.	*Harry Wilson.	Charles J. Kribs.
46.	*W. R. McCauley.	H. S. Burgess.
48.	William R. Coon.	R. M. Shaw.
50.	W. A. Bandy.	Guy Young.

HOUSE.

Dist.	Republican—	Democratic—
1.	*G. W. Blackwell and *Harris B. Gaines.	Harry L. Williams.
2.	*A. J. Mancin.	*Frank Ryan and *John M. Bolton.
3.	*W. E. King and *C. J. Jenkins.	*George G. Noonan.
4.	*M. A. Ruddy.	*James P. Boyle and William R. O'Toole.
5.	*W. J. Warfield and R. K. Rolfe or *J. Perry.	Bernard J. Kewin or Thomas F. Reilly.
6.	*A. E. Fischer and V. U. Clark or D. J. Slater.	*J. H. Donahue and John J. Myers or F. W. Ackerman.
7.	*F. E. Foster and W. F. Propper or *A. W. Ickes.	*Emmett McGrath and James J. Finneran.
8.	*R. J. Lyons and *W. M. Carroll.	*Thomas A. Bolger.
9.	*D. E. Shanahan.	*Henry Sonnenschein and *W. J. Gormley.
10.	*L. M. Green and *D. Hunter Jr.	Frank B. Wilson.
11.	*D. I. Swanson and E. M. Gaynor.	*G. A. Fitzgerald and Michael E. Hannigan.
12.	*John Acker and John F. Cramer.	*Charles D. Franz or Henry P. Hill.
13.	*E. J. Schnackenberg and *John C. Garriott Jr.	*Wm. W. Powers and John G. Ryan.
14.	*F. A. McCarthy *and John M. Peffers.	*John F. Petit.
15.	*James Curran.	*Edward Skarda and *Joseph Perina.
16.	*C. M. Turner and C. A. Bruer.	*Michael Fahy.
17.	*R. V. Libonati.	*Charles Cola and *Anthony Pintozzi.
18.	*L. D. Crowley and T. J. Stack.	*D. H. McClugage.
19.	*S. P. Roderick.	*J. R. McSweeney and *John O. Hruby.
20.	*E. Wilson and *L. B. Bratton.	*James T. Burns.
21.	*J. W. Harris.	*J. L. Rategan and Edward J. Upton.
22.	W. J. Bookwalter and *Hugh M. Luckey.	*P. J. Breen and W. O. Edwards.
23.	*W. G. Thon or F. P. Caviezel.	N. A. Waterloo and A. M. Kaindl.
24.	*Roger F. Little or *W. Z. Black.	F. J. Mailander.
25.	*E. B. Bederman or Rena B. Elrod.	*R. T. O'Keefe and *B. S. Adamowski.
26.	*G. J. Johnson or Frank J. Esper.	*Charles P. Kane.
27.	*A. O. Galvin.	*A. L. Anth and Edward J. Petlak.
28.	*W. C. Chynoweth and *Evan Worth.	*Howard L. Doyle.
29.	*R. M. Woodward and E. W. Turner.	William J. Connors.
30.	Jesse Hall.	*H. V. Teel and Glen Petefish.
31.	*J. J. McVickers and J. A. Steven.	*P. L. Shannon and *Mason S. Sullivan.
32.	*R. R. Robbins and *R. B. Barnes.	*Mary Davidson and Robert E. Gamble.
33.	*H. M. McCaskrin and *C. Searle.	*Thomas P. Sinnett.
34.	*J. W. Lewis and E. Walter Green.	*Sol Handy and Harvey Z. O'Hair.
35.	*H. C. Allen and *D. J. Collins.	*John P. Devine.
36.	*H. F. Scarborough or L. G. Pottle.	*Carroll Bush or Thomas J. Lenane.
37.	*F. W. Rennick and *W. H. Jackson.	*Robert J. Wilson.
38.	*R. Whiteley and Hugh W. Cross.	*M. E. Bray and F. A. Stewart or E. A. Heinz.
39.	*R. Soderstrom and *O. E. Benson.	*Edmond P. Conerton and Charles Seipp.
40.	*R. A. Corzine and *H. D. Sparks or F. B. An'rson.	*Arthur Roe and Amos Richardson or Sam S. Lorton.
41.	*J. L. Walker and *O. A. Buck.	*M. F. Hennebry.
42.	*R. J. Branson or R. D. Stoafer.	*J. E. McMackin and *A. B. Lager.
43.	*E. W. Mureen and *Henry G. Hawkinson	M. P. Rice or *Frank W. McClure.
44.	*Elbert Waller or R. G. Crisenberry.	*J. H. Davis and A. A. Brands.
45.	*W. J. Lawler and Hugh Green.	*T. J. Sullivan and Marion U. Woodruff.
46.	C. L. Wood and G. H. Sunderland.	*Sidney Parker and *Dr. F. W. Kuechler.
47.	*S. B. Vaughan and N. G. Flagg.	*Schaefer O'Neill and C. W. Burton.
48.	*J. R. Thompson and L. D. Putnam.	*F. W. Lewis and T. W. Hall.
49.	*R. H. Huschle and J. T. Wood.	*Frank Holten and *Grover C. Borders.
50.	*M. F. Browner and H. C. Ing.	Frank Singleton and Louie E. Lewis.
51.	*W. V. Rush and *Claude L. Rew.	Winfred Nipper and Bess Parish.

The Democrats were active during the campaign trying for more seats than they have in the past and were confidently predicting that more chairs will be needed on the Democratic side of the house next January.

CONTINUES CANTON POSTMASTER.

Canton, Ill., April 12.—[Special.]—Announcement was received here today of the reappointment of C. E. Snively as postmaster. He has served since March 30, 1922. He was formerly publisher of the Canton Register.

Winners for Sanitary District

P. W. ROTHENBERG, Republican.

A. W. KOMAREK, Republican.

JOHN J. TOUHY, Democrat.

J. L. FRIEDMAN, Democrat.

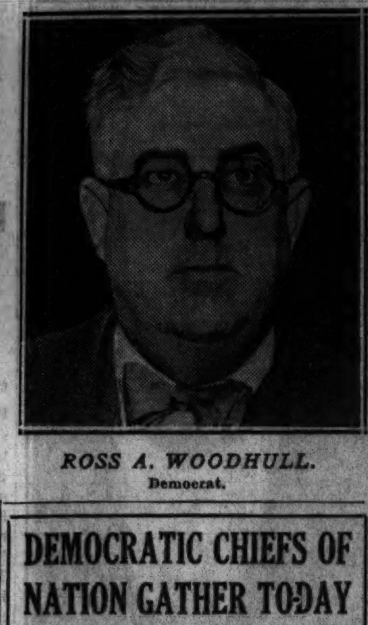

ROSS A. WOODHULL, Democrat.

ELECT DEMOCRATIC DELEGATION

Incomplete returns indicate the election of the following delegates and alternates to the Democratic national convention in June from congressional districts in the metropolitan area. Most of the Cook county districts were without contests and downstate there were lively contests in fourteen of the fifteen districts, the results still being in doubt:

DELEGATES.	ALTERNATES.
FIRST DISTRICT.	
Michael Kenna	Louis Levy
Joseph Tittinger	John Budinger
SECOND DISTRICT.	
James M. Whalen	Barnet Hodes
Edward J. Kelly	F. J. Loughran
THIRD DISTRICT.	
Peter B. Carey	Michael J. Flynn
Emmett Whealan	Daniel P. Bergin
FOURTH DISTRICT.	
Joseph B. McDonough	William J. Lynch
Anton J. Cermak	Michael Konkolewski
FIFTH DISTRICT.	
Moe Rosenberg	Harry Minsky
Joseph A. Herbart	John Luczak
SIXTH DISTRICT.	
Albert J. Horan	Andrew T. Berg
John Toman	Edward J. McCabe
SEVENTH DISTRICT.	
P. A. Nash	Ning Eley
Clayton F. Smith	P. J. Cullerton
EIGHTH DISTRICT.	
John J. Touhy	Maurice F. Kavanagh
Walter J. La Buy	
Michael Rosinia	
NINTH DISTRICT.	
Joseph L. Gill	Mrs. George E. Brennan
Carter H. Harrison	John M. O'Connor
TENTH DISTRICT.	
J. Frank Lyman	Joseph H. Voss
William Schlake	Philip J. Finnegan

DEMOCRATIC CHIEFS OF NATION GATHER TODAY IN WASHINGTON RALLY

Washington, D. C., April 12.—(AP)—Most of the leading Democrats of the nation will gather here tomorrow to participate in an extended Jefferson day rally, take inventory of financial drives and party prospects, and sound a united call for a militant campaign with a view to placing a Democrat in the White House in 1933.

Eleven nationally known members of the party will speak at afternoon and evening ceremonies. Every state is to be represented.

The speakers at the night banquet will be former Gov. Alfred E. Smith, 1928 nominee; former Gov. Harry F. Byrd of Virginia; Gov. Albert C. Ritchie of Maryland, and Senator J. Hamilton Lewis of Illinois. Chairman John J. Raskob of the national committee will preside and former Gov. Cox, the 1920 nominee, will introduce the orators.

DEARBORN PAIR ARRESTED; GIRL PRISONER TAKEN

Detroit, Mich., April 12.—(AP)—Police of Dearborn, a suburb, were holding Mrs. Eva Byrd Marenkoff, 22, and Pelos Kazarkian, 45, today following discovery in a house in Dearborn of a 15 year old girl who disappeared from her home in Aquone, N. C., several days ago. The girl is Hazel Maybelle Totherow. Cries heard by persons passing the house led police to search the building Monday afternoon. They found no one, but returning later discovered the girl and Mrs. Marenkoff and later arrested Kazarkian as her accomplice. A letter received by the police from the girl's father asked that his daughter, if found, be sent to Andrews, N. C., where he planned to meet her.

Lieut. Reuben Orr of the Dearborn police said Mrs. Marenkoff admitted Kazarkian had given her $51 and instructed her to go to North Carolina and get the girl. Orr said he would communicate with federal authorities regarding the case.

VIRGINIA HOTEL BIDS FAREWELL TO ITS GUESTS

The Virginia hotel, for 41 years a leading hostelry of the near north side, bade farewell to its last guests yesterday. The building is to be razed to make way for an open air auto parking ground.

Twenty guests remained in the hotel Monday night to be on hand to cast their ballots in the precinct voting place in the lobby. Most of them had moved their belongings by yesterday noon. The last affair in the hotel will be a Phi Gamma Nu sorority dance tomorrow night. The staff and management will leave on Friday.

PRIMARY TO GIVE G. O. P. WETS NEW POWER IN PARTY

Glenn and Dieterich Win Senate Nominations.

(Continued from first page.)

been whooping it up on a line of issues similar to those of the La Follette-Norris group.

In Bloomington the first nine precincts gave Jenkins 667; Glenn, 450; Wright, 199. In Peoria, eleven precincts gave Glenn 990, Jenkins 717, Wright 216. In Piatt county in five precincts Glenn got 453 and Jenkins 351.

In Rock Island 17 precincts gave Glenn 1,773, Jenkins 1,131. In Sangamon county 25 Springfield precincts gave Glenn 2,799, Jenkins 1,936. In St. Clair, the first two precincts gave Glenn 93, Jenkins 43.

In Union county, down in Egypt, five precincts gave Glenn 101, Jenkins 131, Wright 157. In Will county, six Joliet precincts showed Glenn 296, Jenkins 780, Wright 85. In Winnebago county, five Rockford precincts gave Glenn 378, Jenkins 396, Wright 50.

A Puzzling Gesture.

The presidential preference primaries yesterday were only a whimsical gesture, although they served to puzzle many voters. Joseph Irwin France of Maryland was the only Republican candidate. The vote is advisory, not binding, and this time it amounts to nothing.

Senator James Hamilton Lewis was the only entry in the Democratic presidential primaries, but the Democratic state leaders for the last year have been planning to instruct for him at the state convention as the "favorite son" candidate, and this program is not affected by the preferential vote.

The Democrats are all set for a rousing Cook county convention Monday at which a wet platform is to be adopted similar to that of 1930 and it is planned to repeat the instructions to the Cook county national delegates to support Senator Lewis at the Democratic National convention. At Springfield April 22, the organization leaders propose to adopt an anti-prohibition plank similar to the one on which Senator Lewis ran in 1930, when the Democratic landslide swept him into the senate by a plurality of 744,000. The organization chiefs plan to instruct the delegates-at-large to be chosen at the Springfield conclave for Senator Lewis.

Indications are that the Illinois leaders are favoring Gov. Franklin Roosevelt as second choice. In the event of his nomination they would then be in position to advance Senator Lewis as Illinois choice for running mate on the national ticket.

Congressman at Large.

For Republican congressman at large, 1,695 precincts out of 3,544 in Cook county tabulated at 4 a. m. gave Julius Klein, dripping wet, first place with 50,181 votes; Richard Yates, dry of dries with Anti-Saloon league backing, second place with 48,619; Tyrrell Richardson, wet, 38,063; George E. Foss, 25,874; Carl H. Zeiss, 26,578; Epler G. Mills, a dry with Anti-Saloon league endorsement, 24,813, and Stephen A. Day, 25,167.

The fourteen Democratic candidates for congressman at large likewise have a rather complicated muddle on the face of the early returns. Walter Nesbit of Belleville, a labor leader who is indorsed by the organization, seems to be leading in the first returns from Chicago. Early reports from East St. Louis also place him in the lead.

The first and incomplete returns on Cook county congressional districts indicate the battle is going as follows, subject, of course, to change in later returns (asterisks [*] indicate sitting congressmen):

Solid Wet Delegates.

All present Cook county congressmen voted for the Beck-Linthicum resolution. The partial returns indicate that in no Cook county district is there a candidate within telescopic range of nomination in either party who is not pledged to repeal, modification, or to abide by popular will as shown in referenda.

One indicated upset was on the west side in the 6th congressional district where Congressman James T. Igoe is trailing Thomas J. O'Brien, veteran Springfield legislator. Returns from 181 precincts out of 544 give Igoe 5,918, O'Brien 17,599.

In the Seventh district, with eight Republican candidates for congress, a hot race developed. Returns from 91 precincts out of 766 give M. A. Michaelson, former congressman, 2,802; Raymond Peacock, 2,150, and Meyer Fink, 1,423.

Congressman Stanley Kunz was decisively beaten for the Democratic nomination for congress in the 8th district. Leo Kocialkowski was nominated incomplete figures show.

In the 9th district on the north side, James McAndrews, former congressman, has apparently captured the Democratic nomination by a large majority. Thirteen precincts yield McAndrews 610, Greene, 64; Farrell, 166; Musham, 29. Congressman Fred Britten had a walkaway for the Republican nomination.

Up in the 10th district a neck and neck race developed between James Simpson Jr. and Ralph E. Church, with Congressman Carl R. Chindblom running third. In 190 precincts out of 443 in this, the Evanston district, the vote stood: Church, 11,385; Simpson, 10,392; Chindblom, 8,621. Mr. Chindblom is a former dry who voted for the Beck-Linthicum resolution and came out for 4 per cent beer. Simpson has been campaigning since summer on a modification platform. Church, a former dry, has a modification plank.

A stiff battle is being settled in the Eleventh district (Aurora-Elgin), where the Crusaders supported Edwin S. Goltry of Downers Grove against Congressman Frank R. Reid of Aurora, an outstanding dry. First reports from Joliet gave a lead to Goltry, while those from Aurora give Reid the advantage.

In the Peoria district [16th] Congressman W. E. [Ed] Hull was running 500 votes behind Everett M. Dirksen, liberal Legionnaire of Pekin, with about one-fourth the precincts in.

Wet vs. Dry in 13th.

The Freeport district [13th] saw a struggle between Congressman William R. Johnson, Republican, backed by the Anti-Saloon league, and Leo E. Allen, indorsed by the Crusaders. On the Democratic side four liberals contended for the nomination.

The Rockford district [12]th was the scene of a battle between Congressman John T. Buckbee, Republican and Albert W. Carlson, who had the backing of the Crusaders. Charles H. Linscott gets the Democratic nomination without opposition.

In the 15th Congressman B. N. Chiperfield, Republican dry, had no opponent. On the Democratic side, early returns from Quincy indicate that J. Leroy Adair, state senator, is leading. He has Crusader backing.

Congressman Homer W. Hall, in the 17th, an Anti-Saloon league Republican dry, fought it out with James G. Gray, a liberal, recommended by the Crusaders. For the Democrats, C. S. Schneider of Paxton, has Crusader backing.

A Dry in a Dry District.

Congressman Charles Adkins, in the Nineteenth, a Republican dry backed by the Anti-Saloon league, was opposed by Eugene Bland. This is one of the driest districts in the state. Seven Democrats ran in the primaries.

Three legislative fights in Cook county were of especial interest. They were directed by anti-prohibition organizations against members of the assembly who voted against the repeal of the state search and seizure act.

In the 6th [Evanston] district, home of the national W. C. T. U., the Crusaders backed William G. Knox against the veteran Senator James J. Barbour, Republican, who has the backing of the Anti-Saloon league and the W. C. T. U. Early reports are too meager to indicate the winner. It was Barbour against a field of four wets.

In the 5th [Hyde Park] the Women's Organization for National Prohibition Reform, supported Mrs. Rose K. Rolfe and Mrs. Gertrude H. Campbell in an effort to unseat Miss Josephine Perry, who voted against repeal and carries the Anti-Saloon league indorsement. The drys concentrated their vote for Miss Perry, urging that three votes be plumped for her.

PROBABLE WINNERS IN 10 COOK COUNTY CONGRESS DISTRICTS

Incomplete returns in the ten Cook county congressional districts indicate the following as probable winners of the nominations, asterisks [*] denoting sitting congressmen:

REPUBLICAN—	DEMOCRAT—
1ST DISTRICT.	
*Oscar De Priest	Edgar G. Brown
2D DISTRICT.	
P. H. Moynihan	Victor L. Schlaeger
3D DISTRICT.	
Elliott W. Sproul	*Edward A. Kelly
4TH DISTRICT.	
Charles Raddatz or Walter C. Geisler	*Harry P. Beam
5TH DISTRICT.	
Frank V. Kara or Samuel S. Epstein	*A. J. Sabath
6TH DISTRICT.	
Alfred F. Rueben	Thomas J. O'Brien
7TH DISTRICT.	
Raymond J. Peacock or M. A. Michaelson	*Leonard W. Schuetz
8TH DISTRICT.	
Peter C. Granata	Leo Kocialkowski
9TH DISTRICT.	
*Fred A. Britten	James McAndrews
10TH DISTRICT.	
James Simpson Jr. or Ralph E. Church	Charles H. Weber

COURTNEY AND SWANSON WIN BY WIDE MARGINS

(Continued from first page.)

term. If this ratio is sustained he will oppose the present recorder, Clayton F. Smith, Democrat, who was renominated without opposition.

In the fragmentary returns Dr. Joseph C. Ross, alderman of the 40th ward, had a large lead over all opponents for the Republican nomination for coroner in the first 120 precincts counted. His vote was 5,031 against the following: Brust, 1,242; Zelezinski, 1,006, and McNally, 839. Dr. Ross, who is serving his second term as alderman, was put on the harmony slate by the committeemen of the northwest side.

For Superior court clerk the Republican vote was: Feigenbutz, 4,482, and Allen, 4,267, in the first 130 precincts. Feigenbutz is an alderman and ward committeeman of the 45th ward, allied with the old city hall crowd.

Dempsey Appears Winner.

John T. Dempsey, apparent winner of the Republican nomination for clerk of the Appellate court, is committeeman of the 33d ward, a lawyer, and until recently he was an assistant attorney general. He joined the Harding-Crowe organization and supported Custer. The vote in 369 precincts was Dempsey, 16,988; Koenig, 8,221.

For the vacancy for county commissioner the leading candidates on the Republican side, on the basis of a total of 500 counted, were the following: Steinberg, 9,416; Blumenfeld, 6,319; Smith, 5,703; and Healy, 7,338.

The count in 630 precincts for county surveyor gave Rogers 12,221 votes to 10,102 for Weber, his nearest rival.

Prosecutor Swanson and Judge Feinberg contended fiercely for the nomination for state's attorney. Swanson had preferred charges against Feinberg before the bar association, and Feinberg promptly called a special grand jury and named a special state's attorney to investigate the charges against himself, as well as to investigate charges that the primary was to be dominated by violence and fraud and that Al Capone was trying to steal the election and nominate favorite candidates for ward committeemen.

This move by Feinberg resulted in a meeting of the 20 judges of the Circuit court, who, by a vote of 18 to 2, took jurisdiction from Judge Feinberg and transferred it to Chief Justice Harry M. Fisher of the Criminal court. Judge Fisher thereupon impaneled a special grand jury and offered an appointment as special state's attorney to Floyd Thompson, former justice of the Supreme court and once Democratic nominee for governor.

Judge Feinberg's grand jury is scheduled to meet today. Judge Fisher's grand jury has recessed until tomorrow.

BRAND NEW 1932 ELECTRIC Refrigerators

$99.50 Delivered and Installed

7 Square Feet Shelf Area

THREE YEAR GUARANTEE

BUY NOW AND SAVE

EASY TERMS

WURLITZER 329 S. Wabash

OPEN EVENINGS

Chicken Dinner 75c

It's good taste to dine at Stevens and it's good taste that makes these dinners so thoroughly enjoyable.

MENU

LIME FRUIT CUP CAVIAR STUFFED EGG
CLAM JUICE CONSOMME MILANAISE
CREAM OF POTATO SOUP

HOME MADE PEPPER RELISH

BROILED HADDOCK, LEMON BUTTER
BROILED HALF CHICKEN, NATURAL SAUCE
FRIED MOTHER'S STEAK, PAN GRAVY
ROAST PRIME RIB OF BEEF AU JUS
CASSEROLE OF BRAISED SWEET BREADS WITH VEGETABLES
ROAST LEG OF VEAL, BUTTERED NEW PEAS
FRESH SHRIMP SALAD WITH PINEAPPLE

O'BRIEN, MASHED, CREAMED, PARSLEY
BUTTERED POTATO OR POTATO SALAD

NEW CABBAGE IN CREAM
STRAWBERRY ICE

FRESH ASPARAGUS SALAD, MAYONNAISE OR HEAD LETTUCE SALAD, THOUSAND ISLAND DRESSING

DATE PECAN PIE APPLE PIE
RHUBARB PIE BOSTON CREAM CAKE
PEACH SAUCE SHERBET
APPLE BROWN BETTY
PISTACHIO, WALNUT, VANILLA, CHOCOLATE ICE CREAM
BRIE CHEESE, WHOLE WHEAT THINSIES

ORANGE MUFFINS OR CORN BREAD
FRENCH, PARKER HOUSE OR DINNER ROLLS.
WHITE, RYE OR GRAHAM BREAD

COFFEE MILK BUTTERMILK
CHOCOLATE TEA

STEVENS BUILDING RESTAURANT

Eighth Floor 17 N. State — Randolph 5780 16 N. Wabash

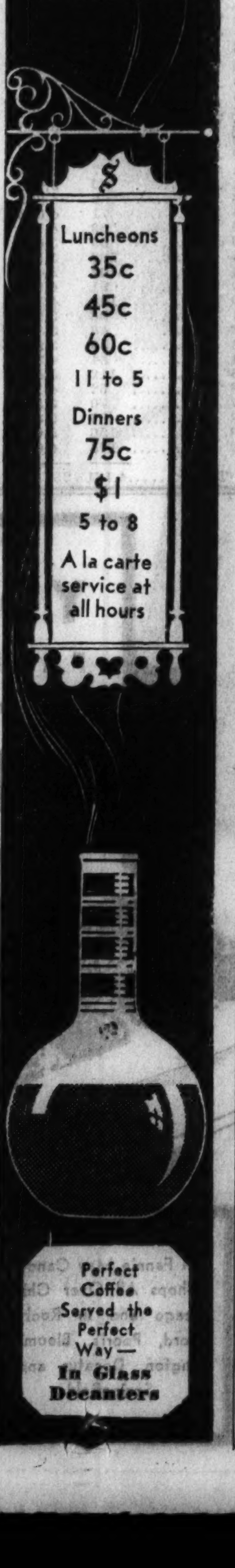

expose yourself

TO THE NEWEST IDEAS IN HOME FURNISHINGS

So many interested parties thronged our store to see the 15 new Scholle-Irwin Rooms the first two days of this week that we decided to remain open until 9 p. m. tonight and Friday night.

Even if you haven't room for a single stick of furniture, we will get some satisfaction out of showing you what a lot of this good furniture very little money will buy.

Scholle FURNITURE COMPANY

121 South Wabash Avenue

Between Monroe and Adams

Let's Try De Met's TONIGHT

the 75c DINNER features

LOIN LAMB CHOPS

(mixed grill) with fresh

ASPARAGUS

And if you don't like chops, there are a number of other appetizing dishes, any one of which will taste delicious. This grill dinner comprises a complete nine-course evening meal—served daintily to please a woman and yet plenty to satisfy the hearty appetite of a man.

De Met's GRILLS

5 W. RANDOLPH ST.
1 NO. LA SALLE ST.
STATE at ADAMS ST.

Chicago Daily Tribune.
THE WORLD'S GREATEST NEWSPAPER

Vol. LXXXXI. Wednesday, April 13. No. 89.

Published daily at Tribune Tower, 435 N. Michigan-av., Chicago, Illinois.
The Tribune Company, publishers.

MAIL SUBSCRIPTION PRICES.

Mail subscription prices in Ill. [outside of Chicago], Ind., Iowa, Mich., and Wis.—Daily with Sunday, one year, $12.50.
Zones 3 and 4 in states other than Ill., Ind., Iowa, Mich., and Wis.—Daily, $7.50 per year.
Zones 5 to 8, inclusive, Canada, Mexico, and foreign—Daily, $12.00 per year.

75c $1 $1.50

MEN'S HOSE

in a record-breaking quality sale at

49c

Quality is the big thing in this sale . . deep-rooted, luxurious quality. Heavy quality pure silks in black and colors, full-fashioned . . plain or fancies . . many with embroidered clocks, costly lisles . . and even today you can't get them anywhere for less than 75c, $1 or $1.50

Athletic shirts & shorts worth to $1.25 at 55c

Athletic union suits worth $1.50 at 95c

Maurice L Rothschild
State at Jackson

Beaumal

POLO COATS OF 100% CAMEL'S HAIR

$35

It takes real skill to catch that carefree swank you want in a polo . . and it takes all but wizardry to offer coats like these, of such choice 100% pure camel hair, for $35

Sixth floor

Maurice L Rothschild
State at Jackson

ROOSEVELT HAS 2 TO 1 NEBRASKA PRIMARY LEAD

Garner 2d in Preference Test Vote.

Lincoln, Neb., April 12.—(AP)—An almost 2 to 1 lead was established by Gov. Franklin D. Roosevelt tonight over the combined vote of his two Democratic opponents for the Nebraska presidential preference.

In 628 out of 2,049 precincts Gov. Roosevelt received 28,193 votes to 8,098 for Speaker John N. Garner and 7,082 for Gov. William H. "Alfalfa Bill" Murray, who stumped the state last week.

Former Senator Joseph I. France of Maryland, the only Republican on the preferential ballot, in 529 out of 2,049 precincts polled 10,348 to 2,410 votes written in for President Hoover.

Gov. Charles W. Bryan, brother of the Commoner, was leading in the Democratic gubernatorial contest over William Ritchie Jr. of Omaha, cousin of Maryland's governor.

Gov. Bryan Leading.

In 662 precincts Bryan polled 27,290; Ritchie, 16,661.

Dwight Griswold and Kenneth S. Wherry in 648 precincts were fighting for the Republican nomination for governor. Griswold had 12,066 votes; Wherry, 12,682; Williams, 4,882.

Congressman Edgar Howard had 513 votes in 14 out of 449 precincts or the Democratic nomination for congress in the Third district.

The vote: Howard, 513; Joseph E. Daly, 254, and S. Toledo Sherry, 34. In the new Fourth district Congressman A. C. Shallenberger was well ahead of Congressman John N. Norton. The two are in the same district now as the result of reapportionment. The vote: Shallenberger, 456; Norton, 177.

Act On Dry Law in Missouri.

St. Louis, Mo., April 12.—(AP)—The Republican state convention of Missouri tonight adopted a resolution urging congress to call a national convention at the earliest date possible "to deal with the whole subject of prohibition," and instructed the delegation to the Republican national convention to support President Hoover for renomination. The resolution on prohibition adopted by the convention also was recommended as one of the planks in the national Republican platform. Missouri will send forty-one delegates to the national convention, nine of them delegates at large and thirty-two with three-quarters of a vote each representing districts.

Kentucky Demands Roosevelt.

Louisville, Ky., April 12.—(AP)—The Democratic state convention tonight instructed Kentucky's 26 delegates to the national convention to vote for Gov. Franklin D. Roosevelt for the presidential nomination as long as his name is before the national convention at Chicago.

Jancke Addresses Florida G. O. P.

Orlando, Fla., April 12.—(AP)—Failure in the country's tax crisis was charged to Democratic leadership in congress by Ernest Lee Jahncke, assistant secretary of the navy, in an address at the Florida Republican convention here today. Nine delegates at large to the national convention were elected and instructed for Hoover. In the district congressional conventions four more delegates were instructed for Hoover. Two more delegates remain to be chosen in district meetings.

Indicated Winners in Race for Municipal Court Nominations

FR'MAN FAIRBANK, Republican. ALFAR EBERHARDT Republican. GEO. B. HOLMES, Republican. SAMUEL H. TRUDE, Republican. JOS. SCHULMAN, Republican. EDWARD B. CASEY, Republican. WM. R. FETZER, Republican. EDWARD A. FISHER, Republican.

SAMUEL HELLER, Republican. JOHN A. SBARBARO Republican. JOS. H. M'GARRY, Democrat. ROBT. J. DUNNE, Democrat. J. J. ROONEY, Democrat. N. J. BONELLI, Democrat. ERWIN J. HASTEN, Democrat. EUGENE HOLLAND Democrat.

JAMES F. FARDY, Democrat. CECIL C. SMITH, Democrat. JOHN GUTKNECHT Democrat. LAMBERT K. HAYES Democrat.

VOTERS FOLLOW BAR ADVICE ON 14 IN CITY COURT CONTEST

Returns early this morning indicated that 14 of the 24 candidates for the Municipal court recommended by the Chicago Bar association had been selected by the voters of the Democratic and Republican parties as nominees for the twelve vacancies to be filled next November. The vote from 60 precincts for Republican candidates and 85 precincts for Democratic candidates gave the following totals for the twelve leading aspirants in both parties [astericks indicating sitting judges and daggers designating candidates recommended by the bar association]:

REPUBLICAN.		DEMOCRATIC.	
*†Casey	3,821	*†Rooney	5,576
*†Heller	3,624	Bonelli	5,418
*†Sparbaro	3,385	†Dunne	5,346
*†Holmes	3,057	*†Fardy	5,332
*Schulman	2,738	†Holland	5,230
*†Trude	2,703	Urbanski	5,085
*†Fairbank	2,550	†McGarry	5,084
*Eberhardt	2,396	†Hayes	5,036
*Fetzer	2,095	†Gutknecht	4,950
Fischer	1,586	Kasper	4,817
Piquett	1,417	Hasten	4,615
McCarthy	1,390	†Smith	4,546

According to the early returns Judge Robert E. McMillan, a Republican, was the only sitting judge not to be nominated. Judge McMillan was indorsed by the bar association.

Body of Unidentified Woman Found in Lake

The body of an unidentified woman, about 40 years old, clad only in underclothing, was taken from the lake at Belmont avenue yesterday. Apparently the body had been in the water more than a month.

The body of Miss Anna Paul, 32 years old, 1032 Oakdale avenue, Chicago, who jumped into the lake at Diversey parkway on Feb. 1, was washed ashore yesterday afternoon at Miller, Ind. Identification was made by a sister, Mrs. Rose Brunker, 1138 Diversey parkway, who told police that Miss Paul had been despondent over ill health.

9 STUDENTS ARE PENALIZED FOR COLLEGE "RIOT"

Boston, Mass., April 12.—[Special.]—Nine students at the Massachusetts Institute of Technology were punished today for parts they played in the recent "riot" at the institute and in the publication of the "Filter Paper," institute scandal sheet.

The appearance of the "Filter Paper" was a feature of circus day at the institute. During the progress of the "riot" the student members were said to have mistreated firemen of the Cambridge fire department who were called to the institute grounds to quench the bonfire which the students had built.

The four students weeded out for punishment for their parts in the "riot"—they are unnamed—have been ordered to give up residence in the technology dormitories. The five penalized for their activities in connection with the "Filter Paper"—these are named—will be barred from all undergraduate activities, including athletics, for the remainder of their undergraduate careers.

Robber Falls Under Fire of Victim; Rescued by Pals

Three armed gunmen last night held up William Krop and Nicholas Kirinic, owners of a drug store at 2824 West Marquette road, and three of their customers, obtaining a total of $80. The bandits forced the five victims into a rear room. As they were leaving Kirinic took a pistol he had hidden, broke the glass of a side door and fired as the robbers were getting into an automobile in Mozart street. He asserted that one of the trio fell and was dragged into an automobile by the others.

A. V. SMITH TRAILS RIVAL IN LAKE COUNTY PRIMARY

Carbary Appears Winner in Kane Contest.

Col. A. V. Smith, state's attorney of Lake county for three terms, appeared in danger of defeat last night when returns from 54 of the 75 precincts in the county had reported. Smith, who was noted for his raids on drinking places, had 7,041 votes against 7,407 for his opponent in the Republican primary, Charles E. Mason, a Waukegan attorney.

George Carbary, dry incumbent, was leading by an apparently safe plurality in the contest for the Republican nomination for state's attorney of Kane county. Sixty-one of 89 precincts gave Carbary, 7,229; John P. Hart, a wet, 3,559; Dwight Emigh, 3,254; Theodore Schnell, 1,456. In the Republican contest for clerk of the Circuit court Charles F. Farmiloe was leading Arthur L. Robinson 7,990 to 5,249, with 56 precincts in.

In Will county, State's Attorney Hjalmar Rehn, Republican, had a lead for the nomination for his fourth term. He had 2,345 votes in 20 of the 87 precincts, as against 2,264 for William B McCabe of Lockport. Both candidates are liberal. Francis J. Loughran of Joliet was leading for the Democratic nomination.

State's Attorney C. W. Reed of Du Page county led his opponent for the Republican nomination for prosecutor in the returns from 29 of 78 precincts. He had 4,917 votes against 3,036 for John E. McCoy. Both are classed as liberals.

BOY DROWNED IN POND.

Herrin, Ill., April 12.—[Special.]—Carlo Pina, 11, was drowned late yesterday in Clifford No. 8 mine pond northwest of here. He and several other boys were playing near the pond when he fell in.

DETROIT O. K.'S BUDGET OF 72 MILLIONS, CUTS CITY WORKERS' WAGES

Detroit, Mich., April 12.—(AP)—The city council, harassed for months with financial problems, tonight adopted a 72 million dollar budget based on estimated tax receipts of 61 million dollars during the fiscal year starting July 1.

Although they failed to provide a balanced budget for the coming year, the councilmen acted to balance the current year's budget by voting 5 to 4 for 33 1-3 per cent reduction in pay of the 18,000 municipal employés for the remainder of the year.

That ordinance lacked one vote of the two-thirds majority necessary to give it immediate effect, however, and it was predicted that the result would be withholding of all municipal pay rolls for at least 30 days, unless the council in the meantime takes extraordinary action.

Unless money can be borrowed, it was explained, funds available during the next month would meet approximately half the pay rolls.

The new budget represents a reduction of $4,000,000 over that of last year. Tax collections thus far in the current year have approximated 55 million dollars, with 59 million dollars as the most hopeful estimate of total collections.

NEW YORK CITY SEEKING LOAN OF 10 MILLION

New York, April 12.—[Special.]—Controller Charles W. Berry is negotiating with bankers for the sale of about 10 million dollars of city corporate stock to provide money for the city to meet current contractual obligations, it was disclosed today. The loan will be the first of a number which probably will be arranged during the balance of the year.

The smaller loans will take the place of the loan of the 100 million dollars scheduled for April 15, which the city arranged during the January conferences with bankers.

DE VALERA UPSET; SECRET BRITISH TREATY IS FOUND

Tells of Agreement to Pay Land Annuities.

[Copyright: 1932: By the New York Times.]

DUBLIN, April 12.—A new factor which has greatly perturbed President Eamon de Valera of the Irish Free State has been introduced into the controversy between his government and Great Britain over the annuities to be paid by Irish land owners to the former British owners. It is the revelation in the note of J. H. Thomas, British secretary for dominions, that the London government was relying in its insistence on the payment of the annuities on the secret agreement made with the Dublin government in 1923.

De Valera had known little or nothing of the financial settlement of that year, which had followed the installation of the Free State government, and today a hurried search had to be made for the agreement. The document was not discovered until late this afternoon. It is expected that it will be discussed at a meeting of the Irish cabinet on Friday.

Whether the terms of the agreement will upset De Valera's plans to abolish the oath of allegiance to the king and to withhold the annuities is not known. In fact, the secret of the settlement of 1923 and also what is known as the ultimate financial settlement of 1926 has been well kept. Neither of these documents has been ratified by the Dail Eirrean and few outside those in the inner circles in Dublin and London know their exact terms. The 1923 settlement was arranged by former President William T. Cosgrave.

MAGGIE ROUFF'S

CAPE COAT

with sable-dyed kolinsky

It seems genuine sable, so soft and deep and rich is this Shayne Kolinsky. But that isn't all the news! It's a faithful copy of a Maggie Rouff original, fashioned in a fine Forstmann woolen . . . and the price—difficult to believe

$59.50

Other coats at this price are furred in Natural Summer Ermine, White Ermine, or Galyak.

John T. Shayne

MICHIGAN at RANDOLPH

—SAKS-FIFTH AVENUE—
CHICAGO

Paquin's

LOVELIEST SPRING SUIT

REPRODUCED BY
SAKS-FIFTH AVENUE

Special **49.50**

Tiered sleeves and flattering new collar of white moire. Beautifully tailored—made of the softest woolen. Available in sizes 12 to 40—in navy, black, brown or beige.

Misses' and Women's Fashions, Second Floor

North Michigan at Chestnut

At a Fraction of Last Year's Prices

Nearly 1/4 the yearly catch of Kamchatka Russian Sables

Several hundred skins from the renowned Kamchatka region of northern Russia, famous for its heavily furred peltries, are in our Fur Section today. The total production for one year from this region is estimated at 2,000 skins. This means you can select Kamchatka Russian Sables from approximately 1/4 the entire output for the world. This purchase gives us an edge on the world Sable market and an edge on the prices, for you can buy these skins at a fraction of what they sold for last year.

Two Skins $65 $95 $125 and up

THE FUR SALON, SIXTH FLOOR, NORTH, WABASH

MARSHALL FIELD & COMPANY

WOMEN DEMAND WET CANDIDATE FOR PRESIDENT

Warn Both Parties They Have 500,000 Votes.

By GENEVIEVE FORBES HERRICK.
[Chicago Tribune Press Service.]

Washington, D. C., April 12.—[Special.]—Half a million women fighting for repeal of the eighteenth amendment today gave warning, through their leader, Mrs. Charles H. Sabin, that they will tolerate no lukewarm moisteness in the coming presidential election; that they will insist on red hot wetness.

The metaphor is mixed; the idea is plain.

The Women's Organization for National Prohibition Reform, at the opening session of its third annual conference, demands an out and out wet plank in the party platform it will endorse; demands that the candidates for whom it votes shall tread that plank firmly.

Brook No Compromise.

And above all, these women tell the politicians they will not be taken in by any compromise, by which a party would run a dry for President and wet for Vice President, or the other way round.

Amid huzzahs of prophecy from more than a thousand delegates, representing 589,000 members, Mrs. Sabin said:

"For the first time candidates are entering a campaign in which they are faced, not with 12 million 'paper women,' but with over one-half million actual women, voting women, enrolled during three years for one purpose alone, to repeal the 18th amendment, which they believe to be unsound in principle and disastrous in practice. They are determined to use every proper political means to abolish it and its evils.

Want Militant Support.

"They will not be satisfied with luke warm acceptance of planks. They will not be deceived by half hearted acceptance of a plank framed obviously for expediency.

"We want militant support."

And if candidates in the November elections tell the women that depression, not prohibition, is the patriotic issue of the campaign, Mrs. Sabin wants the women to get out prohibition enforcement statistics and liquor tax statistics, and to tell these candidates that it is sheer impertinence to ask the country to sidetrack prohibition for national budget balancing when repeal, she maintains, would bring the greatest possible aid to the national budget.

Calls W. C. T. U. Intolerant.

Sprinkled here and there in her serious speech were wise cracks about some of the organization's opponents.

For instance, "the Women's Christian Temperance Union has become the party of intolerance; we have become the party of temperance."

And this—"I have no quarrel with the professional drys in private life; they may have been born color blind."

Or this: "But it is outrageous for our public office holders to take refuge behind platitudes about how pretty and peaceful everything might be if we would accept the opinions of Mr. Volstead and Senator Sheppard as to what is good for us in sickness and in health."

Mrs. Fairbank Is Keynoter.

Mrs. Kellogg Fairbank of Chicago, keynoting for the conference, advocated repeal because she believed it would reform private prohibition drinking habits, and because it would clean up civic prohibition crime. She, too, urged the women to hammer away at their congressmen until they realized what she claims is the truth, that it's all a myth, this idea that the women of the land are for prohibition.

"It is my belief," said Mrs. Fairbank, "that great numbers of our friends on Capitol Hill who vote dry and drink wet vote as they do because they fear the rising wrath of their women constituents on election day."

After urging the women to write letters to congressmen, to inform them of their attitude on present prohibition, Mrs. Fairbank reminded her listeners of another weapon: the ballot.

Scornful of Political Strategy.

"It is of vital importance," she declared, "to elect on the first of next November candidates who are pledged to work with the anti-prohibition forces."

She particularly was scornful of any political strategy that would harness up a wet and a dry on the presidential ticket of either party and warned the women not to be beguiled by any such political marriage.

At the banquet this evening, Mrs. Henry Moskowitz, New York social worker and political associate of Al Smith, denounced prohibition practices for their effect on the young people.

"There comes a time," she said, "when parents must regretfully decide there is no Santa Claus. Do we at the same time finally explain who the mysterious gentleman is who has been calling to deliver large and bulky packages?"

Sentiment for Repeal.

Representative Florence Kahn [Rep., Cal.] outlined the growth of repeal and resubmission sentiment in the house of representatives and rejoiced in the recent vote on the Beck-Linthicum resolution.

"For the first time in the history of prohibition," she declared, "we have the drys on the defensive, and we are advancing upon their outposts, capturing them one by one. If we can win the legislators we need not fear."

The Illinois delegation at the conference includes Mrs. Leslie Wheeler and Mrs. William H. Mitchell, cochairmen; and Mrs. George E. Brennan, Miss Mary Brennan, Mrs. Clifford Rodman, Mrs. William A. Sauer, Mrs. A. Schwartz, and Mrs. Louise Jenkisson.

BUT WE'RE ALL IN THE SAME BOAT

Copyright, 1932, by The Chicago Tribune. ORR

OHIO PASTOR ASSAILS DRY LEAGUE; CALLS PROHIBITION FAILURE

Cincinnati, O., April 12.—[Special.]—"It is a sorry mess when our political organization is such that one group of persons such as the Anti-Saloon League can bring such pressure to bear upon members of the legislatures that it amounts to tyrannical control," the Rev. Carl Stridsberg, rector of the exclusive Wyoming Episcopal church said at a dinner meeting here today.

"It is an indictment of our times that legislation such as the prohibition act finds millions of citizens flouting the law because that law deals with something which is a matter of personal privilege and not of legislation. Virtue and morality cannot be enforced by any scheme that savors of tyranny, such as is being exercised by the Anti-Saloon League today.

"No one could be a greater opponent of drunkenness than I; no one deplores the wrecks of families caused by the old time saloon more than I yet the claims of those who support prohibition have not been attained. The least that repeal of prohibition would accomplish would be to lift from the national life the hypocrisy that now belittles it."

COUNT OF N. Y. SPEAKEASIES BY U. S. COMPLETED

New York, April 12.—[Special.]—The "thorough survey" of the speakeasy situation in New York City, that listing of all places where it is known alcoholic drinks are sold, has been completed in exactly one week.

Amos W. W. Woodcock, director of prohibition, so announced today upon his arrival here from his headquarters in Washington. It was just seven days ago, on April 5, that Mr. Woodcock revealed he had sent out 60 agents to take a census of metropolitan oases.

The prohibition director, however, declined to say today just how many speakeasies his men had been able to find.

Asked if his department intended to make a large scale drive against liquor sellers by raiding the listed places, Mr. Woodcock remarked that when "we are at war we do not tell the enemy just what we are going to do."

RAPE SUSPECT IS ARRESTED IN 2 NEW ATTACKS

Richard Camorowski, 26 years old, was arrested yesterday and identified by two victims as a rapist. Policeman Joseph McDowell had been seeking him since the attack several weeks ago on Miss Elinor Garry, 5734 Waveland avenue, daughter of Policeman William McGarry of the Summerdale station, and Miss Marie Schirmer, 24 years old, 5622 Grover street. Miss Garry had been taken to a forest preserve and attacked after being robbed. Policeman McDowell recalled that Camorowski had been arrested five years ago for the same offense.

Yesterday Policeman McDowell saw the alleged rapist at Marmora and Belmont avenues. Taken to the station he was confronted and identified by the two victims. Camorowski denied the charges. He also refused to give his address.

ROLL CALL VOTE ON HOUSE BEER BILL FORECAST

Eighty Sign Petition for Test on First Day.

Washington, D. C., April 12.—[Special.]—A record vote on legalized beer was foreshadowed in the house today with the filing of a petition to discharge the ways and means committee from further consideration of the so-called O'Connor-Hull beer bill.

One hundred and forty-five names affixed to the petition will serve to bring the beer legislation to the floor of the house. At the end of today's session eighty members had signed, including the following from the central area:

Illinois—William E. Hull [Rep.] and Charles A. Karch [Dem.].

Wisconsin—Thomas R. Amlie, Charles R. Kading, John C. Schafer, Gardner R. Withrow, Gerald J. Boileau, George J. Schneider, Hubert H. Peavey, William H. Stafford [all Republicans], and Michael K. Reilly [Democrat].

Iowa—Bernhard M. Jacobsen [Democrat].

Michigan—Robert H. Clancy [Rep.] and Michael J. Hart [Dem.].

Bill for 2.75 Beer.

Representative Stafford of Wisconsin was the first man in the house to sign the petition.

The O'Connor-Hull measure, sponsored by Representatives John J. O'Connor [Dem., N. Y.] and William E. Hull [Rep., Ill.], would legalize beer containing 2.75 per cent alcohol by weight, and impose thereon a tax of three cents a pint. It advocates estimated that approximately $500,000,000 in revenue would be raised should the proposal be enacted into law.

According to Representative O'Connor the petition was filed today as a result of the unanimous decision of a joint committee of "wet Republicans and Democrats" to bring the measure out of the ways and means committee where it has been tabled for several weeks and into the house for a roll call vote.

If the necessary 145 signatures are affixed to the petition, according to the New York representative, the bill will be brought to the floor on either April 25 or May 9. He thought it probable that the vote would be taken on the latter date, however, and stated that "this seems to be the will of a number of supporters of the bill."

A. F. of L. Backs Bill.

Coincident with the filing of the petition, the American Federation of Labor threw its weight behind the beer proposal.

Through its national committee for modification of the Volstead act the labor organization addressed an open letter to members of congress urging them to sign the petition "so that the American people may learn just how their representatives in congress stand on this subject in which so many millions of its voters are so deeply concerned."

"It may be said without fear of contradiction," the labor committee wrote, "that there is no other piece of legislation the enactment of which would produce such beneficial results as would accrue from the passage of this bill."

ALLAN HOOVER ADMITS HE BROKE SPEED LAW AND PAYS $7 FINE

Los Angeles, Cal., April 12.—(AP)—The judge fumbled with a stack of traffic citations piled before him. Picking up one he called out:

"Allan Hoover."

"Here!" a voice replied.

Judge Benjamin Scheinman in the Municipal Traffic court glanced at a tall young man in a brown suit who stood among the usual mixture of humanity that crowds the court each morning.

"Are you Allan Hoover?"

"Yes, sir."

From a paper the judge read a charge accusing the young bank clerk and son of President Herbert Hoover of driving 38 miles in a 20 mile zone.

"Guilty or not guilty?"

"Guilty, your honor."

"Seven dollars. See the clerk."

POLICEMAN AND CAB DRIVER HURT IN AUTO CRASH

Patrolman Harry Miller, member of a police squad assigned to election duty, and Henry McFadden, 916 West Jackson boulevard, a taxicab driver, were injured yesterday when the squad car collided with McFadden's cab at Randolph street and Wacker drive. Several of Miller's ribs were fractured and McFadden suffered a fractured shoulder blade, it was discovered at St. Luke's hospital.

Three deaths yesterday raised the 1932 Cook county motor toll to 302. The victims:

Ralph Cox, 8 years old, 11235 South Kedzie avenue. Died in the Little Company of Mary hospital of injuries suffered on Monday when he fell from the fender of a truck and was crushed beneath the wheels. The accident occurred near the boy's home.

Miss Lucille Fox, 19 years old, 6710 South Claremont avenue. Died in the Holy Cross hospital of injuries suffered last Saturday in a collision of two automobiles in 79th street.

Frank Perkovich, 40 years old, 140 West 25th street. Killed last night when he was struck by a truck at Clark street and Archer avenue. Perkovich was acting as flagman for a repair crew of the surface lines when the accident occurred.

WHITING RAPIST IS HELD TO JURY; FACES THE CHAIR

Glen Donald Shustrom, 23 years old, who raped and killed Alberta Knight, 12 years old, in Whiting, Ind., early Sunday waived examination yesterday and was held without bond to the Lake county grand jury by City Judge Charles Perel on a first degree murder charge. The youth was taken to the county jail in Crown Point.

Prosecutors pointed out that conviction for first degree murder, in which the crime of rape is also involved, makes the death sentence mandatory in the statutes of Indiana.

A confession of how he crept into the girl's room on a sudden impulse when he found the door ajar has been signed by young Shustrom. He told police he strangled the girl when she recognized him. A finger print on a bedpost led to Shustrom's capture and cleared George "Blackie" Ross, a hobo, who had also stayed at the rooming house over Saturday night.

Young Shustrom lived in Galesburg and attended high school there until he went to Whiting to work three years ago.

HASSEL'S
"PARK LANE"
$4.45
$6 Values

Hassel's Record Values
DEPENDABLE GUARANTEED SHOES
$4.45

We're meeting the economical problems of the day with the greatest shoe values in years. For $4.45 you get genuine calfskin shoes with real oak tanned soles. They're worth $6 by today's standards. 50 attractive styles to select from. See them in our ten large show windows. Satisfaction guaranteed.

Open Saturday Until 9

HASSEL'S
DEARBORN AND VAN BUREN

Quink

PECULIAR name, isn't it? What does Quink mean? Quink means *quick drying* and an ink that's better than any ink you ever wrote with before.

HOW BETTER?

1ST Quink keeps your pen from clogging—contains a secret solvent that removes the sediment left by other inks. It makes your pen a self-cleaner, hence a quick-starter.

2ND Quink does not dry in the pen feed, so you never have to shake or coax your pen to start. Yet on paper Quink dries 31% faster than common ink, due to rapid penetration.

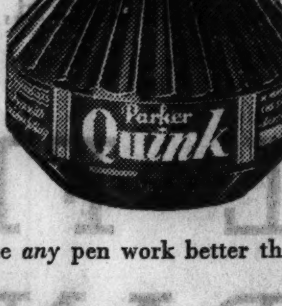

The use of this ink will make *any* pen work better than common ink.

Quink is a triumph in chemistry research. Ask for Quink if you want better ink. Small sample bottle free to the skeptical.

THE PARKER PEN CO., Dept. T 9, Janesville, Wis.
Makers of the Famous PARKER DUOFOLD Pens and Pencils
Sales and Service Station, 202 South State St., Chicago

LONDON DRAPE
SUITS & TOPCOATS
The new idea in young men's style —a new standard of value
$40

A carefree ease suggesting the British . . and yet a trim American zest; that's London Drape. Add to that, deft custom needling, de luxe custom woolens . . and you have a new standard of value at $40

Suits 4th floor—topcoats 6th floor

MAURICE L ROTHSCHILD
State at Jackson

Sally FROCKS
A NATIONAL INSTITUTION

advance
CLEARANCE
of smart spring frocks—

$15 SALLY FROCKS
REDUCED FOR QUICK DISPOSAL
$9.75

This clearance is effective in all Sally Shops . . and offers individual models (broken lines) . . limited to one, two or three of a style . . that should be sold at once. Represented are frocks for afternoon, street, sports, evening and formal wear. There are sufficient sizes in the entire collection to fit everyone.

Sally Frocks at $15 are comparable in style and quality with frocks selling elsewhere at twice their price. You can therefore imagine what marvelous values they are now at only $9.75.

Choose from Such Fashionable Frocks as:
Prints • Crepes
Wool crepes • Chiffons • Triple sheers
Novelty wools • Formals

Illustrated are two typical values in this Clearance at $9.75

Sally SHOPS
27 NORTH STATE STREET
35 SOUTH STATE STREET
4608 Sheridan Road · 3307 Lawrence Avenue · 1019 East 63rd St.
4765 Sheridan Road · 2754 Milwaukee Ave. · 2332 East 71st St.
4741 Broadway · 6049 W. Madison Street · 6434 South Halsted St.
940 Diversey Parkway · 627 Davis St., Evanston
3246 Lincoln Avenue · 1519 East 53rd Street · 1108 Lake St., Oak Park
444 East State Street, Hammond
BY SPECIAL ARRANGEMENT THESE STORES OPEN TONIGHT UNTIL 9 O'CLOCK EXCEPT STATE STREET AND EVANSTON

'JAFSIE' STRIVES TO MEND BROKEN KIDNAP CONTACT

Knew Writing in Notes; Ransom Bills in London.

(Pictures on back page.)

New York, April 12.—[Special.]—The belief that Col. Charles A. Lindbergh's infant son will be restored to his parents, despite the failure of the kidnapers to return him after a $50,000 ransom was paid, persisted today in official circles.

The optimism seemed to spring chiefly from faith in the ability of Dr. John F. Condon's of the "Jafsie" contact to reëstablish communication with the gang which is believed to be holding the baby, stolen from his parents' home near Hopewell, N. J., forty-two days ago.

Dr. Condon is reported to have told the members of some of his classes at New Rochelle college that he had recognized the penmanship in all the notes from the kidnapers as the handwriting of a former pupil. The most marked characteristic of the handwriting was said to be that the letter T was never crossed.

It was supported, too, by the growing conviction that the kidnapers as well as the baby's father were doublecrossed by the mysterious individual who received the $50,000 in currency from the hands of Dr. Condon on the night of April 2 in a lonely corner of St. Raymond's cemetery in the Bronx.

Kidnapers Are Silent.

No word has come from the criminals, however, since the money was paid, and Col. Henry Breckinridge, legal adviser to Col. Lindbergh, spent four hours today at Dr. Condon's home in the Bronx, discussing possible methods of restoring the broken contact.

Soon after Col. Breckinridge departed, Dr. Condon hurried from his house and drove away. He had a suitcase with him. He returned shortly before midnight, but refused to discuss where he had been.

In order that Dr. Condon can pursue his efforts to recover the baby free of official interference, representatives of Col. Lindbergh have requested Bronx officials not to question him. They agreed to heed the request.

Hear Ransom Bills in England.

A new and puzzling angle was injected into the mystery tonight when dispatches from London quoted an article in the Daily Mail that some of the ransom bills had been found in the British capital.

Scotland Yards detectives begun a search for the person who brought the bills into England, and have questioned scores of persons at hotels, banks, travel agencies, race tracks, and elsewhere.

Col. Schwarzkopp revealed that efforts to trace the ransom bills had not provided a clew. A woman was questioned for several hours in Manhattan in the belief that it was she who tendered one of the bills in payment for purchases in a Greenwich, Conn., bakeshop Monday night. But she finally was released with apologies.

Meanwhile the Hunterdon county grand jury was going through the routine of investigating the crime.

Curtis Fails to Return.

While it is apparent Col. Lindbergh is convinced Dr. Condon holds the key to the mystery, the possibility was suggested the kidnapers might have been carrying on negotiations in two places at once.

The Rev. H. Dobson Peacock asserted in Norfolk, Va., his continued faith in the contact established by John H. Curtis, who has been away from his home since Sunday. He said Mr. Curtis and Rear Admiral Guy H. Burrage, the third member of the Norfolk group of intermediaries, had conferred with Col. Lindbergh Monday.

A more detailed account of the manner in which the ransom was paid over while Col. Lindbergh sat at the wheel of his car less than a block away was printed in the Bronx Home News, in which most of the "Jafsie" advertisements appeared.

Colonel Received "Token."

Prior to the actual payment, it was disclosed, Col. Lindbergh made several calls to Dr. Condon's home, being shown on one such occasion "a token," which so impressed him with its authenticity that he took it home to show his wife. What this "token" was the police refused to disclose, but denied it was part of the child's clothes.

On March 19 Dr. Condon received a message from a mysterious woman who came into the little rummage shop he operates near his home for charity. She came ostensibly to look at old violins, but finally blurted out:

"Nothing can be done until the excitement is over. There is too much publicity. Meet me at the depot in Tuckahoe on Wednesday at 5 p. m."

Arrange to Pay Ransom.

Dr. Condon kept the rendezvous, but the woman merely told him he would receive another message and hurried away. He did and the thread of communication was maintained by newspaper advertisements and messages from the kidnapers. Finally arrangements were made for the transfer of the money.

On the night the money was to be paid Col. Lindbergh and Col. Breckinridge met at Dr. Condon's home to await the summons to the rendezvous. It came when a taxicab driver delivered a note directing Dr. Condon to be at a flower nursery in thirty minutes. The note said another missive containing further directions would be found beneath a stone under a table outside the nursery.

The note was found and it directed Dr. Condon to cross the street and walk one block south to Whittemore avenue. As he reached that thoroughfare and glanced upward at a street sign a woman strolling past with a man said:

"This is Whittemore avenue."

Pay Money in Cemetery.

Dr. Condon proceeded down the dark street, which runs through St. Raymond's cemetery. By a thick hedge he heard a movement on the other side and a voice asked:

"Have you got the money?"

The intermediary said he had, but before turning over the box containing the $50,000 in small bills and a letter he had written urging the kidnapers to keep their agreement, he demanded that he be given the directions to the baby's hiding place as a receipt.

The man behind the hedge, believed to be the thick-set Scandinavian or German who had met Dr. Condon nearly a month before in Woodlawn cemetery to discuss the kidnapers' terms, walked away and returned with a letter. The transaction was completed and Dr. Condon hurried back to the spot whele Col. Lindbergh was waiting.

The note Dr. Condon had received from the kidnapers' agent said the baby would be found in the care of two women on a small yacht moored off Gay Head, at the southerly tip of Martha's vineyard. These women, the note informed them, had no connection with the kidnaping.

It was not until Col. Lindbergh had made two flights to Massachusetts waters in search of the yacht and given the kidnapers three days of grace that he sought the aid of the authorities in running them to earth.

Home of "Jafsie," Lindbergh Case Mediator

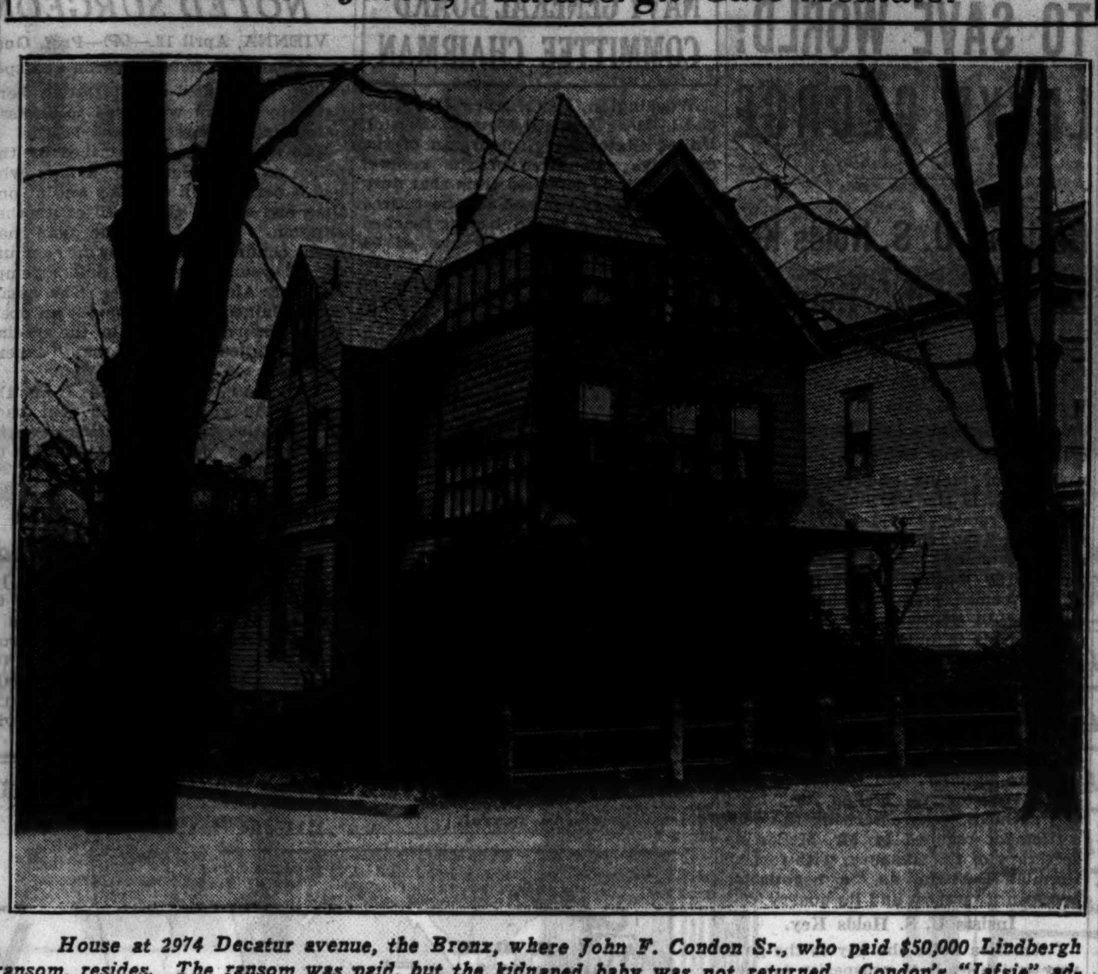

House at 2974 Decatur avenue, the Bronx, where John F. Condon Sr., who paid $50,000 Lindbergh ransom, resides. The ransom was paid, but the kidnaped baby was not returned. Condon's "Jafsie" advertisements were revealed as communications with kidnapers. [TRIBUNE Photo.]

SOUTH AMERICAN ERUPTION ENDS; PANIC SUBSIDES

Scientists Begin Analysis of Volcanic Phenomenon

[Chicago Tribune Press Service.]

BUENOS AIRES, April 12.—The panic which swept over portions of Argentina and Chile yesterday as a result of the eruption of nearly a score of volcanoes in the Andes mountains subsided today as the fire and ashes which had belched from the craters diminished. The atmosphere began clearing up today and the sun shone feebly through, but clouds of fine ash still floated about in the sky.

Scientists today began an investigation in an effort to discover what had caused the phenomenon. Several parties of seismologists made air surveys of the volcanic regions.

One Volcano in Action.

Julio Bustos Navarrete, director of the Salto observatory, after a flight over the volcanoes, reported that he had found only one crater—Las Yeguas—in action. It was erupting every 30 seconds.

Meanwhile, the great area over which the ashes fell yesterday—extending the entire width of the continent from the Pacific coast of Chile to the Atlantic coast of Argentina and Uruguay and about 400 miles wide—looked as if it had been visited by a heavy snowstorm. At some points the ashes were reported to be lying 14 inches deep.

See Value as Fertilizer.

With the great scare given the populace apparently over, scientists today began an analysis of the ashes. Many predicted that some good would result from the edution. The ashes contain valuable fertilizing constituents—potash and other salts—and a large area of agricultural lands is expected to benefit.

The earth rumblings which accompanied the eruption of the volcanoes also subsided today.

The Navarrete plane expedition on its return today made the following report:

"The plane cruised above the volcanic dust, covering several towns, at 8,000 to 12,000 meters height [5 to 7½ miles]. On crossing the valley of the River Maule the sky again was clear and deep blue. The pilots discovered a volcano in activity, namely Las Yeguas, with an enormous smoke crest of flames and cinders which they graphically described as looking like an immense cauliflower, creeping many thousands of meters into the sky. The plane flew over the crater and instruments detected a temperature of 1 below zero at 5,000 meters [about 3⅛ miles] and explosions were heard at 30 second intervals."

PILOT DROPS WRECKED MOTOR IN RIVER; SAVES PLANE, 8 PASSENGERS

St. Paul, Minn., April 12.—(AP)—Pilot M. B. Freeburg, of a Northwest Airways, Inc., tri-motored plane, did some quick thinking when the propellor on one of the side motors broke on the plane's regular St. Paul-Chicago run today.

A half hour after the plane left here, the propellor snapped while over Wabasha, about 70 miles southeast. Before Freeburg could "cut" the motor, the tremendous vibration had torn it loose. Instead of dropping out, however, it lodged against a strut, damaging the landing gear.

Fearing to attempt a landing with the motor hanging precariously, Freeburg flew over the Mississippi river and maneuvered his ship until the motor was dislodged and fell into the water.

Then he made a safe landing on an emergency field a mile from Wabasha. Another plane, sent from here, picked up the eight passengers and two pilots and continued to Chicago.

19 MISSING AFTER BOAT IS SUNK IN PHILIPPINE STORM

MANILA, P. I., April 12. — (AP) — Nineteen persons were reported missing today following the swamping of a small boat in a storm in the Batanes islands, between Luzon and Formosa.

Twenty-five passengers were on the boat when it was swamped Saturday. A government cutter was dispatched today to search for the missing shipwreck victims.

Meanwhile 16 passengers and sailors were brought into Manila unharmed after their sail boat was sunk in a collision in Manila harbor last night. The rescue was made by the German steamer Vogtland, with which the small craft had crashed. There were na casualties.

PAY BALANCE DUE ON THIS $575.00 BABY GRAND PIANO
ONLY $122.18
ACT QUICKLY
PHONE HARRISON 1983
CREDIT MANAGER

Subscribe for The Tribune

"Right well it's called Creamed Old English Cheese ..this zesty Cheddar that spreads!"

"Much vexed, I took my poor wife to the Smythe's to dinner, and to play this strange game gentlemen call bridge. But lo, it was worth all the trouble! Mrs. S. did serve us with a Cheese that smacks so merrily on the tongue it put me in mind of my King's England and my old Coffee House. Not wishing to seem burly by commenting on the fare, I asked the Maid (a pretty wench) of it. She told me it is made by one Kraft. And right well it is called Creamed Old English."

Spreads—toasts beautifully!

INDEED it does "smack merrily on the tongue!" And it's right here in this country, year of our Lord 1932. To be exact, at your *own* grocery store. Kraft Creamed Old English.

For years cheese lovers have asked for a "spreading" cheese with that rare English snap. Our experts blended rich sweet cream with fine English-type Cheddar Cheese. Using an original method, exclusively Kraft's, they held all the mellow Cheddar flavor. They perfected a cheese product that is *wonderfully digestible*. And one that spreads as *smoothly as butter!*

And how this Creamed Old English toasts! In a twinkling—to a melted goodness that *stays* deliciously soft-textured. Let yourself in on this rare adventure in flavor right away. Your grocer has Kraft Creamed Old English in the half-pound package—only 25c.

Kraft-Phenix Cheese Corporation—Makers of Cheese, Malted Milk, Mayonnaise, French Dressing.

The World's Finest Cheeses are made or imported by Kraft

Camembert, Roquefort, Edam and Switzerland Cheeses, and the following popular domestic products:

"Philadelphia" Brand Cream Cheese. *Delicately flavored, smooth, wholesome. The largest selling packaged cheese in the world. Never sold in bulk*

Swiss. *Firm-textured. Rich, nut-sweet—with the true Swiss flavor*

American. *Time mellowed—with the famous "cave-cured" flavor you get only in Kraft American*

Velveeta. *Spreads smoothly, toasts perfectly. Ideal for cooked dishes. A delicious cheese food, and its nutritional rating is plus, plus, plus!*

Other popular varieties:—Kraft Limburger; Kraft Brick; Kraft American Grated (in the handy shaker); and these Spreads: Pimento Cream, Pineapple Cream, Roquefort Cream and Kay!

Copr. 1932 by Kraft-Phenix Cheese Corporation

MANDEL BROTHERS
a store of youth · a store of fashion · a store of moderate prices*
*Copyrighted

Taking a One-Sided Stand on Hats!

BECAUSE one-sidedness is the newest hat idea! The one sketched is made of shiny rough straw. Black, brown, brigade blue, bambino blue, jade-stone green, red, with velvet bow. And it comes in all headsizes.

$7.50

Better Hat Shop—Fifth Floor—State.

Step Out in STRIPES

Such as These at $17.50

SURPLICE top . . . high waistline . . . matching cape! Reasons enough for the success of this little street frock. Navy and white or brown and white Canton crepe. Sizes 14-20.

FOR the "little woman" who is fastidious about fit as well as fashion, here's a perfect suit! Made of sheer crepe in navy and red, or brown and orange. Sizes from 16½ to 24½.

Pin Money Shops—Fourth Floor—Wabash.

FRANCE AND U. S. GET INTO A ROW ON DISARMAMENT

Premier Tardieu Assails American Plan.

BY JAY ALLEN.
[Chicago Tribune Press Service.]

GENEVA, April 12.—The French delegation to the international disarmament conference seems to be convinced tonight that it has the American proposal for the abolition of so-called aggressive weapons—tanks, heavy mobile guns, and poison gas—pretty nearly buried. On Thursday the steering committee of the conference will meet to decide whether this is the case, and if there is a funeral it doesn't look as if it will be decorous.

Today Premier Tardieu of France was still sore over what he considers the "surprise element" in American Ambassador Hugh S. Gibson's speech yesterday, in which Gibson made his proposal as a means of giving France the security she demands. The French premier today in a brilliant speech drove coffin nails lustily for about an hour into the American plan.

France Fears Battleships.

Although the American proposals were forecast in Gibson's opening speech in February and seemed to present a symposium of the minimum of the ambitions which nearly everybody has expressed, the French excitedly charge that the United States has taken them by surprise.

What about the organization of peace? Tardieu asked. What about those sixteen inch guns on battleships that can bombard a coast line, and guns mounted on trains that become excessively mobile? And as to battleships themselves, are they only floating fortresses and not offensive weapons?

So a great land power spoke to a great naval power.

And as to qualitative reduction, Tardieu said, now that the Germans have produced the "vest pocket" battleship, what is to prevent technicians from producing a vest pocket cannon, a vest pocket airplane?

Recalls Pre-War Situation.

Tardieu, with energy that caused quite a sensation, tore into the American plan as not in any way contrived to organize peace. In 1905, he said, none of the weapons that Gibson wanted to scrap were available, yet there was no sense of security.

But the French bad humor seems to be more grounded in indignation over what they claim was almost a plot against them. The British and the Swiss were taken into Gibson's confidence, but not they, is the plaint.

Secretary of State Stimson will arrive from the United States at the end of this week to discuss whatever he is coming to discuss, whether it is the Stimson doctrine in the far east or disarmament, or both, and he will find a healthy fuss. For the moment the Americans and French are almost sensationally pitted against each other, and the liveliness of Gibson's and Tardieu's personalities help to heighten the effect.

Far East Row Bobs Up Again.

A fuss Stimson will certainly have. He will also have the Sino-Japanese controversy served up in inimitable fashion. The Chinese are agitating for a session of the league assembly's committee of nineteen, which is due to meet about Saturday, so Stimson can see with his naked eye the behavior of the league, which thus far has more or less followed his lead.

He also will have a chance to explain to the French when a weapon is aggressive and when it isn't. Almost any weapon can be used offensively, Tardieu pointed out today. To defend yourself you've got to go on the offensive sometimes, he said, otherwise the aggressor keeps the fruits of victory.

Moreover, to fortify all frontiers would be financially impossible, he insisted. And would it be right to deprive the league, which the French would arm in the service of justice, of a most effective weapon?

In view of the Franco-American ruction, the bolshevik proposal for proportional and progressive reduction of armaments got very little attention today.

Maxim Litvinov, soviet foreign commissar, said that, of course, Russia wanted to see war rendered impossible, but that short of total disarmament nothing else, whether quantitative or qualitative, would bring more than relative security. But there must be reduction, not limitation, said the commissar, such as will place difficulties in the way of conducting war in the near future.

His plan of proportional reduction leaves the armies of the small states untouched, but slashes the big ones, including Russia's. The German army he adduced as of reasonable size. Alliances would be taboo.

Would Slash Big Armies.

The soviet plan would cut all armies of more than 200,000 men by 50 per cent. Armies between 30,000 and 200,000 men would be cut 5 per cent. Armies below 30,000 men would be untouched. Aviation and naval forces would be similarly cut. Litvinov's proposal found no support among the big powers, and so was lost.

During the excitement the league council today quietly confirmed the failure of the four power Danubian conference and postponed its consideration of financial aid for these countries until May.

Senator Stricken

SENATOR WM. J. HARRIS.
[Acme Photo.]

Washington, D. C., April 12.—[Special.]—Senator William J. Harris [Dem., Ga.], ranking member of the senate appropriations committee, was described by his associates as in a critical condition today. The Georgia senator has been operated on twice within the last two weeks and physicians fear he may not recover.

Senator Harris showed improvement following his last operation but his condition took a turn for the worse today. His doctors said his heart had become weakened by the strain of his illness.

Another congressional victim of the "flu" was chalked up today when Representative Frank Murphy [Rep., O.] was ordered to bed by his doctor. It is not expected he will have to remain at home for more than four or five days.

Bolivia Moves Troops Into Chaco; Paraguay Alarmed

ASUNCION, Paraguay, April 12.—(AP)—The cabinet is seriously concerned with reports of Bolivian troop concentrations in the Chaco area. The newspaper La Defensa said the government considered the information alarming and that the foreign office might take the matter before parliament soon.

U. S. MAY RETAIN ENTIRE FLEET IN PACIFIC WATERS

Far East Situation Alters Regular Plans.

Washington, D. C., April 12.—[Special.]—Plans for retaining the full fighting strength of the United States fleet in the Pacific, while conditions remain unsettled in the far east, are being considered by administration officials, it became known today. At present the scouting, as well as the battle force, is operating in Pacific waters. Orders, however, call for the return of the scouting fleet with its big eight inch gun cruisers in May. It is expected these orders will be canceled.

Normally only the battle force comprising the backbone of American naval strength is kept on the Pacific side of the Panama canal. This force includes eleven of the best of the battleships, the two aircraft carriers, and the most modern submarines and other auxiliaries. The scouting force, with its modern eight inch gun cruisers as their major striking force, operates normally on the Atlantic. Many of the vessels of the Pacific fleet ordinarily return to the Atlantic side each year for repair work.

Pratt on West Coast.

Following conferences between state and navy department officials, Admiral William V. Pratt, chief of naval operations, left for the west coast several days ago to investigate the practicability of keeping the entire fleet there for several months longer. The question of whether it would be more or less economical to base the entire fleet on the Pacific side this year was one of the factors taken into consideration.

According to information today the state department notified navy department officials that if practicable it would like to have the scouting force retained in the Pacific following the Hawaiian and west coast maneuvers which were concluded several weeks ago. The understanding is that the state department officials took the position that maintenance of the fleet at its full strength in Pacific waters would have a beneficial effect on the far eastern situation.

Some of the highest officials of the navy have felt for some time that the fleet could be given better training if all vessels were kept on one side of the canal most of the year.

On March 1 the navy department directed that all the vessels of the training squadron and the special service squadron should join the scouting and battle forces then in the Pacific. The explanation given at the time was that the navy department desired to have all warships in the Pacific area for training reasons.

141 Ships in Pacific.

At present the United States has its largest concentration of ships in Pacific waters since 1925 when the fleet engaged in maneuvers off Australia. A total of 141 combat ships, including battleships, aircraft carriers, submarines and destroyers, make up the fleet.

The fact that three of the important cogs of the battle force, the battleships New Mexico, Mississippi and Idaho, are undergoing modernization and are useless for war purposes, may influence the navy department to keep its cruisers on the Pacific until these vessels are ready for use.

TAKES ESTATE

MRS. CHARLOTTE NIXON.
[Acme Photo.]

Philadelphia, Pa., April 12.—(AP)—Mrs. Charlotte Isabelle Nixon prefers a one-third share of the estate of her husband, Frederick G. Nixon-Nirdlinger, whom she shot to death, to the one-third income from the residue provided for her in the former theater owner's will.

This was disclosed when the "Miss St. Louis of 1923" in the Atlantic City beauty pageant, who shot her husband in Nice, France, in March, 1931, elected to "take against" the will in a petition filed yesterday in Orphans' court. This means she will take the share of the $1,000,000 estate she would be entitled to under the intestate laws of Pennsylvania.

Under the intestate act Mrs. Nixon, who had the name changed after she was acquitted of murder, is entitled to an exemption of $500 and one-third of the entire estate outright. This amounts to approximately $8,333 more than she would receive under terms of the will. In addition, she will be free to marry again, a course of action prohibited by the will, without losing its benefits.

BRITAIN, GERMANY HAIL AMERICAN DISARM SCHEME

[Copyright: 1932: By the New York Times.]

LONDON, April 12.—The American proposal at Geneva for abolition of tanks, heavy mobile guns, and poison gas is hailed here as something tangible and concrete with which a beginning might be made. Premier Tardieu's criticism of Ambassador Gibson's resolution is deplored, and the London Times hopes he has not spoken the last word for France.

"It might have been thought," the London Times says, "that the country which has consistently put security in the forefront of its aims would have welcomed a scheme which is explicitly designed to weaken the prospect of unprovoked aggression." It adds that were the Anglo-American proposals accepted, the defensive value of fortresses—and France recently spent large sums on such defenses—would clearly be enhanced.

Germany Acclaims Plan.

[Copyright: 1932: By the New York Times.]

BERLIN, April 12.—Hugh Gibson's proposals at Geneva are acclaimed in Berlin political circles as tackling one of the most important elements of disarmament.

The newspaper Germania says: "The tangible and helpful lead taken by the American delegation is more gratifying in view of the widespread assumption that the United States would declare it was disinterested in land armaments."

The Boersen Courier says: "The United States delegate brought out as clearly as can be desired that his country has no use for France's security thesis."

CANCEL WAR DEBT TO SAVE WORLD: LLOYD GEORGE

Declares U. S. Holds Key to Prosperity's Return.

New York, April 12.—[Special.]—World economic ruin can be averted only by immediate and complete cancellation of war debts, a downward revision of tariffs and enforced disarmament, is the warning uttered by former Premier David Lloyd George in a book "the truth about reparations and war debts" to be published tomorrow by Doubleday Doran.

The former premier, who recently returned to politics after a long illness, writes in outspoken and almost belligerent mood. He describes the whole history of the post-war financial relations of the countries that played a leading part in the war and peace. He is bitter and violent in his attack on Raymond Poincare, the French wartime premier, and assails Ambassador Andrew W. Mellon as "hard and ruthless," characterizing the debt settlement reached by Mr. Mellon as secretary of the treasury, with former Premier Baldwin, as "a negotiation between a 'weasel and its quarry.'"

Insists U. S. Holds Key.

"America holds the key to the gateway which leads to prosperity for herself as well as the world," Mr. Lloyd George says. "Britain has already surrendered her keys. The Hoover moratorium was a forward step toward that gateway, but it stopped short of a final opening of the road. It delayed the threatened crash in central Europe, but it has not averted it. No one knows what will happen when the moratorium lapses. The uncertainly paralyzes enterprise."

The former premier warns that America had better make up her mind soon to make the best of a bad job, "for directly and indirectly, through loss of trade with debtor countries, through collapse of prices ot her products, through depreciation of value in her securities and investments, through the cost of unemployment, bank failures and shattered industries, America is now losing far more through this world-wide depression that war debts have induced than the payment of those debts can possibly compensate her."

Reviews War Debt History.

After reviewing the history of the war debts Mr. Lloyd George writes:

"There is no use in shutting one's eyes to the fact that the majority of these war debts are now bad. I have pointed out that their payment has hitherto depended on the yield of German reparations. That source is now pumped dry. To start it afresh you would not only have to put a little water in, you would have to continue pouring in more than you get out. That has been the experience of the Dawes pump and the Young improvement upon it. The next patent pump will be just as great failure."

Petty Quits Iowa Race for Congress; Blames Son

Council Bluffs, Ia., April 12.—[Special.]—Attributing his act to his son, Emery Q. Petty, Democratic county chairman, in failing to offer him any support or encouragement, Charles F. Petty announced today his withdrawal from the race for nomination for congress from the Seventh Iowa district.

BRISTOL RETIRES AS NAVY GENERAL BOARD COMMITTEE CHAIRMAN

Washington, D. C., April 12.—[Special.]—Rear Admiral Mark L. Bristol, United States navy, chairman of the executive committee of the general board, will be detached from that duty on April 16 and placed on the retired list of the navy, May 1, having reached the statutory retirement age of 64 years. He will be succeeded as chairman of the executive committee of the general board by Rear Admiral Jehu V. Chase, United States navy.

Secretary of the Navy Adams sent the following letter to Admiral Bristol today:

"Your career in the active naval service, extending over a period of forty-nine years, has included many activities within the varied scope of the naval profession. All the duties which have been assigned to you have been discharged competently, ably, and to the fullest satisfaction of the department."

Admiral Bristol was born April 17, in Glassboro, N. J., and when 15 years old was appointed to the Naval academy. During the Spanish-American war Admiral Bristol served on board the U. S. S. Texas, battleship assigned to Admiral Sampson's squadron, and participated in the battle of Santiago, Cuba.

CARRIES GRUDGE 22 YEARS; KILLS NOTED SURGEON

VIENNA, April 12.—(AP)—Prof. Gustav Alexander, noted surgeon and specialist, was killed in the street here today by a man who tried to assassinate him 22 years ago and failed.

The assailant was described by the police as "one Soukup," a man who had a persecution complex and at one time had sought the death of another surgeon. Police said the man had been confined to an insane asylum for 12 years after the first attempt on Prof. Alexander's life. The assassin explained that he thought an operation performed on him by the specialist had failed because it was "experimental."

The man was released from the asylum 10 years ago and sent back to his native village in Czechoslovakia. He said he returned to Vienna on Monday.

160 U. S. Workers Sail to Study Soviet Methods

New York, April 12.—[Special.]—Among the passengers who sailed tonight on the liner Bremen was a group of 160 American workers from the basic industries in the United States on their way to Russia to make a tour of that country under the auspices of the Friends of the soviet union.

CHARGE COAST GUARDS LOOTED BRITISH SHIP OF LIQUOR, SUPPLIES

Providence, R. I., April 12.—(AP)—Charges that members of the crew of the coast guard boat 289 ransacked the rum runner Maskinonge, stealing the personal effects of the crew of the British ship as well as valuable equipment, were made before Federal Judge Ira Lloyd Letts today in depositions by members of the Maskinonge's crew.

The depositions, taken in Canada before a Nova Scotian judge, also declared the coast guardsmen had stolen about 43 sacks of liquor from the Maskinonge's crew before the ship and its cargo were turned over to the United States customs service officials in Providence, Dec. 17, 1931.

The crew of the Maskinonge further claimed the entire stores of the Maskinonge, including food supplies for six weeks and dozens of cartons of cigarets, were stolen by members of the crew of the 289 and that some sacks of liquor from the Maskinonge's hold were transferred, after the vessel was brought to Providence, to the hold of the coast guard 212, which had brought the captured ship to Providence.

RESORTS AND TRAVEL — Ocean Travel. | RESORTS AND TRAVEL — Ocean Travel. | RESORTS AND TRAVEL — Ocean Travel.

"...want a Vacation Thriller?... See ALASKA" Say Those Who Did!

From Vancouver, (every Wed., Sat.) Victoria or Seattle. To Skagway and return . . . 9 days

$90 Up

Meals and berth included
Special de luxe cruise, 12 days, $125 up

Scenery "so steep it leans over backward." Fjords "so narrow your ship almost rubs villages off mountain sides." A live glacier . . . crashing, grinding, roaring! Fantastic totems, salmon leaping up waterfalls, magical midnight suns, trails of '98 . . .

. . . you merely lounge on a sea-going Princess steamship and watch the Wonders float past.

Marvelous ocean air! . . . you grow peppier by the minute. Deck sports. Dance orchestra. Always a fascinating Princess crowd . . . red-coated Royal Mounties, Big Game hunters, world travelers . . . for Princesses are luxurious coastal-sisters of world-cruising Empresses!

At Skagway, 36 hours in port—time for gaspy trips inland. Or go down the Yukon into Klondike and return by the next Princess.

See Banff, Lake Louise too

Enroute to ship's side, that coveted Canadian Rockies trip! Stops at alpine castles for golf, swims, dances in gloryland. Then that strange voyage up the Pan-handle . . . home by any route you wish. *All at history's bargain prices!* Ask for Alaska-Princess story at once: your agent or

THOS. J. WALL, General Agent,
71 E. Jackson Blvd., Chicago, Ill.
Telephone: Wabash 1904

CANADIAN PACIFIC

Reduced Fares West. Ask about All-Expense Conducted Tours. GOING: Grand Canyon and California—or Yellowstone and Columbia Highway—or Glacier and Mt. Rainier—and Alaska. RETURNING: Lake Louise and Banff. Also 6½ Glorious Days in the Canadian Rockies, from Banff or Field, only $60.

$208... A new low for First Class

EUROPA

TO ENGLAND · FRANCE · GERMANY Apr. 20
FIRST · SECOND · TOURIST · THIRD

The Columbus, April 29 · The Bremen, May 5

NORTH GERMAN LLOYD

130 W. Randolph St., Chicago, Tel. Franklin 4130
Or Consult Your Local Authorized North German Lloyd Agent

MEDITERRANEAN ADRIATIC CRUISES

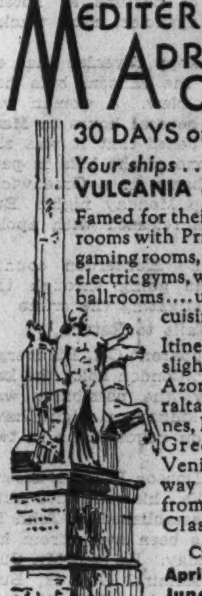

30 DAYS of SUNSHINE

Your ships . . . the luxurious VULCANIA or SATURNIA

Famed for their over-size staterooms with Private Verandahs, gaming rooms, swimming pools, electric gyms, wide promenades, ballrooms.... unrivalled Italian cuisine and service.

Itineraries.... varying slightly.... include:—Azores, Lisbon, Gibraltar, Algiers, Cannes, Naples, Palermo, Greece, Dalmatia, Venice, Trieste. One way rates First Class from $200....Second Class from $130....

CRUISE DEPARTURES
April 29 May 17
June 24 July 7

HOLYLAND INDIA CRUISE
VULCANIA—VICTORIA....May 17
Azores, Lisbon, Gibraltar, Cannes, Naples, Jaffa, Port Said, Aden, Bombay, or continue after Naples to Greece, Dalmatia, Trieste.

For rates and information apply local agents or

COSULICH LINE
180 W. WASHINGTON ST., CHICAGO

HAPAG

LOW RATES to EUROPE

The opportunity of a life-time!

First Class	from	$148
Cabin Class	"	$122
(Round Trip from $231)		
Tourist Class	"	$86
(Round Trip from $152)		
Third Class	"	$61
(Round Trip from $110)		

New York to France, England, Ireland, Germany

HAMBURG-AMERICAN LINE
177 No. Michigan Ave. Chicago

CONSULT YOUR TRAVEL AGENT

TO THE MEDITERRANEAN
S.S. Conte Grande—S.S. Conte Biancamano
ITALIAN LINE. Apply Lloyd Sabaudo, 318 So. Dearborn St.

SAIL TO CALIFORNIA VIA HAVANA AND THE PANAMA CANAL ON ROUND-THE-WORLD PRESIDENT LINES.
DOLLAR STEAMSHIP LINES
110 South Dearborn St. State 9667

The Shortest Bridge to Europe
CUNARD & ANCHOR LINES
346 No. Michigan Ave., Chicago

PROGRESO
(Yucatan)

Next sailings April 19 and 29

From New Orleans. Sailings every ten days via S. S. Munplacé... Gulf Mail Steamship Company. $50 one way, $90 round trip. Visit the Mayan-Indian ruins of Chichen Itzá and Uxmal. All expense tours arranged.

NASSAU...54 hours; Chicago to Miami by rail and then overnight on Munson steamers Munargo or Munamar (sailings weekly Miami to Nassau.) Or Nassau is only 60 hours from New York on Munson liners.

BERMUDA and SOUTH AMERICA
from New York

21,000 ton ships, outside airy rooms. Twice weekly sailings to Bermuda, $65 round trip. Fortnightly sailings to South America including Rio de Janeiro, Santos, Montevideo and Buenos Aires.

For futher information see local tourist agent or

MUNSON S. S. LINES
111 West Washington Street, Chicago, Ill.
Tel. State 6828

EUROPE—$194.50
25 Days—Longer If Desired
POWERS TOURS—CHICAGO
111 W. Washington. DEA. 7058

NEW YORK TO MARSEILLES OR NAPLES
First Class Only. No Second or Third
$175
AMERICAN EXPORT LINES
327 So. La Salle St. Chicago

We Will Accept Tax Warrants at Face Value For Travel

We will accept Tax Warrants (at face value and without discount) in payment up to 50% of the value of our House Party and Collegiate Tours of Europe. At the new reduced steamship rates tours range in price from $265 to $829. Only a limited amount can be accepted and applications will be considered in order received.

Office Open Saturday Afternoon

The TRAVEL GUILD, Inc.
Telephone—Franklin 4080
180 N. Michigan Ave.—Suite 406

"BEST IN TRAVEL"
RAYMOND & WHITCOMB CO.
176 North Michigan Ave., Chicago
Telephone State 8615

West Indies and Caribbean Cruises
From New York, 11 to 18 days, $125 up.
From New Orleans, 9 to 16 days, $95 up.
UNITED FRUIT CO., 111 W. Washington St.

JAPAN and China by N. Y. K.
by large and fast motor liners to Orient from San Francisco, Los Angeles, Seattle, Vancouver

BERMUDA ALL EXPENSE SPRING TOURS
4 days $70 up, 5 days $76 up, 9 days $100 up, 12 days $118 up. Regular sailings via MONARCH OF BERMUDA. Tourist Agents or Furness Bermuda Line, 307 No. Mich. Ave.

PROTECT YOUR FUNDS WITH THE NEW DOLLAR SIZE AMERICAN EXPRESS TRAVELERS CHEQUES

OHIO.

OVER SUNDAY COACH EXCURSIONS
Saturday, April 16
Round Trip Fares:

Lima	$3.50
Mansfield	4.50
Columbus	5.00
Akron	4.75
*Youngstown	5.00
Lv. Chicago	10:20 PM
" Englewood	10:35 "
" Hammond	11:02 "

Returning Sunday Night and arriving home early Monday morning

*Youngstown tickets also on sale for 8:45 P. M. train

For details apply at
City Ticket Off., 163 W. Jackson Blvd.
Phone: Harrison 4160
Dearborn Station
Phone: Harrison 9830

ERIE RAILROAD

ARKANSAS.

Hot Springs National Park, Arkansas
Radioactive Baths for Rheumatism and High Blood Pressure
Sports—Sunshine—Free Booklet
Write Chamber of Commerce, Dept. 123

Stevens

This Coat-and-Dress Costume a Marvel at $25

The full-lined Coat or Dress alone would each have been $25 last year!

The Coat is full lined in self-color silk crepe. It's perfect by itself, to wear with any Frock.
The Dress is one of the new flower-head Prints on a dark ground. It has cap sleeves and a beguiling bow scarf. Sizes 12 to 20. This value is just another feather in the cap of our
STEPHANIE SECTION—FOURTH FLOOR

Chas. A. Stevens & Bros.

LATTICE WEAVES

SPRING STYLE

That has turned the corner for young men headed in the same direction

HART SCHAFFNER & MARX LATTICE WEAVE SUITS

$35 TWO TROUSER SUITS

Lattice Weaves in fine all-wool worsteds, Fiji brown, Bronze tan, Platinum and Jet grey, Dusk blue, smart new spring styles, single and double breasted

BASKIN

State Street just north of Adams — Clark at Washington
336 N Michigan — 63rd St at Maryland (Open evenings) — Lake at Marion (Oak Park)

Kelvinator *alone* is fully automatic

Kelvinator
REDUCES PRICES!

Kelvinator announces reductions on all of its 17 new 1932 Models — big reductions — all the way up to $100, bringing the prices down to the lowest point in Kelvinator's 18 years in the industry

No other electric refrigerator has four different, constant temperatures that are all automatically controlled

IN the Kelvinator Standard and DeLuxe Models there are no dials to set. Nothing to remember or forget. There is no danger of freezing the contents of the food compartment. Each of the four temperatures (not freezing speeds) is controlled automatically, without attention or supervision on your part.

This fully automatic operation — and only Kelvinator has it — is made possible by Iso-Thermic Tubes, a remarkable feature developed and owned exclusively by Kelvinator.

CHECK THESE FOUR ZONES OF COLD IN THE DIAGRAM ABOVE

1 FOOD PRESERVATION TEMPERATURE

2 BELOW FREEZING TEMPERATURE

3 FAST FREEZING TEMPERATURE

4 WORLD'S RECORD FAST FREEZING

The chart on the right explains the *four* automatic *zones of cold*. A safe food preservation temperature constantly below 50° is maintained in the food compartment. The Frost Chest, for keeping fish, meat, game or extra ice cubes, has a temperature always below freezing. The ice cube trays, indicated by the solid red color, have an automatic fast freezing temperature.

And in the fourth zone of cold is the World's Record Fast Freezing Speed for making frozen desserts and ice cubes *in a hurry*.

The Standard Rating Scale for Electric Refrigeration — a copy of which will be supplied *free* by any Kelvinator dealer — emphasizes the importance of fully automatic operation and points out 15 other demands that should be made to insure a wise, profitable investment.

Get your free copy and see how Kelvinator meets every one of the 16 requirements. . . . Kelvinator Sales Corporation, Detroit, Michigan.

Grocers, florists, meat merchants, apartment house owners, druggists, factory executives and all other users of commercial electric refrigeration equipment are invited to use the services of the Kelvinator Refrigeration Engineer. Without obligation, he will analyze your refrigeration problems and show you how you can save money by installing the time-tested and proved Kelvinator equipment. Call to-day and ask for the K. R. E.

In Chicago

COMMONWEALTH EDISON

ELECTRIC SHOPS

Downtown—72 West Adams Street—132 South Dearborn Street—Telephone: RANdolph 1200, Local 155

Broadway—4562 Broadway
Logan Square—2618 Milwaukee Ave.
Irving Park—4833 Irving Park Blvd.
Madison-Crawford—4231 W. Madison St.
Ashland—4834 So. Ashland Ave.
South State—3460 So. State St.
Englewood—852 W. 63rd St.
South Chicago—2950 E. 92nd St.
Roseland—11116 South Michigan Ave.

Summer Cottage Owners: Due to the mild winter there will undoubtedly be an ice shortage at many lakes and resorts this summer. A Kelvinator Electric refrigerator in your cottage will guarantee safe food preservation and plenty of ice cubes. Seventeen Models from which to choose. Small down payment and long, easy terms. Don't wait until the last minute. Near your home is a Kelvinator dealer who will be glad to discuss the installation of a Kelvinator in your cottage, regardless of where it is located.

Wholesale Distributors in Northern Illinois-Indiana

L. C. WISWELL COMPANY

Display Room 822 South Michigan Avenue

ANTIOCH, Wm. Kuelman
AURORA, Ruddy Brothers, 65 So. La Salle St.
BATAVIA, Fritz Carlson Co.
BLUE ISLAND, E. B. Bronson
BONFIELD, Bonfield Lumber Co.
CALUMET CITY, Corem's Radio Store
CHICAGO HEIGHTS, Harry Friedlander
CICERO, Frank A. Kveton, 6040 W. 22nd St.
COAL CITY, Joseph Perona
CROWN POINT, IND., Schmal & Seberger
DOLTON, Twin City Sales
DE KALB, Wirtz & Wirtz
DOWNERS GROVE, Downers Grove Kelvinator Sales
DUNDEE, Vernon J. Smith
ELGIN, Elgin Washer & Poultry Sales, 63 S. Grove Ave.
ELMHURST, Elmhurst Furniture Co.
EAST CHICAGO, IND., Hogan's Furn. Home
ESSEX, R. J. Bally
EVANSTON, Kelvinator North Shore Sales and Service, 619 Grove St.
EVERGREEN PARK, Evergreen Kelvinator Sales
FRANKLIN PARK, John DeBus
FOREST PARK, Rohr's Music Shop, 7526 W. Madison St.
GARY, IND., Gary Maytag Co., 820 Broadway
GENEVA, J. A. Skoglund & Son
GRAYSLAKE, Grayslake Electric Shop
HAMMOND, IND., 5631 Calumet Ave., 5406 Hohman Ave., Service Hardware & Electric Co.
HARVEY, Harvey Electric Corp.
HIGHLAND PARK, North Shore Utilities
HOMEWOOD, Homewood Coal, Ice & Material
JOLIET, Boston Store, 301 E. Jefferson St.
KANKAKEE, J. A. Blatchford
LAKE VILLA, Paul Avery
KENTLAND, IND., Loughbridge Service
LA GRANGE, Suburban Home Utilities
LAKE VILLA, Paul R. Avery
LEMONT, D & M Garage
LYONS, S. R. Shotke
MANTENO, O. C. Shreffler & Son
MARENGO, W. A. Kelley
MATTESON, O. J. Dettmering
MAYWOOD, Maywood Furniture Co.
McHENRY, Wm. H. Althoff
MOKENA, Frick & Norton
MONEE, Brunner & Brockmiller
MORRIS, John T. Donahoe
NAPERVILLE, Raszweiler Hardware Co.
OAK GLEN, Henry Bock's Sons
OAK PARK, Wm. F. Becker, Jr., 202 S. Marion St.
ORLAND PARK, R. A. Loebe
PALATINE, Plate's Electric Shop
PEOTONE, E. H. Fedde & Sons
RICHMOND, Kruse Hardware Co.
RIVER GROVE, John Palm
ROSELLE, Herman J. Lichthardt
SANDWICH, Hough Radio Shop
SOMONAUK, Lewis & Brechbiel
S. WILMINGTON, Mrs. L. Callegaro
ST. CHARLES, Philip Harter
SYCAMORE, L. C. Montgomery
THORNTON, Wm. H. Boyens
TINLEY PARK, R. Freberg
WAUKEGAN, Kelvinator Sales & Service, 1220 W. Washington St.
WHEATON, H. A. Bielenberg
WHEELING, A. A. Fassbender
WHITING, IND., Steve Waye
WILMETTE, Kelvinator North Shore Sales & Service, 1151 Wilmette Ave
WILMINGTON, Butcher Brothers Shop
WINNETKA, Kordick Electric Company
WOODSTOCK, Boyd Electric Shop
ZION, Will & Bicket

Also at All Stores of Central Illinois Public Service Co. . . . . Central Illinois Electric and Gas Co., Rockford, Illinois

WILKERSON WINS FIRST SENATE TEST BY 3-2 VOTE

Subcommittee Approves Judge's Promotion.

[Chicago Tribune Press Service.]

Washington, D. C., April 12.—[Special.]—President Hoover's promotion of United States District Judge James H. Wilkerson of Chicago to the Circuit Court of Appeals was approved today by a subcommittee by a vote of three to two. The appointment now goes to the full committee for action and then to the senate with the chances strongly favoring confirmation.

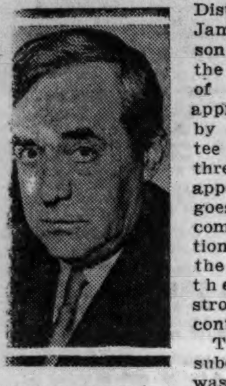

JUDGE JAMES H. WILKERSON.

The vote in the subcommittee was:

For confirmation—William E. Borah [radical Rep., Idaho]; Thomas J. Walsh [radical Dem., Mont], Arthur R. Robinson [Rep., Ind.].

Against confirmation—Clarence C. Dill [radical, Dem., Wash.], John J. Blaine [radical, Rep., Wis.].

The favorable action taken by the subcommittee at an executive session this afternoon brought to a conclusion a protracted investigation and consideration of Judge Wilkerson's qualifications and record on the bench.

Rail Unions Fought Him.

His promotion to the higher tribunal was vigorously opposed by several labor unions, particularly railway employés, because of his granting of injunctions against striking railway shopmen and in the case of the musicians' union.

It was largely his rejection of the agreement to let Al Capone off with a light sentence and in sentencing the arch gangster to the penitentiary for 11 years that turned the subcommittee from a majority against Judge Wilkerson on his injunction record into a majority in favor of his promotion.

"Of course I am greatly pleased by the decision of the subcommittee," said Senator Otis F. Glenn [Rep., Ill.], chief sponsor for Judge Wilkerson. "It is amply justified by the record of Judge Wilkerson which was laid before the senators."

Forecast Senate Approval.

Senator Borah and Senator Walsh of Montana, the leading lawyers of the senate—one on the Republican and the other on the Democratic side—will lead the fight in the senate for confirmation of the appointment. Because of the prestige, influence and and ability of these two champions the friends of the judge are confident of a favorable vote by a substantial majority.

Senator Borah voiced the position of the majority of the subcommittee in a statement in which he lauded Judge Wilkerson as a savior of society in the conflict with gangdom.

"I am not assuming to speak for Senator Walsh and Senator Robinson, although I think the views which I am expressing would meet with their approval," said Senator Borah.

"The objections to Judge Wilkerson were based largely on his injunction record. Two of these injunctions seem to me to justly deserve criticism, one in particular. But the injustice of such injunctions has been largely remedied by the Norris injunction bill. I could not give my consent to vote against Judge Wilkerson, much as I disapprove of this part of his record.

Praises Fight on Gang.

"His rejection, I am satisfied, would greatly discourage the law and order people of Chicago who are fighting for their lives against the most ruthless band of thieves, cutthroats and murderers that ever infested a civilized community. These criminal organizations have reached that place of authority where their machine guns at times command the streets, where they browbeat and murder witnesses, intimidate and corrupt juries, and often apparently, render futile and timid the courts.

"It is a fight of organized society to free itself from organized crime. Now the people who are making this fight have come to look upon Judge Wilkerson as a judge who not only had the courage but the ability to deal with the situation. And ability to deal with a thoroughly trained and well organized band of assassins is rather rare.

Defeat Boost for Crime.

"In other words, Judge Wilkerson's name has been associated with the effort of the good people of Chicago to hold possession of a great city against organized crime. I was not willing to add anything to the discouragement or embarrassment of these people in their fight. I think these are the views of Senator Walsh and Senator Robinson.

"I must not be understood as intimating that those who voted in the minority had any more sympathy with these criminal organizations than the other members of the committee. They looked at the matter from a wholly different standpoint."

Senator Blaine declined to state his reasons for voting against confirmation. He said he would take the floor against the appointment in the senate.

Aerial Camera Records Progress in Construction of Century of Progress

Photo diagram of Grant park lake front showing principal buildings for Century of Progress exposition next year and other places which will attract millions of visitors. Construction on many other exhibition buildings will get under way this spring, with completion scheduled by fall. [Copyright: Chicago Aerial Survey Co.]

IMMEDIATE CASH TO PAY SOLDIER BONUS IS URGED

Pastor and Senator Plead Before Committee.

Washington, D. C., April 12.—[Special.]—While the house ways and means committee listened in apparent disapproval or asked challenging questions, witnesses today pleaded for immediate cash payment of the $2,400,000,000 soldiers' bonus.

Repeatedly during the hearing the government's speed last fall in finding a way through the Reconstruction Finance corporation to loan 2 billion dollars to "banks, railroads and insurance companies," was cited as precedent enough for finding money for the veterans.

The Rev. Charles E. Coughlin of Detroit asked: "If the government can pay 2 billion dollars to the bankers and the railroads, to whom it owes no obligations, why should it not pay 2 billion to the soldiers to whom it recognizes an obligation?"

Senator Thomas [Dem., Okla.] argued that payment to the soldiers would be many times more beneficial to the country at large than any Reconstruction Finance corporation negotiations, because the soldiers' money would be immediately spread out all over the country in small shops and would stimulate business.

Urging the committee to give consideration to "human rights above financial rights," Father Coughlin admitted the cash payment of the bonus would cause revaluation of the dollar.

"It will probably throw us off the gold standard," he declared. "But revaluation of the dollar will come eventually either legally or revolutionarily. We have given the last transfusion to the sickly economic system in this country and soon will have a corpse on our hands."

MATERNITY APPAREL SHOP
(a specialization for mother-to-be)
Featuring a special price of
$15.75
FOR
Silk Jacket FROCKS
Suitable for wear now—and later.
You'll want a jacket frock to wear the first warm days. These printed crepes and print and plain combinations are most effective in concealing condition.
LANE BRYANT, exclusive separate specialization
101 N. Wabash Ave., Second Floor

TRIBUNE PAPER FLEET BATTLES LAKE ERIE GALE

Lays Up for Night in Lake St. Clair.

Detroit, Mich., April 12.—[Special.]—The CHICAGO TRIBUNE paper fleet, racing to Chicago, entered Livingston channel, 18 miles south of here, this afternoon after an all night and all day battle on Lake Erie against a 40 mile wind and a driving snowstorm.

The Chicago Tribune, under Capt. B. J. Brown, had a five minute advantage over the New York News, commanded by Capt. F. V. McIntyre, after the 226 mile run from Port Colborne, Ont., the western entrance of the Welland canal. She entered the channel at 2:35 p. m. [Chicago time.)

The motorship Thorold, largest of the three craft, arrived at 3:20 p. m., 40 minutes behind the New York News, which won the race to Chicago last year by six hours.

The Bennington, a chartered steamer, which is also carrying part of the 14,706,000 pound consignment of paper for THE TRIBUNE, dropped out of the race during the night. She started four hours behind the other ships, and her master, Capt. Fred Mastine, pulled up for a time at the height of the snowstorm behind Long Point, across Lake Erie from Cleveland.

Masters of the three TRIBUNE vessels sent messages from here to H. A. Laird, traffic manager of THE TRIBUNE, that they expected to lie up for the night in Lake St. Clair The navigation season on the great lakes does not open until Friday, and the captains fear that all of the buoys have not been placed on the channels past Detroit to Port Huron, Mich., and accordingly are unwilling to risk the 12 hour passage at night under further handicap of a snowstorm.

The fleet is expected to reach Chicago Friday night or Saturday morning.

AUSTRALIA STATE FIGHTS MOVE TO SEIZE REVENUES

SYDNEY, N. S. W., April 12.—(AP)—Premier J. T. Lang of New South Wales announced today he would appeal to the privy council from the high court decision affirming the validity of the financial agreement act under which the commonwealth government has moved to seize the state's revenues for default of foreign obligations.

Meanwhile, he has padlocked the state's income tax files, which the government announced it would seize, and has instructed all state departments to pay their revenue into the state treasury in defiance of a commonwealth order that certain taxes be paid to the national treasury.

MANUFACTURERS' GROUP OPPOSES CASH BONUS BILL

Opposition to pending soldier bonus legislation was transmitted to Illinois representatives in congress yesterday in a letter from the Illinois Manufacturers' association. The letter was sent by James L. Donnelly, executive vice president of the organization.

"The manufacturers in Illinois," said the letter, "are entirely sympathetic with the policy of making every suitable provision for war veterans, but we believe that at this time, when the revenues of the federal government have been so seriously depleted, and when the condition of business is so universally depressed that the added financial burden which this proposal would impose would work extensive hardships upon the government, as well as upon business institutions and individual taxpayers."

The measure pending before congress provides for the immediate cash payment of the soldiers' bonus, which would total two billion for hundred million dollars.

Fires Five Shots at His Wife; Seized by Police

James W. Rucks, 47 years old, 2127 West Monroe street, fired five bullets at his wife last night, all of which missed her. Mrs. Rucks called the police and James was arrested on a charge of assault with a deadly weapon. According to the wife, Rucks was intoxicated. She added that he was peaceable and kindly when sober.

Nicholas Leaves for Paris; Refuses to Quit Wife

BUCHAREST, April 12.—(AP)—Prince Nicholas, who has refused to renounce his morganatic wife at the demand of his brother, King Carol, left today by automobile for Paris. It was announced yesterday that he had been given a year's "furlough" abroad.

Woman Hangs Herself in Her Room at Sanitarium

Miss Edith Roessler, 40 years old, 6355 Ingleside avenue, a saleswoman, committed suicide yesterday by hanging herself in her room in the Lake Park sanitorium, 3256 Lake Park avenue. She had been suffering from a nervous ailment, police were told by relatives.

MANDEL BROTHERS
a store of youth a store of fashion a store of moderate price*
*Copyrighted
What! No Wedding Bills? Not When Lovely Bridal Sets Are Priced So Low!
White Coral Lace-Trimmed
Satin Gowns
Matching Slips, $3.95
Matching Chemises and Panties, $2.95
Think of it! A three-piece set for $10.85 . . . what you'd usually pay for just one piece! Imported Alencon-type lace at top and bottom! Also in flesh or tearose. Sizes 34 to 44.
$3.95
Mandel's—Third Floor—State.

To help you buy the things YOU NEED
As a division of the world's largest organization in its field and as a public service institution, we are glad to be able to give you the benefit of the
LOWEST RATES in our history IN CHICAGO
The enormous volume of business we do enables us to keep our expenses down to a minimum. The savings we make we pass on to you in the form of low interest rates.
ONLY 1½% PER MONTH
on that part of loan between $100 and $300. Only 3% per month on that part under $100. This means that in every case our rate is considerably less than authorized by Illinois law.
24 hour service. Private confidential consultations. 20 months to repay.
PERSONAL FINANCE COMPANY
A Division of Beneficial Industrial Loan Corp.
GARFIELD PARK 4010 West Madison Street Nevada 2134
AUBURN PARK 757 West 79th Street Radcliffe 3228
UPTOWN 4554 Broadway, at Wilson Longbeach 4083
JACKSON PARK 841 East 63rd Street Hyde Park 1472
IRVING PARK 3982 Milwaukee Avenue Palisades 0989
RAVENSWOOD 4770 Lincoln Avenue Longbeach 6557
OGDEN PARK 2403 West 63rd Street Republic 7229
OAK PARK 1040 North Boulevard Village 6840
CICERO 5623 West 22nd Street Cicero 5202
EVANSTON 708 Church Street Greenleaf 6081

ANY DRESS OR SUIT
DRY CLEANED AND PRESSED!
THE FINEST GUARANTEED CLEANING
6 Garments Cash and Carry $2.50
Men's Suits 49c
Women's Hats . . . 25c
Drapes, per pair 87c
Domestic Rugs, 9x12.. $1.98
Men's Hats . . . 50c
We Clean Both Sides of Rug Thoroly
Free Pick-Up and Delivery on All Rugs
49c Plus Insurance
Phone Dearborn 9886
For Pick-up Service
SAVE MONEY! Have Your Spring Cleaning done NOW—PRICES going up soon! 3 DAY SERVICE.
39 S. STATE Cor. Monroe
HARVARD Cleaners & Dyers Room 408

MANDEL BROTHERS
a store of youth a store of fashion a store of moderate price*
*Copyrighted
Dozens of Gorgeous Dresses but Only ONE Face!
You can't buy a new face no matter how "worn" it may look, but you can keep it lovely with the beautifying protection of Coty's exquisite cosmetics! Consult the Coty-Girl here this week about their use.
Coty
Just 2 Items from Our Complete Stock!
Coty Fragrant Powder (with purse size flacon of perfume) 89c
Coty Exquisite Lipstick $1
Mandel's Toiletries—First Floor—State.

$5,000 IN CASH PRIZES

for Solving UNITED STATES

CROSSWORD PUZZLES . .

SOLVE THE PUZZLE AND NAME THE STATE.
THE NAME OF A STATE IS IN EACH PUZZLE.

No. 45—CHICAGO TRIBUNE UNITED STATES CROSSWORD PUZZLES

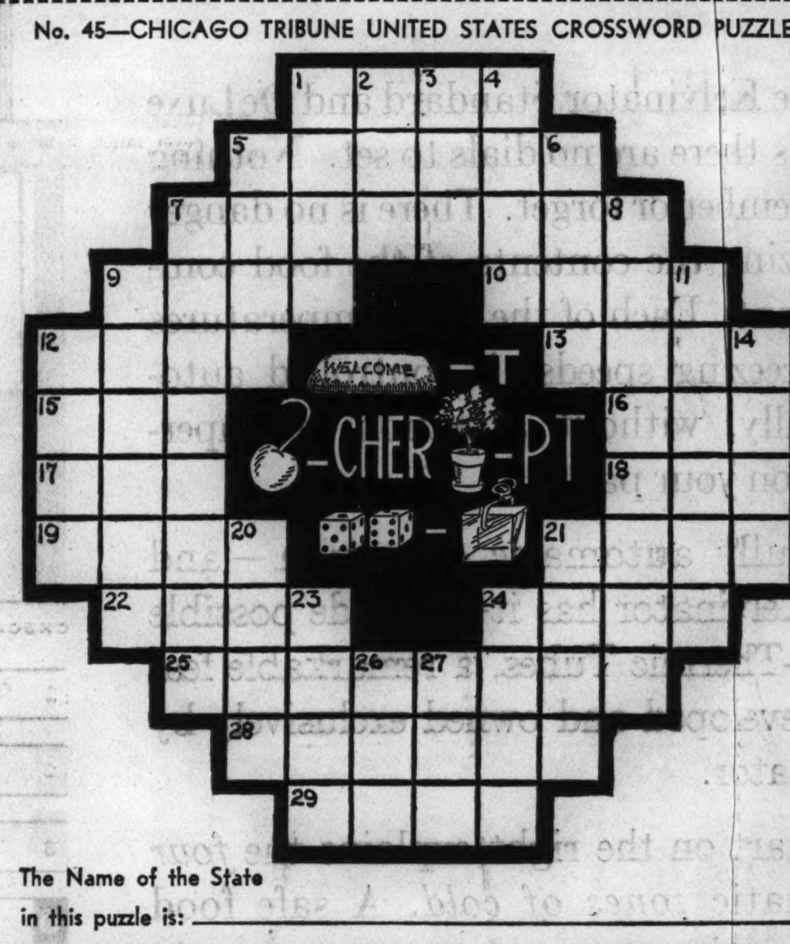

The Name of the State in this puzzle is: ______

HORIZONTAL

1. Things to walk on
5. Band for the neck
7. To bamboozle
9. Cook
10. Dressed
12. Deck of a vessel
13. Decides inaccurately
15. Whole quantity
16. Truly
17. Possessive adjective
18. Deposit
19. Part of a ship
21. Hats
22. Raised platform
24. Wrongdoings
25. Appeased
28. One who copies
29. Pulled

VERTICAL

1. Frustrate
2. Shade tree
3. A fairy
4. Powder
5. To shear
6. Morbid respiratory sound
7. Jester's hood
8. The Old Line State
9. Locked
11. Hallucinations
12. Remunerated
14. States
20. Scotch skirt
21. Row
23. Variety of chalcedony
24. Boil
26. Vehicle
27. Playing card

Follow These Rules:

1. Each day for 48 consecutive days (except Sunday) the Chicago Daily Tribune will print a United States Crossword Puzzle. The name of one of the 48 States in the United States will be in each puzzle. You are invited to solve the puzzle and name the State.

2. The Chicago Tribune will pay $5,000.00 in Cash Prizes to persons who send in the nearest correctly solved complete sets of puzzles in accordance with these rules. Note: This means that you do not necessarily have to solve each of the 48 puzzles correctly to win. The prizes will be paid to the persons whose entries rank highest.

3. This offer is open to everyone—men, women, boys and girls—except employes of the Chicago Tribune and their families. You pay nothing. Just prove your skill.

4. Puzzles are to be submitted only in complete sets, Do NOT send in each puzzle separately. Hold all puzzles until you have the complete set of 48. Then send them to "Crosswords," Chicago Tribune, Post Office Box 1539, Chicago, Illinois. All entries must be in by midnight 15 days after Puzzle No. 48 has been printed.

5. Each entry must be sent by First Class Mail, postage prepaid. Entries with insufficient postage will be returned by the Post Office Department. Make your entry simple and neat. Neatness will count.

6. You need not buy the Chicago Tribune. You may copy or trace the puzzles and send them in. The Chicago Tribune may be examined at any of its offices or at Public Libraries free of charge.

7. The judges will be appointed by the Chicago Tribune. Their decision will be final. In case of ties a duplicate award will be paid to each tying contestant.

THE PRIZES

1st Prize	$1,000.00
2nd Prize	500.00
3rd Prize	250.00
Next 2 Prizes ($100.00 each)	200.00
Next 5 Prizes ($50.00 each)	250.00
Next 10 Prizes ($25.00 each)	250.00
Next 100 Prizes ($10.00 each)	1,000.00
Next 310 Prizes ($5.00 each)	1,550.00
430 Prizes Totaling	$5,000.00

Tune in W-G-N tonight at 10:00 and hear the dramatization of tomorrow's Puzzle.

THE NEXT PUZZLE WILL APPEAR IN TOMORROW'S TRIBUNE

© 1932, Chicago Tribune

WHITNEY SNAPS AT BROOKHART IN MARKET DEFENSE

Says April Crash Cost Six Billions.

Washington, D. C., April 12.—[Special.]—Richard Whitney, president of the New York Stock exchange, advised members of the senate banking committee today that stock and bond values have depreciated at least 6 billion dollars during the April collapse in security values.

Testifying as the major witness in the committee's White House inspired investigation of short selling on the stock exchange, Mr. Whitney said that the drop in securities values had been as drastic during the past week as during any other period of the depression. He concurred in an estimate by a committee member that stock market and bond losses from the peak of high prices in 1929 had dropped 43 billion dollars.

Adjourned to Monday.

Mr. Whitney's estimates were made at the conclusion of the second day of the committee's attempt to pin responsibility for recent stock market losses upon the activities of Wall street bears engaged in short selling operations. Immediately following today's hearing the investigation was adjourned until next Monday when Mr. Whitney is expected to place before the committee a complete record of the short sales during the last week together with a list of the prominent bears who have been on the short side of the market.

Mr. Whitney vigorously denied that short sales had anything to do with the recent drop in securities values, asserting that widespread liquidation and unsettling business developments rather than bear raids were responsible for the drop. He asserted, and produced figures to prove his point, that during the first week of the April decline, the reduction in stock prices was accompanied by a decline in the short interest or short sales.

Goaded by rapid fire questioning, Mr. Whitney stanchily defended the stock market and its operations. He asserted that speculation was essential to a balanced market, adding that an efficient, useful market could not be conducted without short selling. He denied emphatically that brokers loaned stocks of their customers to short sellers or themselves sold their customers' securities short in order to depress the market.

Defines Exchange Meaning.

"We are a market for securities," said Mr. Whitney, responding to questions put by Claude Branch, counsel for the committee.

"We must have the short selling privilege. To get a balanced market you must have speculation."

Throughout his testimony Mr Whitney contended vigorously that transactions on the stock exchange were not gambling operations. On several occasions his exchanges with senators on this point brought laughter to the crowded committee room.

Mr. Whitney lost his unruffled calm on only one occasion. That was when Senator James Couzens [Rep., Mich.] asked a number of questions regarding the agreement whereby brokers loan customers' stocks to short sellers.

"I understand," Senator Couzens said, "it is quite possible for a broker to use a customer's stock to depress the price of that customer's stocks."

"I deny that," Mr. Whitney said with heat. "A broker cannot use his customer's stocks to depress the market. That is against the rules."

Backs Short Selling.

Later, in supporting his contention that short selling operations usually decline during a declining market rather than increase, as had been intimated by members of the committee, Mr. Whitney pointed to figures showing that the total short interest on April 1 was 3,279,398 shares, while five days later, while the market was declining, the short interest had dropped to 3,063,927 shares.

Assailed by Brookhart.

Shortly before the hearing concluded, Senator Smith W. Brookhart [Rep., Ia.] assailed the stock exchange as responsible for the collapse in stock prices since 1929.

"You brought this country to the greatest panic in human history," Brookhart charged. "There never was such an economic failure in the history of mankind as your outfit has brought upon this country. It is due to the type of speculation you are defending more than to any other thing."

"We have brought this country," interjected Mr. Whitney, "to the highest standing in the world by speculation. I claim this country has been built by speculation, and if we are going to progress, it must be along that line.

"And," added the witness with emphatic voice and gesture, "it is not gambling."

The Iowa radical Republican charged the stock exchanges and the board of trade with unsettling economic conditions through speculation. He suggested the possibility of abolishing the board of trade and the stock exchange "so far as speculation is concerned."

Cites Foreign Markets.

"And then," said Mr. Whitney, "the people of the United States will go to Canada and Europe to speculate and pay their taxes there."

"Well I remember the Louisiana lottery went to Mexico for a time but it did not last long," snapped Brookhart.

"You are then accusing the 20,000,000 investors or more in this country of being mere gamblers and lottery players," President Whitney rejoined.

"I am accusing every margin dealer and every gambler of being a gambler," answered Mr. Brookhart. "I want to outlaw every gambler's market."

Glass Draws Cards.

Senator Glass leaned forward as the Iowa senator concluded.

"I," he said dryly, "would be interested, because I have been studying it for ten years, if Mr. Whitney would define the difference between 'speculation' and 'gambling.'"

"I have always felt," replied the witness, "that speculation is the desire of the individual who speculates, to purchase something and by an increased price to derive a profit. The investor purchases something to derive an income therefrom and does not depend upon the rise of price for profit. Stock market transactions are not gambling."

"Well, I call certain types of transactions on the market gambling," said the Virginia senator.

How About the Ponies.

"Senator," Mr. Whitney leaned toward Mr. Glass, "some of the finest horses in the world are raised in your state. When one bets on the races that is a gamble."

The chuckling that followed broke into a wave of laughter when Senator Glass retorted:

"My bishop," evidently referring to Bishop Cannon, much publicized anti-Smith Democrat soon to face trial for alleged violation of the corrupt practice act, "says horse racing is not a gamble. My bishop contends that the element of acute knowledge is involved in betting on a horse race; that you may look up the records of the horse and determine for yourself something about his stamina and you may ascertain whether or not the jockey has been bribed and so on and so forth. It is a speculation."

"Well, senator," said Mr. Whitney, "I need your bishop right beside me to explain this point. I consider the placing of a bet on the races is gambling.

"Well I am not reprehending gambling," explained Senator Glass. "I am not an uplifter like the bishop. All I am trying to do is to get at the difference between investment and gambling."

Call Loans Denounced.

In the colloquy that followed Senator Glass denounced the lending of money by banks for speculative purposes on the stock exchanges.

"I think it is utterly wrong for a commercial bank to loan a man money for gambling purposes, whether it be on stocks or horse races or anything else."

"I know of no call loans issued to members of the New York stock exchange on listed collateral that have ever failed of being paid," Mr. Whitney retorted.

In response to questions, Mr. Whitney said he thought between fifteen and twenty million persons were trading on the stock market when the crash came in 1929.

The Army Visits Movie Star

Soldiers from Fort Shafter with Dolores Del Rio, movie actress, near Honolulu during filming of recent picture.
[Acme Photo.]

BLAME TAX BILL FOR NEW STOCK MARKET UPSET

Hoover Aids Pin Hopes on Senate to Block It.

BY ARTHUR SEARS HENNING.
[Chicago Tribune Press Service.]

Washington, D. C., April 12.—[Special.]—Economic conditions, particularly such symptoms as the continuing stock market decline, were the subjects of protracted consideration by President Hoover and his cabinet today.

Suggestions that the President call an economic conference of big business men, administrative officials, and legislators to consider measures for dealing with the situation were rejected because of the general feeling in the cabinet that forces already in motion are operating to restore confidence.

Stirred by Bonus Bill Threat.

The opinion shared by the President and his official advisers is that the latest upset of the stock market was caused by the character of the billion dollar tax bill passed by the house and the threat of the passage of the 2 billion 400 million dollar world war veterans' bonus bill.

Members of the cabinet expressed confidence that the events of the last 24 hours would have a reassuring effect. These are chiefly the development in the senate of a disposition of conservative Democrats to join with conservative Republicans in modifying radical provisions of the tax bill and expediting the measure and the declarations of Republican and Democratic leaders in opposition to the bonus bill.

A Bipartisan Agreement.

As a result of the latter development the White House now believes there is an excellent chance of stopping the bonus bill in the senate, if not in the house. The bipartisan agreement to expedite the bill resulted later in the day in the dispatch of telegrams by the senate finance committee requesting witnesses wishing to submit their views to appear at the earliest possible moment. It is planned to wind up the hearings within a week and to get the bill before the senate within a fortnight. One of the witnesses will be Richard Whitney, president of the New York Stock exchange, who holds that one factor in the recent market decline is the tax on stock trading in the house bill.

So far as outward appearances go the President's measures for dealing with the depression meet with the full approval of his cabinet. It is known, however, that some of the members feel that Mr. Hoover is holding back economic recovery by his resistance to the mounting sentiment for repeal of prohibition. These members believe that if Mr. Hoover were to come out for repeal or modification of a law that is costing the federal government more than one billion dollars a year in potential liquor tax revenue public confidence would be restored in the twinkling of an eye and tl depression would vanish.

O. K. President's Economy Plan.

The cabinet approved the President's plan for reduction of government expenditures, although most of the members already are on record in opposition to even the 10 per cent decrease in the totals of house appropriation bills decreed by the senate.

There was another exchange of letters today between Mr. Hoover and Chairman John McDuffie [Dem., Ala.], chairman of the house special economy committee, as a result of which Budget Director Roop will meet with the committee tomorrow morning and the committee will go to the White House in the afternoon. Mr. Roop will make another effort to establish the practicability of Mr. Hoover's plan to reduce the pay item of the budget by enforced furloughs of employés without pay. Mr. Hoover wants to persuade the committee to frame an omnibus national economy measure, while McDuffie is planning four bills.

The house rules committee today voted a special rule making it in order to attach a pay reduction rider to the pending legislative appropriation bill. This rider will be the economy committee's plan for a 11 per cent reduction of pay above $1,000, which it is estimated would save 67 millions. A substitute to be offered will confine the reduction to salaries above $2,000 or $2,500.

House Debates Pay Reduction.

The house spent the day debating pay reduction, in advance of consideration of the special rule, action on which will furnish a test vote when it comes before the house.

"I do not know how you are going to cut the expenses of the government of the United States unless you cut the amount which we pay to the people who are on the public pay roll," said Harold McGugin [Rep., Kas.]. "We are now right up against the situation where we must either do one of two things, go back upon the people of this country and tax them more or cut the expenses of government.

"No one wants to cut salaries, but we are either going to cut them and cut the expenses of this government or we are going back and further pick the pockets of the American people.

Warns U. S. Is in Great Peril.

"In my humble opinion, this government of the United States is in greater peril today than it has ever been in its history, barring not a single war.

"Our country today is in despair. Our government is a bankrupt institution. The government at Washington turns to the country and asks for aid to help in this hour of distress, and what is the answer from forty-eight governors? 'Give us money, give us money; give us more and more.' What is the answer from the municipalities? Aid to the government? No. 'Give us more and more money; take our obligations off our hands.' It turns to capital and industry and what is the answer? 'Give us help from the federal treasury.' Turn to any source and what is the answer? 'We demand money from the federal treasury.'

"Alas, alas! Poor America today, the government at Washington, if you please, stands virtually without a friend that will come to her aid. If this country goes down at this time and this government fails, it is because the people of this country are thinking only of their own personal interests and are not willing to make the sacrifice to aid their country in its hour of economic distress."

Representative Henry E. Barbour [Rep., Cal.] protested against the portrayal of conditions as justifying "cutting the pay of charwomen." He said a government pay cut would result in a general wage cut by industry. Instantly he was answered by half a dozen members asserting that industry already had cut wages.

Representative William P. Holaday [Rep., Ill.] said he knew no way to scale down the cost of government materially unless "we reduce the number of employés or reduce salaries."

Representative William I. Sirovich [Dem., N. Y.] wanted to know if Mr. Holaday, a dry, would be willing to cut the cost of prohibition enforcement 20 millions, and Mr. Holaday said he would "make the same cut in law enforcement as in anything else."

An effort to raise the appropriation for the Boulder dam project from the $6,000,000 suggested in the committee's bill to $10,000,000 was defeated when the senate voted down an amendment to that effect offered by Senator Tasker L. Oddie [Rep., Nev.]. As passed by the house, the bill provided $8,000,000 for Boulder dam, but senate "ten per centers" reduced the figure to $6,000,000, which finally remained in the measure.

Flying Forecasts

Special flying route forecasts for the period from 9 p. m., April 12, 1932, to noon, April 13, 1932:

Chicago-Evansville and Cincinnati—Clear sky; moderate to fresh northwest winds.

Chicago-Detroit-Cleveland—Scattered clouds over west, overcast preceded by snow flurries over east portion; fresh to strong northwest winds diminishing.

Chicago-St. Louis—Clear sky; moderate northwest winds.

Chicago-Twin Cities—Clear sky; moderate northwest winds, becoming variable over north portion.

Chicago-Omaha-Kansas City—Clear sky; moderate variable winds except fresh northwest near Chicago.

Route forecasts for 12 hours ending at noon:

Evansville to Atlanta—Partly overcast; moderate west winds near Atlanta and moderate north near Evansville up to 1,000 feet and strong northwest shifting to fresh west near Evansville at 5,000 feet.

Cleveland-New York—Partly overcast near New York and overcast with snow flurries over central and west portion of route; strong west and northwest winds up to 1,000 feet and reaching gale force at times at 5,000 feet.

Graf Back in Europe After Another Hop Over Ocean

BORDEAUX, France, April 12.—(AP)—The dirigible Graf Zeppelin, bound for her home port in Germany after a trip to Pernambuco, Brazil, passed over Bordeaux tonight. She was headed in the direction of Dijon and Basel.

FLY UNITED AIR LINES

"OVERNIGHT FLYER" to Kansas City, Tulsa, Dallas and intermediate points

Not a single business hour lost. Leave Chicago 8:30 p.m.; arrive Kansas City shortly after midnight and Oklahoma and Texas points before breakfast.
Tri-motored Planes—2 Pilots

FARES REDUCED!
10% Off on Round Trips.
Fares Include Lunches Aloft.

3 Planes Daily to Southwest
10:15 AM 4:00 PM 8:30 PM
400 S. MICHIGAN BLVD., WAB. 0230
Leading Hotels; Western Union Offices

38,000,000 MILES FLYING EXPERIENCE

TELEVISION!

Noon to 5 P. M.
Continuously at the
BOSTON STORE
STATE, MADISON AND DEARBORN STREETS

CARL MOORE

Radio Star of WGN
Now Playing in the Lantern Room of THE DRAKE HOTEL

Featured today over

SANABRIA GIANT TELEVISION

Broadcast from our State and Madison Street window direct to the Television Exhibit Room on the 11th Floor. Free seats!

Also Other Guest Stars!

AFTER 73 YEARS WE QUIT

This business has served Chicago faithfully for seventy-three years. Many of the boys in blue during the Civil War carried Taylor's luggage to their camps. But the romantic past and the history of what has gone before cannot keep us in business under present conditions. All of the luggage from our New York store and all of the merchandise on hand at our factory has been moved to this store to be disposed of regardless of cost, at the kind of prices that will sell merchandise NOW. Quality and beauty will not determine these values. Everything is going, and has been marked down to ridiculously low figures. The only way this handsome and high quality merchandise can be appreciated at the sale price for which it is offered is to see it. Come early—smart and thrifty people will be here in throngs.

DOORS OPEN WEDNESDAY MORNING AT 9

$7.50 SPLIT LEATHER GLADSTONES — Finely made, large and roomy — $3.95
$1.50 to $20 CIGARETTE CASES — Writing Folios, Bill Folds, Tie and Hdf. Cases — 50% OFF
$10 LEATHER ZIPPER BAGS — 16 x 18 inches, brown, black or russet — $5.95
$15 COWHIDE GLADSTONES — Large, roomy 24 inch, Top grain, leather lined — $7.95
$30 to $90 LEATHER BELLOWS BAGS — Revelation and ... cases for European use — 50% OFF
$12 to $20 SHARK SEAL SPORT BAGS — 20 inch, brown or russet boarded leather — $7.95
$65 WOMEN'S FITTED CASES — Removable tray fitted with beautiful toilet set — $29.95
$85 TAYLOR XX PROF'L TRUNKS — Only 30 of these famous trunks — $59.95
$8.50 to $12 WOMEN'S SUIT CASES — Kind to Milady's dresses and lingerie — $5.95
... to $50 MEN'S DRESSING CASES — Fine quality fittings — 50% OFF
$25 SHARK SEAL GLADSTONES — Lifetime bags, leather lined — $14.95
$200 to $250 WARDROBE TRUNKS — Just 10. The home away from home — $100

1859 Taylor's 1932
28 EAST RANDOLPH ST.

Every beneficial agent proved by science, including the Ultra Violet Ray is used in our treatment. The spirit of concientious service, free from high pressure commercialism, will please you.

YOUR HAIR!

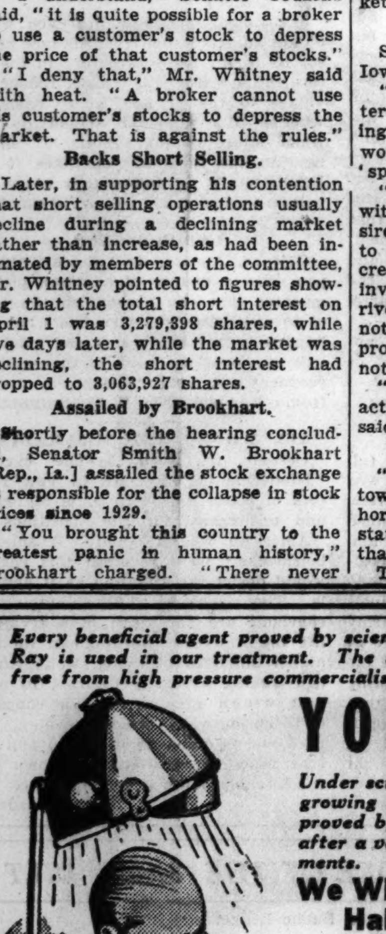

Under scientific treatment the improved growing power of the scalp is quickly proved by the appearance of new hair, after a very moderate number of treatments.

We Will Begin Saving Your Hair at Our Expense

If you have
Falling Hair—Dandruff
Dry, Itchy Scalp
Bald Spots—Oily Hair

BRING THIS AD WITH YOU and receive a Thorough Examination and Scientific One-half Hour Treatment at Our Hands—FREE

Pay us nothing, promise us nothing, come back if you wish

OUR ETHICS
WELLINGTON, himself the founder of this WELLINGTON INSTITUTE, has every case under his personal supervision. His nine years of personal service to the Chicago public has never been commercialized beyond these announcements He has no other office. Patrons, even from other states, have to come here to secure his services.

This Scientific Treatment, administered here, attacks the disorders of the scalp from every angle. Increases circulation, destroys dandruff and scaling. Kills itching. Tones the muscles and tissues, leaving the scalp soft, pliable, free from dryness and tightness and all aglow with a wonderful feeling of increased vitality. Brings back its growing condition. After you are convinced of your individual need of this splendid service such further treatments as you wish may be taken at the recently lowered price, per treatment, of.. $3.00

Stop in today. Inquire also as to price on a "course" of treatments

WELLINGTON HAIR AND SCALP INSTITUTE
ESTABLISHED NINE YEARS
159 North State Street (Capitol Building) Suite 1407
HOURS: 10 A. M. to 9 P. M.—Monday, Wednesday and Friday
10 A. M. to 6 P. M.—Tuesday, Thursday and Saturday

YOUR EXAMINATION AND YOUR FIRST TREATMENT ARE FREE C.T.4-13
If You Present This Announcement
SEPARATE BOOTHS FOR LADIES

Stevens

Here are your Spring
BIAS SLIPS
At a wonderful Price!
$3.95

Fine French Finish Crepe de Chine. The Clever Bias cut molds them to your body! Tea Rose and white.

Hand-run Alencon Vestee Front

Matching Panties

$2.95
SECOND FLOOR

Chas. A. Stevens & Bros.
19-25 NO. STATE ST. STORE OPEN 9:30-6

Chicago Daily Tribune

THE WORLD'S GREATEST NEWSPAPER

FOUNDED JUNE 10, 1847

ENTERED AS SECOND CLASS MATTER JUNE 3, 1903, AT THE POSTOFFICE AT CHICAGO, ILL., UNDER ACT OF MARCH 3, 1879.

All unsolicited articles, manuscripts, letters and pictures sent to The Tribune are sent at the owner's risk, and The Tribune company expressly repudiates any liability or responsibility for their safe custody or return.

WEDNESDAY, APRIL 13, 1932.

THE TRIBUNE OFFICES.

CHICAGO—TRIBUNE SQUARE.
MILWAUKEE—TRUST COMPANY BUILDING.
NEW YORK—220 EAST 42D STREET.
WASHINGTON—815 ALBEE BUILDING.
BOSTON—718 CHAMBER OF COMMERCE BUILDING.
ATLANTA—1825 RHODES-HAVERTY BUILDING.
LONDON—135 FLEET STREET.
PARIS—1 RUE SCRIBE.
BERLIN—WILHELMSTRASSE 69 A.
MADRID—CALLE ESPALTER 5.
RIGA—ELIZABETES IELA 15/3.
ROME—GALLERIA COLONNA [SCALA A].
VIENNA—AM MODENAPARK 6.
WARSAW—PLAC KRASINSKA 6.
GIBRALTAR—HOTEL CECIL.
SHANGHAI—38 AVENUE EDWARD VII.
TOKIO—IMPERIAL HOTEL.
MEXICO CITY—HOTEL REGIS.
PANAMA CITY—HOTEL CENTRAL.

SPECIAL REPRESENTATION.
SAN FRANCISCO—820 KOHL BUILDING.

THE TRIBUNE'S PLATFORM FOR CHICAGOLAND

1. *Make Chicago the First City in the World.*
2. *Re-establish the Credit of the Local Governments.*
3. *Abolish the Smoke Pall.*
4. *Continue the War on Crime.*
5. *Double the Speed of Passenger Trains.*

"The newspaper is an institution developed by modern civilization to present the news of the day, to foster commerce and industry, to inform and mold public opinion, and to furnish that check upon government which no constitution has ever been able to provide."

FRANKLIN ROOSEVELT AND PARTY STRATEGY.

Arthur Sears Henning, surveying the political scene, says that "the triumphant progress up to date of Gov. Franklin D. Roosevelt of New York in the contest for the Democratic nomination for President is profoundly influencing the course of events, not only in the Democratic but in the Republican party. Among Republican politicians," says Mr. Henning, "the prevalent opinion is that Roosevelt is going to be nominated, with the result there is much discussion of the character of the campaign which it will be strategic for the Republicans to conduct against a ticket headed by the New York governor. On every side one hears the Republican argument that, with Roosevelt appealing strongly to radical Democrats and radical Republicans, the presidential election is going to be a contest between radicalism and conservatism. Inasmuch as the conservative part of the country, which is mainly that part east of the Mississippi, is also the wet part of the country, the Republicans, it is contended, cannot be assured of carrying this region unless they adopt a platform that is satisfactorily wet."

The strength of Franklin Roosevelt is limited to the contest for the Democratic nomination. It is derived from his colorlessness, or rather from that neutral hue which distracts or conciliates opposition, but tinged with the pinkishness which appeals to a vociferous minority. What gives him strength for the nomination will give him weakness for the election. The people in these troubled and critical days want a strong man, not a weak one. They want a champion to defend them from the extortions and reckless vagaries of congress. Mr. Hoover has been inadequate in this defense. Franklin Roosevelt would be weaker still.

The elections the world over have been revealing the rising power of conservatism, the recognition of overburdened and imperiled peoples of their need for strong leadership and determined resistance to the perversive and destructive forces which spring up in such times. The German election was only the latest of these, but not only the victory of Hindenburg but the strength of German Fascism reveals the trend of the people toward conservatism. Only politicians who have borrowed the cant phrases of socialism and have no other way of speaking are still striking the radical pose and gambling for the possible profits of misled discontent.

Franklin Roosevelt's only substantial prospect of election depends upon the Republican party's remaining dry.

DIPLOMATIC FIASCO.

The abrupt adjournment of the conference at London of the foreign ministers of Great Britain, France, Germany, and Italy has significance for Americans which it is to be hoped will not be lost. The first reaction is one of astonishment that so authoritative and deliberate an effort should so promptly break down. It is true that the crisis in the financial affairs of the Danubian governments has reached a very acute phase recently and this no doubt encouraged the hope that a conference would result in some practical measures for immediate relief. But the hope was wrecked upon differences of policy and interest which are of long standing, and therefore it appears strange to us that a conference was called without reasonable prospect of compromise.

M. Tardieu had, indeed, gone to London and conferred with Mr. MacDonald, but apparently the unwillingness of Germany and Italy to make concessions was not foreseen, unless it was foreseen and the conference called merely to compel them to go on record. At any rate the incident suggests that European diplomacy has not been materially influenced by the league of nations which we have been told so often would provide against hasty, ill-prepared and therefore abortive action. Association in the league had obviously not supplied the four governments with knowledge of one another's disposition or even with willingness to use the league in this crisis. On the contrary, it may be suspected the four governments preferred to be free from the moderating influence which other members of the league might have introduced to bring about compromise and some immediate practical measures. That is the theory of the league, but it will never work in cases where the great powers wish to be free, although those are precisely the cases in which the mollifying function of the league should operate.

In short, Americans will observe that the league is an instrumentality available to the great powers when convenient and useful for their special purposes, and otherwise is ignored or permitted to busy itself with innocuous investigations, resolutions, and petty police. As an agency superior to and independent of the interplay of practical politics it exists only in the theorizing of ingenuous Americans. If there is probability of its evolution in that direction it has not appeared in the ten years of its operation, and only minds which ignore the realities of European history, past and present, or are prone to vicarious sacrifice can favor the surrender of such independence of action as the United States can retain by staying out of the league. No intelligent opponent of our adherence to the league imagines that the alternative is freedom from any of the difficulties and responsibilities of world politics. Isolationism is leaguist jargon. But observation of the league's functioning in serious clashes of international interest offers no temptation to underwrite so dubious an agency.

PROPOSALS OF THE AMERICAN DELEGATION AT GENEVA.

The proposals of the American delegation to the Geneva conference on armaments are worse than absurd. They represent the degeneration of American defense policy which has been going on in recent years and with accelerated motion under Mr. Hoover. They represent the inordinate influence of organized pacifism and political clericalism upon the present direction of our diplomacy, an influence without sanction in American public opinion and without respect for American interest. It will therefore not prevail in the long run. It will, on the contrary, be promptly thrust aside when circumstances require. It would be well for all concerned if this were understood by the governments and peoples represented in the conference, in order at least that there shall be no later charge against the American people of repudiation. The American delegation at Geneva was appointed by Mr. Hoover and expresses his views of national defense, which have not been submitted to the nation and we are confident would not have its considered approval.

The people of the United States are not belligerent and wish sincerely the removal or mitigation of the causes of international war and destructive conflict in any form. But their common sense cannot be betrayed by the pacifist fallacies expressed in the proposals advanced by the American delegation, fallacies which cannot prevent war nor even ameliorate it. The policy envisaged by these and similar proposals for the abolition of certain instrumentalities of war proposes a surrender not of the ability to make war, the most savage and destructive war, but of advantages possessed by civilized peoples against the man power of backward peoples. It proposes no restraint upon warfare, but shifts the advantages of combat and, carried to its logical conclusion, would put the civilization of Europe at the mercy of such a power as Red Russia with its overwhelming hordes.

Perhaps the prospect of this policy's being carried very far is not immediate. But in its present stage, as expressed by the American proposals which significantly chime with those advanced by that new champion of peace, the Fascist grand council, it represents further sacrifice of the relative strength of the least belligerent of great powers, the United States. It proposes, for example, the sacrifice of its battleships with the consequent relative advance of every power, however belligerent in temper and policy, which finds it inexpedient or impossible to build battleships. By reducing the size of capital ships the relative military value of all other units, and notably that of the armed merchant ship, is correspondingly raised. It is advanced chiefly as a measure of economy, but it is an economy at the special expense of American defense.

The proposals of the American delegation are conducive neither to the interest of the nation it is supposed to represent nor to that of civilization.

WHAT DO THE PHILIPPINES WANT?

There is a protest in the Philippines against the transfer of the cost of the constabulary, known as the Philippine scouts, natives officered by Americans, from the United States to the insular government. It is not apparent that the Filipinos have well considered their petitions for independence. One of its consequences will be that they will be on their own financially. They have played into the hands of American interests which want to put a tariff against their products. These interests would not have a very easy time to cast the islands off if the Filipinos protested against it. The discard is made possible by the demands of the natives creating the moral obligation which the United States has given a somewhat hazy recognition. The islanders had better be quick now to make a realistic and not a sentimental study of what they want. Otherwise, whatever they want, they find themselves out in the world.

Editorial of the Day

A PHILIPPINE SCUTTLE.

[Boston Transcript.]

Administrative safety, the nation's duty and responsibility, respect for the judgment of all the soundest and best observers, and the future peace and welfare of the Philippine islands are all violated by the passage by the house of representatives of the United States of the Hare bill making Philippine independence effective in eight years. The house, by a snap vote, without adequate discussion, turns a deaf ear to the advice and conclusions of President Hoover, Secretary of State Stimson, Secretary of War Hurley, and the whole weight of the testimony before the insular committee of representative Americans resident in the islands. For this betrayal of the creative duty which the American nation owes to the Filipino people, Speaker Garner is largely responsible; and to that responsibility, we believe, he will be held by the sentiment of the American people.

The general principle of ultimate withdrawal is accepted by all. Such ultimate withdrawal has been promised, nor will it be denied. But it is the solemn judgment of the best authority that the Hawes-Cutting bill, which requires a fifteen year preparatory period, provides what are really the minimum precautions and arrangements for the withdrawal. The Hare bill is, and evidently was intended to be, a stampede, a scuttle, from the Philippines at the behest of interests which regard themselves as unfavorably affected by Philippine imports. Its motive is the reverse of a friendly consideration of Philippine prosperity and public welfare. It is a proceeding to throw the Philippines off our hands as soon as possible, for the sake of interested parties in this country, and quite regardless, to use Secretary Stimson's words, of the "economic chaos and political and social anarchy" which must result.

There can be little doubt that the precipitators of this vote have at the back of their heads the possibility, even the probability, of a reversal of the action by congress before the time comes for withdrawal. Such a reversal would be a double betrayal of the supposed Filipino beneficiaries of the house action recently. To save us from so vast a discredit as the enacting and signature of such a bill would constitute, we have the chance that the senate would withhold its assent, and we have the President's veto, which undoubtedly would be launched against it. Is it to be supposed that, after sober second thought, a two-thirds majority could be found in congress for the passage of such a measure over the presidential veto? That seems altogether unlikely; but we have entered into a strange epoch in federal legislation.

A LINE O' TYPE OR TWO

Hew to the Line, let the quips fall where they may.

Reg. U. S. Pat. Office

WE'VE GOT TO START ALL OVER AGAIN.

"'There was talk, wasn't there,' inquired Senator Cameron of the senate committee investigating the stock market, 'about poverty being abolished?'

"'Yes, that a new era was with us,' acquiesced Mr. Whitney."

As the number of citizens who believed what they were told about poverty being abolished and the new era being with us was extremely large (something like twenty million) we will begin tomorrow a series of heart-to-heart talks attempting to prove that there is no Santa Claus. Do not say "pish tush!" but read this extremely informative and interesting series.

Now that we know there is such a large number who must believe in Santa Claus we think it our solemn duty to set them right in this matter. We may not be able to do so; they will probably insist there is a Santa Claus even after we finish our course of instruction, but at least we shall have the satisfaction of knowing we tried. As a preliminary to the series of lessons we wish to point out how impossible it would be for Santa Claus to ride in his sleigh all the way around the world in a single night. And also we want you to ask yourselves how Santa Claus could go up and down chimneys full of smoke and sparks without singeing his whiskers. And how could he carry enough presents on his sleigh for the children in East St. Louis, let alone those in Chicago, New York, and London? And what about the rest of the world? And how could his sleigh navigate in the tropics, where there is no snow and the thermometer registers one hundred and twenty in the shade even on Christmas night?

Think over these preliminary questions carefully. Our hope is that after we convince one and all that there is no Santa Claus we can get in a few well chosen words regarding poverty being abolished, the dawn of the new era, and two autos in every garage.

BALLADE OF LIGHT LOVES.

I.

Duly I list them, the bitter with sweet,
Those who the power have my ardor to fan:
Rosalind, Mary, Marie, Marguerite,
Verta, Juanita, Nahara, Susanne,
Nina, Roberta, Consuello, Joanne:
Dearly I hold you, your failings withal,
Yet though I will it, and try as I can,
Women I love, but no woman at all!

II.

Ladies of Smyrna, of Singapore, Crete,
Languid lithe ladies in gay Turkestan;
Down what secret ways, in what gardens we'd meet,
On what far-off shores where what wild rivers ran,
Languorous sirens, their skins golden tan,
Lolling in splendor where cool fountains fall . . .
Beautiful, lovely! Yet, try as I can,
Women I love, but no woman at all!

III.

Lightly we loved down the yearways so fleet—
Aye! if they called me I'd come near or far,
The bold, the demure, the poor, the élite;
Whether for tea or for drink at the bar,
'Twas one still to me; they were and they are,
Though ever I answered their beck and their call,
But strangers to me. For, try as I can,
Women I love, but no woman at all!

L'Envoi.

Yes, though I've honestly tried every plan,
Some one to find whom my heart could enthrall,
The fact still remains that, try as I can,
Women I love, but no woman at all!

SHERRY KING.

"SECRETARY OF WAR HURLEY Boomed at Washington as Chairman of Republican National Committee."—Headline. That's a swell idea. Pat couldn't very well refuse it and expect to keep on holding his job in the cabinet.

"IF WE DO NOT revalue the dollar legally," said Father Coughlin of Detroit, in Washington yesterday, "then remember Russia of 1917; remember the French revolution; remember our own revolution of 1775." History is indeed interesting, but, as some one has so very well said, "all that we learn from history is that we learn nothing from history."

WE NEVER THOUGHT we'd live to see the day when we ate up the ads and the jazz on the radio like a cat lapping up cream, but after the awful doses of political broadcasts we unfortunately bumped into the last week we simply burst into happy tears as we turn the dial now and listen to the ads and jazz.

"YOU SHOULD ACQUIRE," writes Tom Carr Powell, "the old Century dictionary, in which you will find DONSIE (Scotch; also spelled doncie), sickly, ailing."

"He's sair kep'n doon wi a donsie wife and donsie bairns."

Thank you, Thomas, but we don't need the old Century dictionary to tell us that this tax thing nowadays is making us so doggoned donsie we don't even take a second look at the pages that's got the pictures of the gels in the new bathing suits. When a bird gets like that, gosh, he is certainly donsie.

THERE WAS an insidious report circulated yesterday afternoon that a Republican had expressed a wish to vote at one of the primary polling places. Doctors and nurses from the Psychopathic hospital hurried to the spot in a patrol wagon, but the Republican had disappeared and at a late hour was reported still at large.

R. H. L.

How to Keep Well By Dr. W. A. Evans

To the limit of space questions pertaining to hygiene and prevention of disease will be answered in this column. Personal replies will be made to inquiries, under proper limitations, when return stamped envelope is inclosed. Dr. Evans will not make diagnoses or prescribe for individual disease.

[Copyright: 1932: By The Chicago Tribune.]

SOME SIGNS OF MEASLES.

IF PARENTS wish to protect their children against measles they can do so, but the responsibility rests with them. Physicians and health departments can be of but little service. The rule is that uncomplicated measles is treated by home remedies. When physicians are called in it is because complications are at least suspected. In the small proportion of cases in which medical services are used the physician does not arrive on the scene until the disease has been spread if it is to be scattered around.

In some countries health departments admit they are powerless and do not require the reporting of the disease on the ground that disregard of one law brings all law into some degree of disrepute. In other countries, health departments have tried special means of controlling the disease, but not even these have given satisfaction.

The reasons for these shortcomings are several. Measles is contagious for three days before the appearance of the eruption. It becomes contagious when the person presently to be sick is feeling too well to be kept in bed, or even to remain away from school. There are symptoms, it is true, but they are minor, and the average parent will not call a doctor or notify the health department.

When the symptoms cause enough discomfort to force the child to bed the danger is largely passed because the natural tendency is for a feverish, irritable child with an eruption, and staying in a dark room, to be avoided by other children. Besides, the disease is beginning to be less catchable. In the light of these facts it is highly important that parents and school teachers should know some easily observed symptoms which should cause them to suspect that a given child had measles.

The very first visible symptom is a red line on the inner side of the lower lid. To see it, the observer has the child stand in a good light. With one finger pressed on the skin of the cheek and lid, the lower lid is pulled away from the eyeball far enough for the inner surface of the lid to be observed. In exceptional instances it is necessary to catch hold of the lower lashes and pull the lid away from the ball.

If measles is on the point of breaking out, there will be a fine red line about a quarter of an inch from the border, and there may be a little swelling of the loose parts and of the red lump in the inner corner. If this line is noticed the child must be separated from all other children. If it is not measles the child will be isolated only for one day and no harm is done.

If this line is noted the examination should be repeated the following day. If the case is one of measles yet to break out this narrow red line will have changed to a red band. There will be considerable more swelling of the loose folds at the bottom of the place where the lid joins the ball. The naturally red opening of the tear duct at the inner corner of the eye will be quite swollen. The child will complain of the eyes feeling sandy, and there may be some tendency for tears to overflow.

This story will be continued in a few days.

VARICOSE VEINS.

P. P. writes: You mention as one cause of varicose veins poor circulation, but you did not give any information about overcoming this. My mother has these veins, which have broken out as ulcers on her legs, near her ankle. They pain her dreadfully, keeping her awake nights and making her miserable most of the time.

REPLY.

Space is valuable and paper and ink cost money, and I can repeat only occasionally. I write on methods of cure of varicose veins and ulcers periodically.

The preferred method of treating varicose veins is by injection. Physicians inject any one of several solutions. Mild cases do reasonably well when they wear elastic stockings of one kind or another. Varicose ulcers can be cured. Since nutrition of the tissues is poor it is generally best to wear elastic stockings, or to keep the leg in a horizontal position. Exposure of the ulcers to direct sunlight promotes nutrition and acts as a bactericide, and this cures some cases. Gentle massage of the leg helps by promoting nutrition. If these simple measures fail physicians use certain tried and proved surgical measures.

THE NEED OF SALT.

J. H. writes: What effect will salt have on the human body? Is it helpful, and will it cause hardening of the arteries in a person 62 years old?

REPLY.

Salt is one of the constituents of the body. If we do not get enough of it we suffer. Salt hunger is terrible.

On the other hand, too much salt is harmful. It is sometimes charged with part of the responsibility for hardening of the arteries, though the proof is not good.

FRIEND OF THE PEOPLE

Letters to this department must be signed with names and addresses of writers.

FOREST PRESERVE DRIVE.

Chicago, April 5.—[Friend of the People.]—I am a resident in the vicinity of Forest Preserve drive in Chicago. Will you please give me some definite information as to whether the proposed paving of Forest Preserve drive, Montrose avenue to Addison street, will be completed this year? Newspaper reports heretofore presented stated the work would be done and completed in the spring of 1931.

S. W. M.

Referring to the inquiry regarding the status of the Indian Boundary road from Addison to Nagle:

The inquirer is correct in that the contract has been let for this construction but is being delayed due to the acquisition of right of way which has been ordered condemned and is now before the courts for settlement. The following roads within the district mentioned are state aid roads and are roads on which the county can legally construct pavements: Bryn Mawr avenue, Nagle avenue, Narragansett avenue, Montrose avenue and Harlem avenue. I cannot tell you when the county will improve these streets inasmuch as the five year program for county construction which begins in 1932 and ends in 1936 has not as yet been adopted by the board of county commissioners. The construction or reconstruction of several of these roads is included in the tentative draft of this program but is not as yet ready for publication.

COUNTY SUPT. OF HIGHWAYS.

ARMY DESERTION.

Chicago, March 24.—[Legal Friend of the People.]—1. Can you give me information as to the sentence a man can get for desertion from the United States army in peace time? 2. This party left the army in May, 1930.

A. R. N.

1. Article 58 in the articles of war in the United States code reads as follows: "Any person subject to military law who deserts or attempts to desert the service of the United States shall, if the offense be committed in time of war, suffer death or such other punishment as a court martial may direct, and, if the offense be committed at any other time, any punishment, excepting death, that a court martial may direct." Article 45 reads in part: "Whenever the punishment for a crime or offense made punishable by these articles is left to the discretion of the court martial, the punishment shall not exceed such limit or limits as the President may from time to time prescribe."

2. Article 39 reads in part: "Except for desertion committed in time of war, or for mutiny or murder, no person subject to military law shall be liable to be tried or punished by a court martial for any crime or offense committed more than two years before the arraignment of such person."

TRIBUNE LAW DEPARTMENT.

FROM THE TRIBUNE'S COLUMNS

CHINA-JAPAN WAR, 1894

TOKIO, Dec. 23.—Advices received here confirm the report of the defeat of Gen. Lung after hard fighting which lasted five hours. The Japanese are now about ten miles from Newchwang, which, it was expected, would be reached today.

WASHINGTON, D. C., Dec. 23.—Recent advices received here from Japan show that the question of the terms of peace which Japan will demand from China is a fruitful subject of discussion by the native Japanese press. Opinions differ regarding the terms. One paper asserts that Formosa, so important from a commercial and military point of view, must at all events be taken.

TOKIO, Dec. 24.—Parliament was opened here. The speech from the throne briefly referred to the victories which were gained by the Japanese troops in every engagement and says the Japanese are still steadily pressing forward in the enemy's territory. The government is still skeptical in regard to China's peace overtures. It points out that no authoritative statement has been made by China in regard to the mission, and that while China now professes the desire for peace, news has reached the government of Japan that China is negotiating for the purchase of an entire squadron of the Chilean navy.

LONDON, Dec. 24.—A dispatch to the Times from Tientsin says an edict has been issued continuing Admiral Ting in command of the Chinese fleet. The foreign officers of the fleet, it appears, sent to Prince Kung, president of the admiralty as well as president of the Tsung Li Yamen, a unanimous protest against the punishment of Admiral Ting, who had been blamed for not protecting the dock yards at Port Arthur against the Japanese fleet.

28 YEARS AGO TODAY

APRIL 13, 1904.

CHEFOO.—A telegram from Tengchow, forty miles northwest of here, says: "Sounds of heavy firing were heard this morning. The firing evidently was being done between here and Port Arthur. It is believed at Tengchow that the long expected sea fight among the Miaoto islands has taken place. The Japanese battleship Asahi, flying an admiral's flag, was seen off Chefoo going to the west, and there is no doubt that the remainder of the Japanese fleet was in the vicinity of Port Arthur. The Russian fleet also was seen outside Port Arthur yesterday."

ST. PETERSBURG.—Gen. Kouropatkin reports a skirmish near Wiju on April 8 which resulted in the killing of fifty Japanese soldiers, without loss to the Russians. The commander in chief adds that on April 9 the Japanese flag at Wiju was lowered and that the enemy's outposts fell back.

TOKIO.—It is believed here that fighting has commenced on the Yalu river. It is known that the Russians occupy the right bank of the river in force. The Japanese army, having driven the Russians from Corea, advanced to the Yalu, and the first important battle may be expected there. The enemy is reported to be strongly fortifying and concentrating on the opposite bank.

NEWCHWANG.—The British gunboat Espiegle sailed from here today, much to the relief of the Russians, who are thus enabled to apply martial law.

16 YEARS AGO TODAY

APRIL 13, 1916.

NEW YORK.—Facts revealed during the night seem to establish the most startling bomb conspiracy yet uncovered in connection with the American end of the war. Following the arrest of four Germans on a charge of attempted arson—plots to place fire bombs in shipments of goods to the allies—the police announced that they have learned that the German Hamburg-America liner Friedrich der Grosse, tied up to a Hoboken pier since the beginning of the war, was used for months as a manufacturing depot for liquid fire bombs and that hundreds of these bombs were later put on merchant ships. A confession by Capt. Charles von Kleist says that more than 200 fire bombs were manufactured and that the money for the manufacture of the bombs and the purchase of chemical compounds was furnished by Francis von Rintelen, a captain in the German army, now a prisoner of war in England; Capt. Franz von Papen, and Capt. Karl Boy-Ed.

BERLIN.—Germany's reply to inquiries of the American government regarding the steamers Sussex, Manchester Engineer, Englishman, Berwindvale and Eagle Point has been forwarded to Washington by Ambassador Gerard. The note denies that the Sussex was attacked by a German submarine and says that the sinking of the Englishman and Eagle Point was within the law.

MEXICO CITY.—The Mexican government has sent to its ambassador in Washington a note demanding that American troops be withdrawn from Mexican territory and that the pursuit of Villa be left to the Mexican constitutionalist army.

SAN DIEGO, Cal.—Several Americans have been killed or wounded in raids in the vicinity of Guaymas, Sonora, according to a naval radio message. The message gave no details of the raid.

THE BIRDS

[Pravda, Moscow.]

In Geneva—Doves.

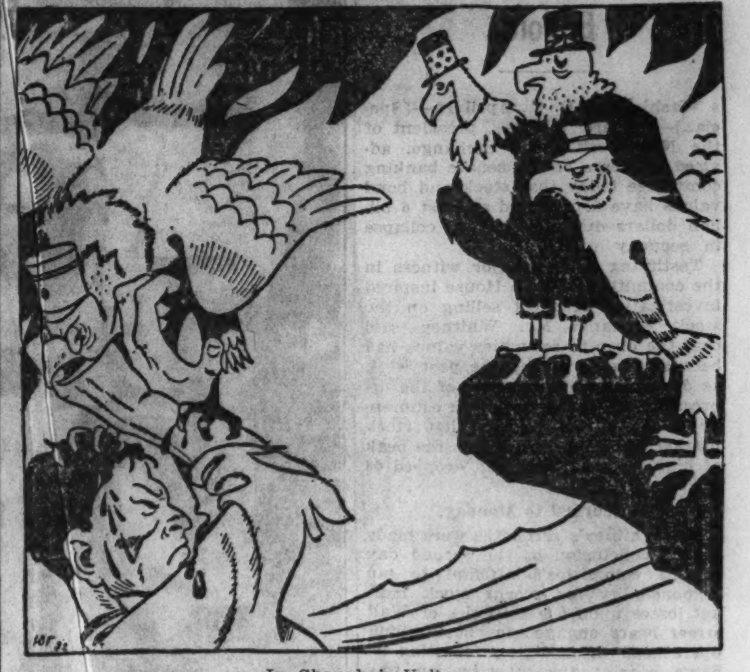

In Shanghai—Vultures.

VOICE OF THE PEOPLE

Writers should confine themselves to 200 or 300 words. Give full names and addresses. No manuscripts can be returned. Address Voice of the People, The Tribune.

SECRETARY HYDE'S APOLOGIA.

Minneapolis, Minn., April 10.—Although an admirer of THE CHICAGO TRIBUNE, and especially of its editorial policy and column, I feel that your rejoinder to Secretary Hyde left you the loser. Even the heading of your editorial, "Secretary Hyde's Apologia," exhibited animus and was unfair. I should say that he broke down the expenditures of his department in a very clear fashion and deserves your thanks for the service. It seems to me obvious that the blame for the increase in appropriations in his department falls on congress with its policy of "you vote for my road and I'll vote for your waterway" style of doing business.

You expressed it well when you stated that "most of these expenditures are simply organized theft." The nation is sick of pouring the other man's soup down the farmer's throat. But blame the rural congressmen who buy their seats every two years with government appropriation for their constituents.

The basic difficulty is not with the bureaucrats, but in the custom of congressmen of buying their seats with local appropriations and of parties buying their return to office with enormous grants, such as the indefensible veterans' legislation. [I am a veteran.] The only way to halt it is to not ask your own congressmen for local appropriations of federal money; a cure that one must admit is beyond human expectations.

As far as the bureaucrat is concerned he is probably the poorest paid, most honest and capable class of public servant in America. Chicago had to call on the bureaucrats of the department of justice to jail their local criminals. For honest government give us not fewer but more bureaucrats.

The present hue and cry about taxes will find all elective officials doing it lip service, but when the deficiency appropriations are made it will be found that votes are still being bought with federal grants and that taxes have not been cut. Every class of local grant will be sacred. The sad part of it is that the essential services of the government, the state department, the army and navy, who have no votes, will be the ones to suffer, while the pork barrel will be filled to the bursting.

In closing may I not express my appreciation of the excellent series of articles on Hawaii by Philip Kinsley?

THOMAS R. PHILLIPS.

THE OPPOSITION.

Chicago, April 9.—Opposition to full payment of the soldiers' bonus was voiced by the Illinois Manufacturers' association Saturday. Directors planned to advise Senators Otis F. Glenn and James Hamilton Lewis of the opposition. I don't believe that there were 10 per cent of the members of the Illinois Manufacturers' association in the army during the war. Most of them were at home profiteering, a fact that I hope the senators will keep in mind when voting on this bill. The directors contend that it would hurt business, never giving it a thought that the lead and steel flying around in France during the war might have hurt some of the veterans.

GEORGE J. WOLFF.

A SORRY PICTURE.

Chicago, April 8.—A sorry picture of the Circuit court of Cook county is reflected on your front page this morning under the heading of "Judges Hit Feinberg Quiz." The disgrace of such an occasion upon the entire court is painful to all thinking citizens, who should also be reminded of the cause of it. Our courts are inefficient, blatant, and destructive of the purposes for which they are intended, because of the kind of judges the people choose to put in them.

The list of these twenty Circuit court judges, printed at the foot of your story, invited the experiment of classification. I designated four classes. With intimate knowledge of the personnel and the subject matter, the morbid statistics resulting from a process of careful discrimination, was as follows:

High class, all around real judges, 2.

Secondary, mediocre, with good intentions, and barely getting by, 7.

Subnormal, personally, or professionally unfit for the office, 6.

Zero, discredit to the bench by professional or ethical deficiencies, 5.

If any one can make a better estimate of this palladium of justice, it ought to be done.

ATTORNEY AT LAW.

ONE FOR MR. JACOBS.

Chicago, April 2.—In the past the local officials have applied the tax rate directly to the total reported by the taxpayer in his personal property schedule, no reduction to 37 per cent of the book or full value having been made by the assessors. [Of course, it has been generally understood that most all taxpayers reported just a small part of their assets.]

We would appreciate it if you would obtain an expression from the new assessor as to his policy—whether in the future the assessor will himself reduce the values to the 37 per cent basis, or whether the taxpayer should do this when filling in the report. It should help in the collection of taxes if Mr. Jacobs lets it be known that every one will be treated fairly.

E. A. FIELD JR.

LABOR SAVING.

Chicago, April 8.—In today's TRIBUNE you show a picture of a cotton picking machine that can accomplish the work of 60 men. Can you visualize what will happen in the south if these machines will take over the work of thousands of people whose main income is derived from cotton picking?

W. G. KOHFELDT.

ALL WRONG AND MISLEADING.

Oelwein, Ia., April 9.—The cartoon, "Hindering Us," by Orr, in THE TRIBUNE of Saturday, April 9, is all wrong and misleading. If the positions of "American wealth" and "Washington bolsheviks" were reversed this cartoon would depict the situation as it actually is. The so-called "Washington bolsheviks" are and have been trying to lift the American workingman up to a higher standard of living, while American wealth, evidently desiring to make that wealth greater through concerted and nation-wide wage slashing, has been and is doing all it can to pull him [the American workingman] down to a considerably lower level of living.

MILTON SMITH.

HEADED FOR MORE OF THE SAME DIET

[Philadelphia Public Ledger.]

At the Peak of "Your Home" Week

Thousands upon thousands are coming to "Field's for Home Furnishings"

Ideas . . . events . . . values . . . by the score in every homefurnishing section

We illustrate specimen values . . . they give you an idea of what "Your Home" week means. For one week, we're spotlighting the new fashions in homefurnishings, featuring quality at a price.

Re-decorating ideas galore on the Eighth Floor. A giant Oriental Rug in the Rug Section. China exhibits. Initial engraving expert in the Glassware Section. More than we can tell about. So come . . . to Field's.

Federal sofa, mahogany frame, in a wonderful selection of covers. Exceptional value . . $78.50
Eighth Floor, North, State

Table, swing leg in mahogany. 29 inches high. Open, 39 by 50 inches. Closed, 39 x 17. Special, $19.85
Eighth Floor, Middle, State

Coffee table, all mahogany, 18th century style. Removable glass tray. 19" high. 18" x 26" top. Special . . . $12.50
Eighth Floor, Middle, State

Open armchair, copy of a museum piece. High back. Covered in beautiful tapestry . $24.50
Eighth Floor, North, State

Queen Anne style secretary. All walnut with automatic slide supports. Bookcase interior painted in green. 74" high, 30" wide. $59
Eighth Floor, Middle, State

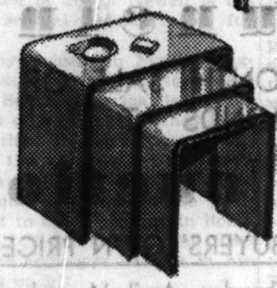

Nest of tables—what could be more modern or more suitable for the young modern? The set of three tables at $13.75
Eighth Floor, South, State

Fine imported lace panels, from Switzerland. All new merchandise. 40 and 54-inch widths. Two-tone ecru shade. $1.75 $4.75 $5.75 At one-half the usual prices.
Ninth Floor, Middle, Wabash

Ready-to-hang draperies, made of damask. Pinch pleated tops, hooks sewed in pleats, lined with sateen. 2½ yards long, 36 and 50 inches wide. Pair, $5.75 and $7.75
Ninth Floor, Middle, Wabash

A special purchase of Chinese lamps. Hand carved, or real stone. Priced in groups, from $35 to $95. The one sketched at $35
Second Floor, South, Wabash

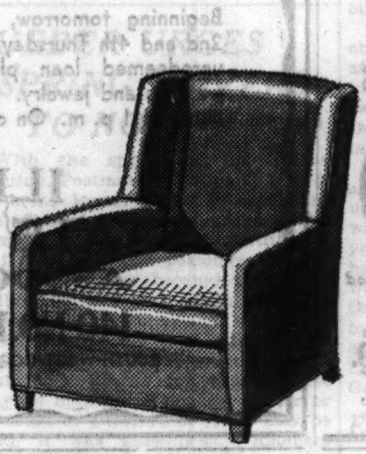

Large upholstered chair, down cushion, from our new Modern Furniture Department. Priced specially this week for . $64
Eighth Floor, South, State

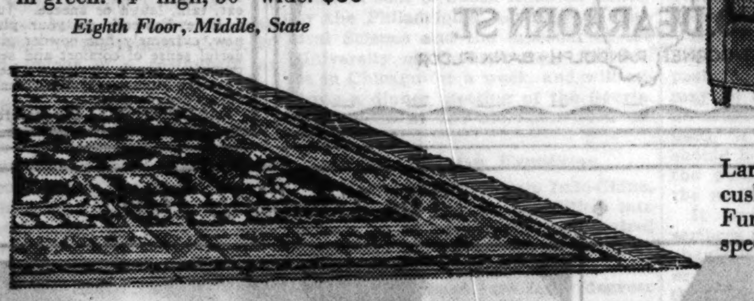

Oriental Rugs, Persian, Turkish and Indian. 8 x 10 and 9 x 12. Taken from our own stock. Very exceptionally priced at $175
Third Floor, Middle, Wabash

Jacquard woven all-wool blankets, new floral and mosaic effects. Multiple colorings. Satin bound, size 72 x 84 . . . $11.50
Second Floor, North, State

Celanese scalloped comforters, cut size 72 x 84, filled with a soft, fine wool. Velvet edges. Combinations and solid colors. Very special at $8.75

3-piece French bedroom set, in Old Ivory, French Gray or Natural Wood. Bed, with upholstered or wood panel. The set, for $170
Pieces priced separately, too.
Eighth Floor, Middle, Wabash

Double twin studio couch, easy to operate. Folds up and makes single couch. See it to appreciate it. Special at $48.75
Eighth Floor, South, Wabash

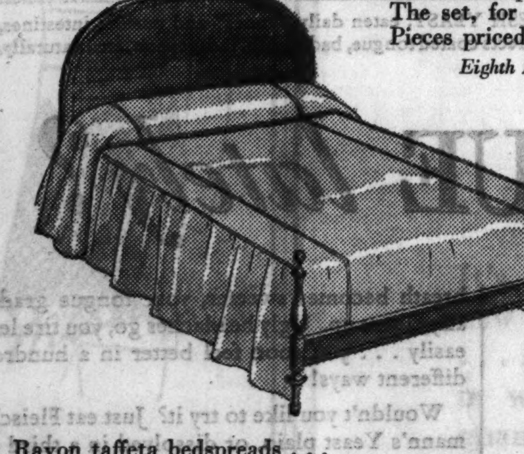

Rayon taffeta bedspreads . . . plain corded borders. In a range of popular bedroom colors. Single or double size . . $2.95
Second Floor, North, State

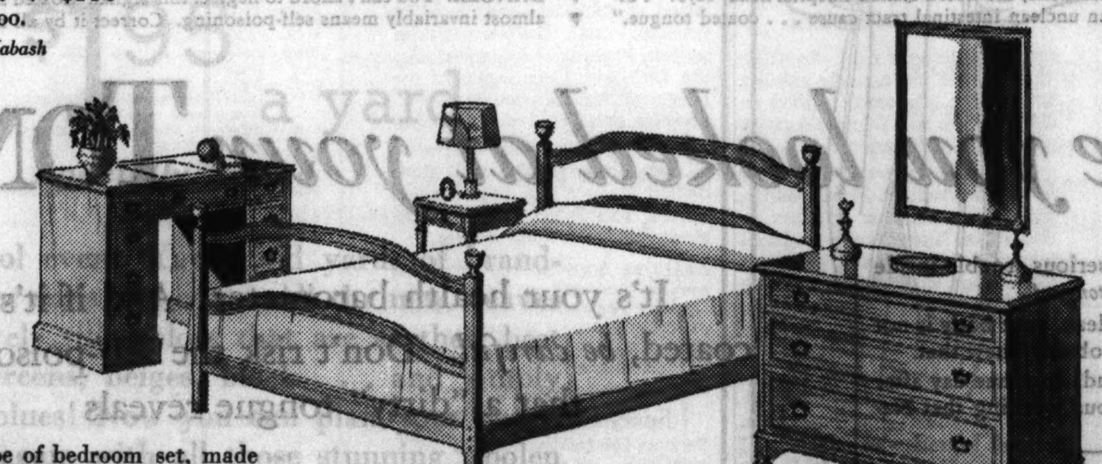

Yorkshire type of bedroom set, made of dealwood. Single bed, $30; Desk, $90; Low chest, $62
Tradition Furniture, Ninth Floor

A Scoop for the Second Floor—Startling China and Glass News a feature attraction for "Your Home" Week.

ROYAL WORCESTER

20% to 50% Reductions—First Time in Chicago

Here, indeed, is one of the most exceptional opportunities to buy Royal Worcester Bone China we have ever known . . . exquisite service plates, dessert plates, soup cups and plates, tea cups and saucers, after dinner cups and saucers, etc. Elaborate gold print decoration . . . delicately painted floral motifs . . . in magnificent patterns and colorings.

For instance

10-inch service plates, with apple green rims and semi-raised gold print decoration, doz. $75
Reduced over 50%.

Service plates with ruby rims, elaborate gold print, and floral centers by Stanley. Dozen, . . . $150
Reduced almost 50%.

Dessert plates, with painted center of Italian gardens—each plate different. Dozen, $100
Reduced over 50%.

ENGLISH ROCK CRYSTAL STEMWARE

Priced one-half of usual for this quality

This is the first time, to our knowledge, that anyone in this country has imported English glassware blanks to be cut with American designs. The low rate of English exchange enabled us to take advantage of this situation, using blanks from one of the oldest and most reputable English glass manufacturers, decorating them here in this country with exquisite cuttings.

The result . . . at a saving of one-half we offer six beautiful new patterns in goblets, champagnes, wines, finger bowls, tumblers and plates cut to match.

$3, $4, $5 and $6 each

SECOND FLOOR, MIDDLE, WABASH

Our Extended Payment Plan is for your convenience . . . Thousands of our customers are taking advantage of it

MARSHALL FIELD & COMPANY

MASSIE POINTED OUT AS RENTER OF DEATH CAR

Testimony Deepens Honolulu Murder Mystery.

(Continued from first page.)

took a stroll behind a gray haired Hawaiian bailiff.

The interest of the people is divided between the trial and the political furor stirred up by the report of Assistant Attorney General Seth Richardson and Senator Hiram Bingham's bills which would take all important government functions from these islanders.

Sandwiches and Coffee.

The space in the courtroom was occupied as soon as the doors were opened this morning. A line of people had been waiting since 5 a. m., some bringing coffee and sandwiches. A band could be heard playing in the distance as the session began. It was a perfect summer day.

William Seymour, a motorcycle officer, told of finding Kahahawai's body in Mrs. Fortescue's car and removing it after other police had captured the New York and Washington society leader, Lieut. Massie, and Seaman E. J. Lord in a wild chase toward the seacoast. The young Hawaiian's body, he said, was loosely wrapped and cramped into the car near the rear of the back seat. The body, the motorcycle policeman added, was limp, not cold, and that a rope was wound loosely around the feet and across the neck.

Photographs were next introduced by the prosecution showing the scene of the capture of the accused killers. The pictures showed Mrs. Fortescue near the death car and sitting on a rock looking at the purple waters of the Pacific, with its great surf sounding an undertone to this tragedy.

Exhibit Coil of Rope.

A coil of rope was introduced about the size of a thick finger. It was new. The time of the recovery of the body was fixed at 10:30 a. m. on Jan. 8, about one hour after the killing. Darrow made no effort to discredit the witness' story.

Percy Bond, detective of the radio patrol, was the second witness. He said two or three automobiles were parked near the Fortescue car on the ocean highway when he arrived. He added that a group of sailors drove by in a car and that he talked to Mrs. Fortescue.

"She left her seat on the rock and came up to me," Detective Bond testified. "She said, 'Haven't I met you before?' I said, 'I don't think so.'"

"'Didn't you come from the coast of Maui two months ago, when I did?' she asked. I said, 'No.' She said 'Pardon me, some one on the ship looked very much like you.'"

Tells of Mrs. Fortescue's Demeanor.

"What was her demeanor?" Prosecutor Kelley asked the witness.

"She seemed very quiet," was the reply. "At that time Kahahawai's body was still in the car and I walked to the police radio car, where Massie was seated. I said, 'Good work, Kid!' to the officer there, and Massie said, 'You speaking to me?' Before I could answer Massie shook hands with himself and said, 'Thank you, very much.' He was talking to himself. He seemed very pale."

Darrow made no attempt to spoil this story.

Dr. Robert B. Faus, city and county physician, was the third to take the stand. He performed the autopsy on Kahahawai on the day of the killing. The physician said that the slain man was a well developed Hawaiian with brown eyes, and that he had the mark of a rope on the small of his back. A new rope, he said, was bound around Kahahawai's knees outside of the sheets in which the body was wrapped. There were bloodstains on it, he said.

The physician testified that he located a bullet beneath the skin near the backbone.

"I removed the steel jacketed bullet," he said. "It had entered two inches above the left nipple on his chest. There was a scar above the left eye and no other marks of violence on the body. The left side of the chest was filled with blood. The bullet penetrated the left lung and the pulmonary artery. An excessixe hemorrhage caused death."

The jurors were then shown a chart of the human body to trace the course of the bullet. All were interested and leaned forward. One of the jurors, a young Portuguese, wore a brilliant red tie. Another juror, Theodore Char, an accountant and former student at the University of Chicago, sent word to the press table that he is all Chinese and not a part Hawaiian, as had been reported. This leaves only two with any Hawaiian blood on the jury.

Dr. Faus continued his testimony by saying that he removed a wrist watch and a ring from the body. The injury on the forehead, he said, might have been an old scar. The bullet shown him by the prosecutor was identified.

Tells of Blood Stains.

The chart of the human body is said to bear out the prosecution's contention that the bullet was fired from above and while Kahahawai was sitting on a bed in the Fortescue residence.

At this time Attorney George S. Leisure for the defense arose and objected to admitting Kahahawai's plain gold signet ring, but said he would admit the watch with a broken crystal as evidence.

Judge Charles S. Davis said he was puzzled as to why one was acceptable to the defense and the other was not. Darrow and Kelley then held a whispered consultation with the judge and Judge Davis overruled Attorney Leisure's objection.

It was learned the reason the defense had objected to the ring was because it was a class ring of a Honolulu high school bearing the date of 1928 and that there were graduates of that school on the jury. The watch with the broken crystal at first was taken to mean the prosecution would use it in an attempt to show there had been a struggle in Mrs. Fortescue's home. However, Kelley said informally he would prove that the watch crystal had been broken prior to that time.

Dr. Faus testified that he visited Mrs. Fortescue's home on the same afternoon of the killing and that he there saw spots on the floor that resembled blood. He said he made a test and that they seemed to be spots of human blood. He added that a small fresh clot on a towel in a closet also was the blood of a human.

Mrs. Fortescue leaned over to whisper to Darrow.

The photographs of the house, bedroom and the stains on the floor were shown to the jury.

Darrow asked for a ten minute recess before cross-examining the physician. Mrs. Fortescue brightened up and chatted with Mrs. Leisure and her sister, Helen Ripley of New York City. The Hawaiians in the audience were afraid to leave their seats.

Darrow Questions Witness.

"You couldn't tell from dry blood stains how long they had been there, could you?" Darrow asked the physician after the recess.

"Not exactly," said Dr. Faus.

"And you found blood stains only in the bedroom?"

"Yes."

"Were there any bruises or mutilations on the body?"

"No; only a gunshot wound."

On re-direct examination Kelley said:

"Was there any evidence of water in the lungs?"

Dr. Faus replied in the negative.

Luciano Machado, police detective, was next to take the stand. A blackboard was wheeled in front of the jury showing a chart of Mrs. Fortescue's residence.

Finds Shades Drawn.

The detective testified that he went to Mrs. Fortescue's residence at 2:38 p. m. with Sam Kahanamoku, another detective, and former champion surf rider. The doors, he said, were partly open. On the right of the hall, he said, was a room with a double bed in which the blood stains were found. The bathroom, he pointed out on the chart, was to the left of the hall. There was another room with two single beds.

Machado said the windows were closed and the shades drawn down closely. He said he found a bullet on the dining room table. It was a .32 caliber steel jacketed cartridge. On the davenport was a .45 caliber automatic pistol. A woman's purse was near by.

The automatic, known as a "service gat," was held up to the jury. Machado said it was loaded when he found it.

"I was more interested in the purse," Machado said.

"Why?" asked Kelley.

"Because when Mrs. Fortescue was being questioned at the station I heard her mention a letter which she had not finished and which she said she had left in her purse. That letter was there when I found the purse. There was also a picture of Kahahawai in the purse."

Find Picture in Purse.

The purse of yellowish cloth was shown the jury. The letter and the picture were folded inside it.

The letter, Kelley said, was immaterial and did not introduce it as evidence.

Photographs of the interior of the residence were exhibited to the jury. One showed a bed in disorder. While the pictures were being passed around Machado said he discovered that the bathroom had been freshly mopped, that a wet mop was on the rear porch, and that a woolen blanket had been thrown across the foot of the bed. The sheets, he said, were gone.

The defense refused to offer any objection to this testimony.

Tells of Seeing Bloodstains.

Machado continued and said he saw three bloodstains on the floor of the bedroom and that he found a wet dish towel in a closet with blood on it. It was thrust in a dark corner, the detective added. A white shirt, wet with perspiration, with its left sleeve torn was also in the closet, he continued, together with women's dresses. He said he noticed a blue dressing gown with the back of it torn.

This silk garment was unfolded before the jury. All these details seemed to hold no interest for Mrs. Fortescue. The detective said he lifted the seat of a davenport and found a coil of new rope.

"What kind of rope?" Darrow asked, grinning. "Got it, haven't you?"

Kelley tossed it on the table. The purple threads in it were noted.

Machado kept smiling as he testified. He said the floor of the first bedroom was very clean but that there was a lot of dust in the room with the two beds. He said he opened a wooden chest and trunk and that he found a masquerade outfit.

"I was looking for a false mustache," he said. "I looked under the house and under the sink. I saw a cap on the davenport. It came to my mind that I had seen Kahahawai with this cap. I had a hunch I had better take it as evidence."

Produces Slain Man's Cap.

Kelley produced the cap.

Darrow asked if he found any mucilage with which to fasten a false mustache. The witness said, "No." Darrow for the first time became angry. He had the courtroom smiling as he tested the detective's power of observation. The detective became stubborn and showed signs of hostility.

Louis McCallum, special traffic officer, also visited the Fortescue home, he testified.

"I arrived about 10:15 a. m.," he said. "I knocked. There was no one home and I did not enter. I then went to the Massie home with Territorial Attorney General Harry Hewitt, Captain of Detectives John McIntosh, and Deputy City and County Attorney Griffith Wight. There was a blue roadster standing in front of the house. Steam was coming from the radiator. We then went back to the Fortescue house and entered the kitchen."

Finds Eggs in Pan.

McCallum testified that two fried eggs were in a pan, coffee in a pot, crackers, bread, butter, and jelly on a table set for two. He said he found a half gallon jug filled with "oke" with two partially filled glasses, in the dining room.

"Did you sample it?" the prosecutor asked.

"I smelled it," the officer replied. "It seemed good."

McCallum added that he discovered a .32 caliber revolver lying on a bowl of eggs in the pantry. He said that the same kind of rope removed from Kahahawai's body at the morgue was found under the davenport cushion. Two bed sheets splotched with stains, which the prosecution contends was the blood of Kahahawai, were held before the jury.

Mr. Fortescue kept her eyes glued to the back of Darrow's chair.

Hunted for Rope.

"I tried to trace the type of rope found and visited stores in Honolulu, but found that they did not carry that kind," McCallum continued.

Darrow attempted to impeach the witness on his testimony at the inquest in which the officer was quoted as saying that he found no stains on the floor of the Fortescue home. McCallum said there was something wrong with the previous testimony and that perhaps he had misunderstood the coroner's question.

"Bloodstains were there," McCallum said.

Chris Omura, automobile service station employé, testified that he had rented a Buick sedan on the evening of Jan. 7 to a "Mr. Gilkey" and a friend. He said he demanded a $25 deposit and that "Gilkey" had but $20 and went outside to his companion to get $5 more. After the killing, he said, he saw the pictures of the defendants in a Japanese newspaper and that he recognized Gilkey's companion as Massie. Asked if he could identify the man now, Omura pointed out the lieutenant in the courtroom.

IN TROUBLE AGAIN

Mary Nolan, screen actress, once known as Imogene Wilson, who was summoned to court in Los Angeles yesterday after her failure to appear for examination concerning assets to meet judgments against her.

HAWAII REPUBLICANS ADOPT PLATFORM TO RETAIN HOME RULE

HONOLULU, April 12.—(AP)—Opposition to any diminution of self-government in Hawaii was expressed by the territorial Republican convention, meeting here yesterday. The convention adopted a resolution aimed to offset recent recommendations in the report of Assistant Attorney General Seth W. Richardson. Richardson had recommended presidential appointment of the territorial attorney general and the chief of police.

The territorial delegates to the national convention at Chicago were instructed to work toward making the gist of the resolution a plank in the national platform.

Judge A. G. M. Robertson and Victor S. K. Houston, congressional delegate, were chosen delegates to the Chicago convention. The local convention endorsed the administration of President Hoover and instructed its two delegates to vote for his renomination at Chicago.

Car Owners Barred from Benefits of Charity Will

Cadillac, Mich., April 12.—(AP)—The will of Nels R. Nelson leaves $2,000 of his $30,000 estate to charity, with the provision that it be distributed in four equal installments to provide Christmas cheer for the needy, stipulating that only persons who neither own nor operate motor cars can benefit under the fund.

ASK GRAND JURY TO SIFT $475,099 FRAUD CHARGES

Ohio County Treasurer Is Target of Inquiry.

Cleveland, O., April 12.—[Special.]—Grand jury investigation of charges by State Examiner James N. Main that $475,099 was missing from the Cuyahoga county treasury last Dec. 18 and that an additional $186,366 was represented by uncashed checks was imminent today.

A. B. Peckinpaugh, special state examiner, revealed late today that part of the $475,099 alleged shortage represented "more than a dozen" checks cashed at the bank and that no record of deposit of this money with the county can be found. He said the checks were all indorsed with a rubber stamp bearing the name "L. G. Collister, county treasurer."

First Hint of Fraud.

Peckinpaugh's statement introduced the first definite charge of actual embezzlement into the case. He admitted it will be difficult to trace the embezzler or embezzlers in view of the rubber stamp indorsement.

In the reverberation of the bombshell which Main's announcement threw into financial and political ranks it was impossible to ascertain whether adjustment which would cover the alleged shortage had been made since Dec. 18, the end of the audit period. It is claimed about $100,000 of the amount outstanding in undated or uncashed checks at that time has been recovered.

Examiner Main said his statement means one of two things—either taxes listed as paid had not been received, or that there was a "defalcation within the office itself."

"Hole" in Safe Yields $106,000.

Examiner Main stressed the point that when he and his deputies first went into the treasurer's office four months ago they asked Alex Bernstein, chief deputy, to bring all cash and credits into the treasurer's private office and that they supposed this had been done.

"Nearly two hours later," continued Main, "a deputy came in with an armful of currency, totaling $106,000, which he said he had found in 'the hole" in the safe. The money was exactly enough to balance the treasurer's books."

The $475,099 not reported as received on Dec. 18 was certified by Collister to the county auditor a few days later. The volume of business transacted in the treasurer's office is so great, however, that observers point out it would be impossible to determine whether a shortage exists at present unless the office were closed and an audit made.

Brokerage Firm Employe Dies in Nine Story Plunge

New York, April 12.—[Special.]—George E. Orloff, 35, a customers' man for a Wall street brokerage house was killed today when he fell or jumped from his room on the ninth floor of the Hotel Commodore.

Tonight is CELEBRITY NIGHT

OUR GUEST of HONOR VINCENT LOPEZ now appearing at the CHICAGO THEATRE with PAUL SMALL (Paul Ash protégé)

DON PEDRO and his ORCHESTRA

LIVELY FLOOR REVUE

For Reservations Call FRAnklin 9600

NO COVER CHARGE

Terrace Garden in the MORRISON HOTEL

Worn and Old until he learned new way to Strength

Master Medicine restores vigor to every organ—purifies blood in Spring

Only when the system is "run down," does anyone really feel old. Poor health quickly ages men and women, regardless of their years. That old, tired feeling is especially prevalent in the Spring. The entire body is usually "below par" after winter months of indoor inactive life. But when your blood stream is cleaned, is rich and red again, carrying nourishment to every organ, removing impurities from the tissues, then your whole body is strengthened, you feel and act young.

Maybe you are fifty, sixty, seventy—any age—and you feel helpless, tired, worn out. But don't become discouraged because you never feel "fit." Try Wenvo, the New Master Medicine that has brought renewed strength and vigor to thousands of men and women. Wenvo has freed them from such common ailments as Indigestion, Liver and Stomach Troubles, Nerves and other functional disorders. Compounded from Mother Nature's herbs, each of its 28 active ingredients helps Nature to keep your body functioning normally, purifies the blood, tones up vital organs and gets rid of waste matter that is slow poison if left in the system.

Wenvo can do the same for you as for others. Begin using this Master Medicine today, and prevent that body sluggishness which is likely to come with Spring days. Wenvo is sold under an Ironclad Moneyback Guarantee. If you do not feel and look younger, if your aches and pains do not disappear, then return the empty bottle and your money will be refunded. Get a bottle—now!

Wenvo Recommended and Sold by WALGREEN'S

$1.25 Bottle, special, 98c

GUARANTEED reconditioned

Zero-Zone Electric Refrigerators

$69

Amazing value! Only a limited number. Buy now to save.

O. W. Richardson & Co.

125 So. Wabash Ave.,

Also at Oak Park Store.

announcing

TWICE-A-MONTH SALE OF DIAMONDS AT

public auction

JEWELRY AT BUYERS' OWN PRICE

Beginning tomorrow, Thursday, April 14, and every 2nd and 4th Thursday thereafter we will sell at auction unredeemed loan pledges consisting of diamonds, watches and jewelry. Inspection from 9:30 A. M. Sale starts at 1 p. m. On our premises, 140 N. Dearborn St.

ILLINOIS STATE PAWNERS ASSOCIATION, Ltd.

140 NO. DEARBORN ST.

SOUTH-WEST CORNER RANDOLPH—BANK FLOOR

Avoid Embarrassment of

FALSE TEETH Dropping or Slipping

Don't be embarrassed again by having your false teeth slip or drop when you eat, talk, laugh or sneeze. Just sprinkle a little Fasteeth on your plates. This new, extremely fine powder gives a wonderful sense of comfort and security. No gummy, gooey taste or feeling. Get Fasteeth today at Walgreen's or any other drug store.

FASTEETH CO., Binghamton, N. Y.

ANNOUNCEMENT EXTRAORDINARY

OF INTEREST TO EVERY TRANSATLANTIC TRAVELER

The famous twin liners

MINNEWASKA

MINNETONKA

Formerly exclusively **First Class . . .**

NOW exclusively TOURIST

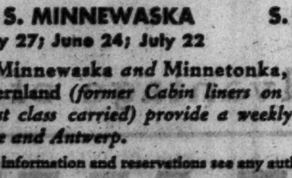

One way fares as low as $98

Round Trip $172 (up)

Now you can cross the Atlantic on either of these great liners at fares 50% less than last year. Their accommodations are unchanged—and at the new, very low Tourist rate you will find them just as they were as First Class liners.

S. S. MINNEWASKA — May 27; June 24; July 22

S. S. MINNETONKA — July 8; August 5

The Minnewaska *and* Minnetonka, *with the* Pennland *and* Westernland *(former Cabin liners on which Tourist is now the highest class carried) provide a weekly service to Southampton, Havre and Antwerp.*

For information and reservations see any authorized steamship agent or

RED STAR LINE

INTERNATIONAL MERCANTILE MARINE COMPANY

Company's Office, 180 N. Michigan Av., Chicago, Rand. 6840

Famous Doctors say that Coated Tongue • Is a Danger Signal • The Trouble is Here!

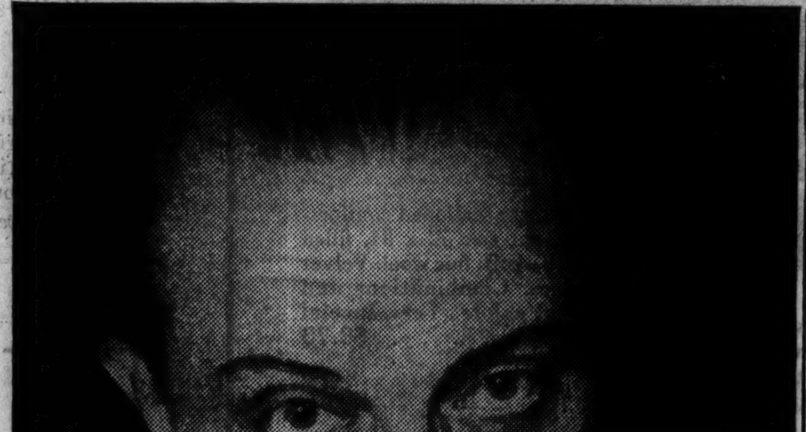

DR. VITTORIO PUCCINELLI, the noted Italian hospital head, says: "Poisons backing up from an unclean intestinal tract cause . . . coated tongue."

DANGER! You can't afford to neglect this signal. Coated tongue almost invariably means self-poisoning. Correct it by all means.

FRESH YEAST, eaten daily, "tones" and purifies intestines, corrects coated tongue, bad breath, indigestion, etc., naturally.

Have you looked at your TONGUE *lately*?

SIGNAL of trouble . . . serious trouble inside you. *A white, coated tongue!*

If your tongue is not clean, your body is not entirely healthy. You probably knew that.

Yet how many thousands continue day after day to ignore this obvious warning that Nature provides!

It's your health barometer! And if it's coated, *be careful.* Don't risk the self-poisoning that a "dirty" tongue reveals

Listen to this challenging statement by a great medical authority:—

"Many troubles of the stomach and intestines . . . are a direct or indirect consequence of constipation. This may be the beginning of really serious ills—lifelong ill health. Poisons . . . from an unclean intestinal tract cause indigestion, headaches, coated tongue . . . general loss of vitality."

Those are the words of one of the foremost hospital experts and surgeons in Europe . . . Dr. Vittorio Puccinelli, of Rome. He adds:—

"It is really very easy to correct this trouble"—with fresh yeast. Yeast, he explains, mixes with the accumulations of food residues in the intestines, "softening them . . . and toning up and strengthening the weak intestinal muscles to regular, normal . . . action."

A remarkable health food, fresh yeast has been known and used by doctors for years. Its effect is extraordinary.

Eaten regularly, Fleischmann's Yeast cleanses the entire digestive system . . . fosters secretion of digestive juices . . . purifies. Stagnating waste matter is promptly passed out of the system as fresh yeast gets in its work.

And as a result, your blood clears. Your breath becomes sweeter, your tongue gradually cleans up. Ugly headaches go, you tire less easily . . . you soon feel better in a hundred different ways!

Wouldn't you like to try it? Just eat Fleischmann's Yeast plain, or dissolved in a third of a glass of water—3 cakes a day—before meals, or between meals and at bedtime. You can get it—*Fleischmann's* Yeast, rich in health-giving vitamins B, G and D—at grocers, restaurants and soda fountains. Get a supply today.

IMPORTANT—*Fleischmann's Yeast for health comes only in the foil-wrapped cake with the yellow label. It's yeast in its fresh, effective form—the kind doctors advise.*

Not a "Cure-all"? . . Fleischmann's Yeast is a health food thousands eat —3 cakes a day

EXPECT GERMANY TO BAN HITLER'S PRIVATE ARMY

Government May Dissolve It by Decree Today.

[Copyright: 1932: By the New York Times.]

BERLIN, April 12.—Dissolution of Adolf Hitler's "brown army," comprising his youthful "storm troops" and élite guard unit will be decreed by the Reich government tomorrow, according to rumors in political circles tonight.

Such action has been under active consideration by various federated states since the Prussian government's spectacular raid on National Socialist centers on March 17. It assumed the nature of the documentary evidence seized on that occasion which was referred to the federal attorney general for an opinion, is sufficiently incriminating to warrant proscription of Hitler's fighting machine for the entire Reich before the election of the Prussion diet April 24.

Prescribe Majority Rule.

Meanwhile in the extra session of the Prussian diet today the Socialist-Centrist-Democratic coalition that governs Prussia put through by the scantiest majority an amendment of the diet's by-laws prescribing that an absolute majority be required for the election of the premier.

The Prussian constitution provides that the premier is to be elected by the diet and is to appoint his cabinet. Prior to today's change the prescribed procedure was that if a majority were not obtained by any candidate on the first ballot a plurality was sufficient for election on the second.

Curbs Fascist "Plot."

The abolition of the second ballot spikes the possibility of a prompt seizure of the Prussian government by Hitler's Nazis and their allies after the election, even if they win many more seats, for it is extremely improbable that they can muster a clear majority in the new diet.

The move was violently protested by the parties making up the so-called national opposition, one deputy calling it a "political swindle." The extra session was called solely to put through the measure.

STEGE ARRESTS 'ANOTHER 'COUSIN' OF SCHULMAN, J.

Herman Rocklin, 42 years old, owner of a cigar store and alleged gambling house at 104 South Halsted street, who told Capt. Stege of the Des Plaines street police when he was arrested on Monday night that he was a cousin of Judge Joseph Schulman, was released yesterday on $100 cash bail. He was charged with disorderly conduct. A few minutes later, however, his cell was occupied by his brother, John, 36 years old, owner of a restaurant at 101 South Halsted street.

Capt. Stege ordered John's arrest and later he was booked on charges of keeping a disorderly house and operating a restaurant without a license. He will appear in the Des Plaines street court this morning. Late last night he was still locked up, although eligible to bail.

Although both Rocklins told the police they were cousins of Judge Schulman, the latter denied any relationship. Herman, according to Capt. Stege, refused to close his place, saying that if it were raided Judge Schulman would see that it was opened again. Judge Schulman's efforts to have Herman booked and released Monday night were futile.

CIRCUS ARRIVES FOR OPENING ON SATURDAY

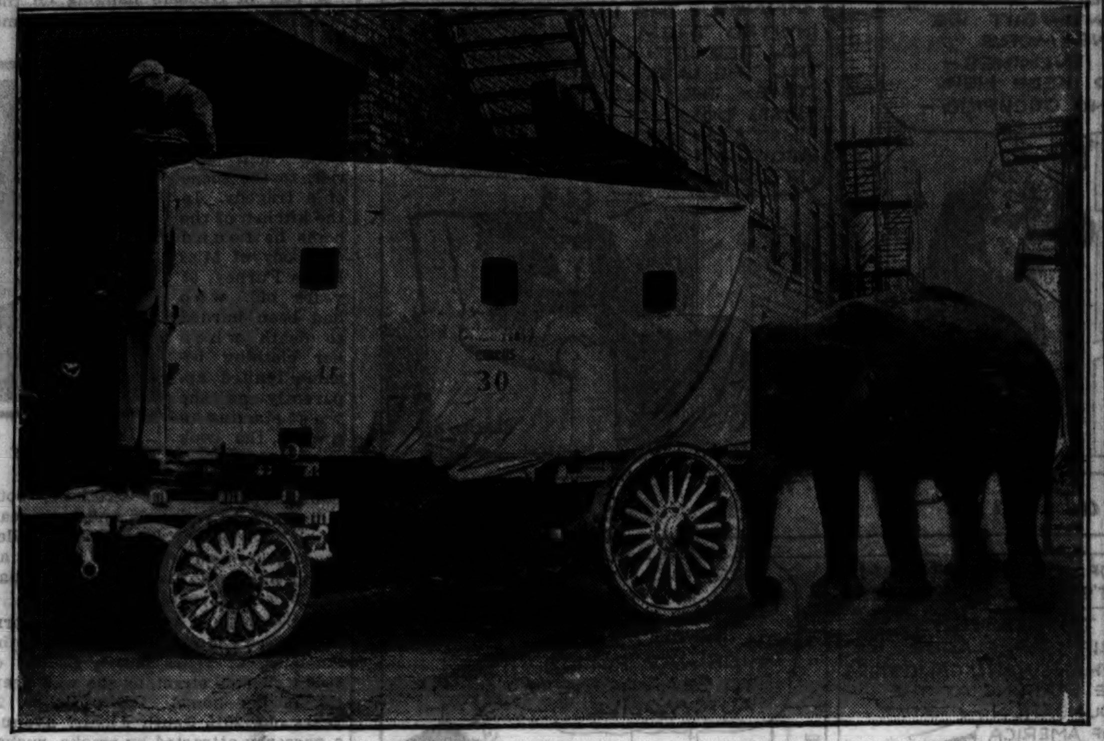

One of the elephants of Sells-Floto circus pushing wagon into Coliseum when circus arrived yesterday. The circus will open its annual stand in Chicago on Saturday. [TRIBUNE Photo.]

PARTY TO HUNT BENGAL TIGERS WITH U. S. DOGS

Nimrod Reveals Plan to Field Museum.

David Newell, who has hunted big cats in all parts of the western hemisphere, yesterday revealed to Director Stephen C. Simms of the Field Museum of Natural History that he is organizing an expedition into the Indo-China jungle to hunt Bengal tigers with his pack of dogs. Newell is the author of several animal books for children.

"After my success in hunting jaguars and pumas in the Matto Grosso jungle in South America last year with a pack of American hounds I am convinced that the pack can bring the Bengal tiger to bay," Mr. Newell said. "The pack will be led by Jake, a great hound who has led the pack and brought to bay 67 mountain lions, 18 jaguars, 28 bear, including two grizzlies, and countless bobcats in his seven years of life.

Trip to Last Four Months.

"The expedition into the Indo-China jungle probably will be made from Saigon next season—that is, in December or January. I am organizing a small party of sportsmen to accompany me on the trip, which will last for about four months. We will travel on horseback, shooting the cats flushed by a pack of fifteen dogs with cameras as well as with guns."

Mr. Newell went to the Matto Grosso region as a member of the expedition sent to South America jointly by the Philadelphia Academy of Natural Science and the museum of the University of Pennsylvania. He will be in Chicago for a week, and will address a dinner meeting of the Sportsmen's club at the Morrison hotel tomorrow.

Plans Siberian Expedition.

After the expedition into Indo-China, Mr. Newell plans an expedition into Siberia in search of the long haired tiger, also known as the snow tiger, which inhabits the ice bound coast where the temperature is 40 degrees below zero, he said. Some scientists believe the long haired tiger is a descendant of the saber tooth tiger of prehistoric days. The Siberian trip will not be started until the warfare in China has abated. Mr. Newell will take his pack of American hounds on that expedition also.

CIRCUS ARRIVES; SEA ELEPHANT IN A PRIVATE CAR

Minus the "big top," which will not be needed until the tour under canvas begins, the Sells-Floto circus came to town yesterday for the season's debut at the Coliseum on Saturday afternoon. Thirty-eight cars filled with the stars of the animal kingdom pulled into the yards of the New York Central railroad at 2 a. m. The thirty elephants, however, were permitted to sleep until 5 o'clock, when they were required to help with the unloading and preparing the arena.

Among the arrivals was a sea elephant, traveling in his private car seventy feet long with private swimming pool. Among the human stars were Poodles Hanneford, the original Nelson family, the Six American Belfords, and acrobats and clowns.

Lower prices are offered this year for the sixteen day engagement. There will be both afternoon and evening performances, following the dress rehearsal Friday night.

LUEDER URGES SPRING MOVERS TO NOTIFY P. O.

With the spring moving season starting, Postmaster Arthur C. Lueder yesterday issued a plea to notify the postoffice of changes of address. He pointed out that great quantities of mail clog up the postoffice at this time of the year because the postal authorities are not given new addresses.

Mr. Lueder said that both old and new addresses should be sent to the postoffice. Blanks for this purpose may be obtained from the carrier or an ordinary postcard or letter may be used, it was announced. Roomers should have mail addressed in care of the person whose name appears on the mail box.

It was also announced that subscribers to newspapers and magazines should immediately notify the publisher of a change of address so that they may continue to receive their publications without interruption. The old, as well as new address, should be furnished.

FACTORY DAMAGED BY FIRE.

Fire believed to have started from spontaneous combustion in the Sterling Furniture Manufacturing company at 1611 Cortland stret caused $5,000 damage yesterday.

N. Y. CITY CLERK INDICTED FOR TAX ON $250,000 TIPS

Seabury in Secret Quiz; Hint It's About Walker

New York, April 12.—[Special.]—Samuel Seabury today questioned another mysterious witness away from the headquarters of the Hofstadter committee and refused to disclose with whom he had had his secret interview. There were rumors that the witness was a banker whom he examined concerning certain financial transactions made by Mayor James J. Walker.

James J. McCormick, deputy city clerk and Tammany district leader, was indicted by the federal government almost at the same time. The true bill charged him with failing to pay $18,456.36 income tax on a total of $222,388.97 which Mr. Seabury disclosed at a public hearing McCormick had received in gratuities from couples he married in the Municipal building.

The indictment contained five counts charging McCormick with felonies in attempting to defeat and evade the income tax law from 1926 to 1930 and two counts charging misdemeanors in that he allegedly failed to file a report in 1929 and 1930.

McCormick's salary, being that of a municipal employé, is not taxable under the federal law, and therefore was not included. He gets $7,500 a year. Although the deputy city clerk has paid the $18,456.36 tax since it was disclosed at an open hearing of the Hofstadter committee that he had banked $250,000 in his ten years of office, this payment does not mitigate the crime, United States Attorney George Z. Medalie said.

Ex-President of Syria Escapes Attempt on Life

BEIRUT, Syria, April 12.—(AP)—Soubhi Barakat, former president of Syria, escaped injury today, but two of his companions were wounded in an attempt on his life by an assassin with a knife and pistol. The former president is leader of the Moderate party, which won in recent elections at Aleppo. The assassin was shot and seriously wounded.

BLAZE DAMAGES RESTAURANT.

A fire starting from crossed wire caused $1,000 damage yesterday to George's restaurant at 1624 West Van Buren street.

GOV. BRUCKER ASKS CURB ON LOAN SHARKS

Urges Legislature to Correct "Evil."

Lansing, Mich., April 12.—[Special.]—Additional relief measures to assist persons with modest resources in weathering the depression are advocated in a supplemental message of Gov. Wilber M. Brucker, unexpectedly submitted to the legislature today.

The governor recommends changes in the small loan act to prevent loan companies from taking advantage of the present situation to collect the maximum interest allowable under the law, 42 per cent annually. He also asks legislation to permit paying out building and loan savings on a more liberal basis where the need is acute.

Other recommendations include: Provision for validation of county claims for assistance in care of tuberculosis patients, but a reduction in state aid from $1 to 85 cents per patient after May 1; revision of the drain laws of counties desiring it to permit temporary remission of drainage district assessments; broadening of county board's powers in controlling expenses of local officials and amendment of an existing statute to suspend the present minimum salary for township treasurers and substitute the fee system; to repeal temporarily an act providing for additional probate judge in Oakland county, and to correct defects in the corporation law relative to extension of corporate life of certain classes of concerns.

Relative to the operations of so-called "loan sharks," the governor pointed out that he recommended amendment of this law at the last general session to prevent collection of the maximum 42 per cent yearly on small loans, "particularly during the periods of economic stress." "It is unconscionable to permit people's necessities to be at the mercy of such bargaining with the sanction of the law behind it," he said. "I recommend a substantial scaling down of the interest rate immediately."

Grave injustice has been done small investors in building and loan associations, the executive indicated, which should be corrected. "Many of these people," he said, "have waited until the last possible moment before filing applications for the withdrawal of their small savings, only to find that large investors, who have filed previously, are entitled to receive the entire amounts of their claims before any funds are available for the ones most in need. This unfair arrangement is th edirect cause of much hardship and privation among our most thrifty people and should be corrected at once."

MARSHALL FIELD & COMPANY

Left
Crochet type lace with organdie bands.

Right
Angel lace with flattering net frill.

LACE GILETS

$2.85

Left
Margot lace, soft bow neckline.

Right
Angel lace, V-neck and revers.

FIRST FLOOR MIDDLE, STATE
Also Suburban Stores

. . . GET INTO Mesh Gloves

Net ruching—adorable wrist-length glove with dramatically ruffled top. Black and white.
$3.50

Eight-button slipon—Durene crochet mesh in black, white, eggshell, French gray.
$1

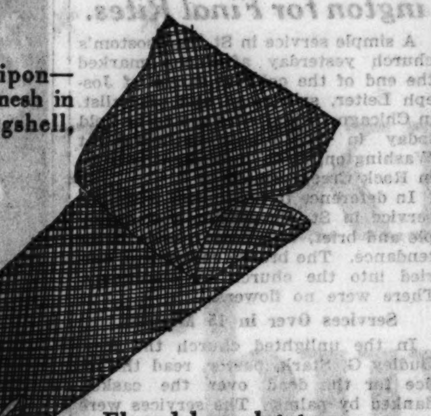

Flared bracelet top—Durene mesh slipon in black, white, new beige.
$1

Flared crochet top; silky mesh in black, white, brown, biscuit.
$1

FIRST FLOOR, SOUTH, STATE

New Ideas!

When DOTS mean DASH

$2.75

All silk . . . in these colors:
brown and white dots
black and white dots
red with white dots
navy with white dots
white with black dots

First Floor, South, State
Also Suburban Stores

Cord Patent Leather!

$1.75

First showing. Right on the heels of bags in cord patent came these new belts. In black, white and colors. Galalith, metal and enamel buckles.

First Floor, South, State
Also Suburban Stores

Multiple Strand Necklaces!

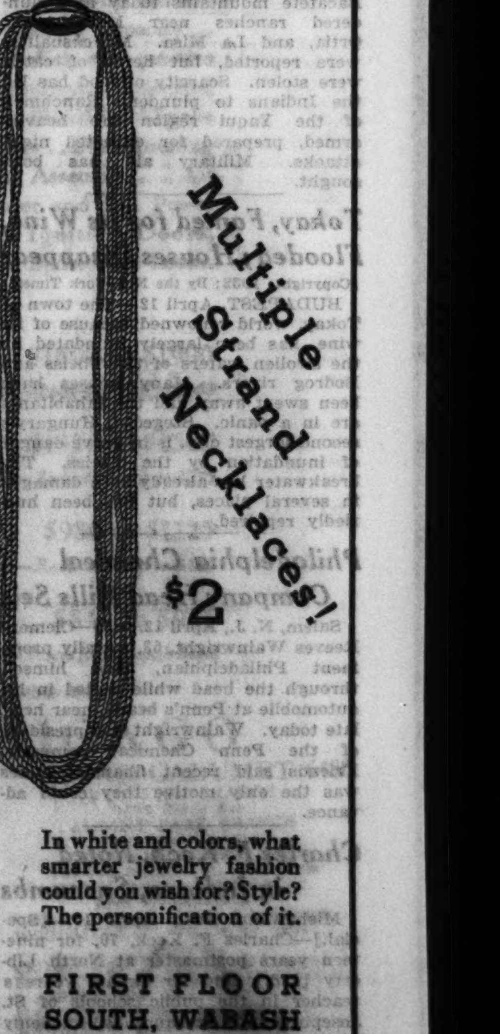

$2

In white and colors, what smarter jewelry fashion could you wish for? Style? The personification of it.

FIRST FLOOR SOUTH, WABASH
Also Suburban Stores

Has Diaphragm Control

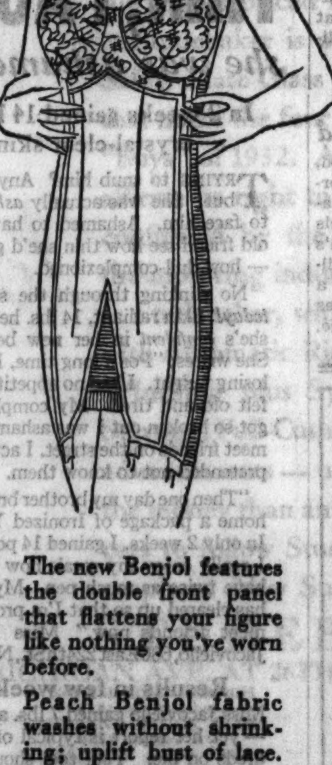

The new Benjol features the double front panel that flattens your figure like nothing you've worn before.

Peach Benjol fabric washes without shrinking; uplift bust of lace.

For the short figure, $9
For the tall figure, $10

FIFTH FLOOR SOUTH, WABASH
Also Suburban Stores

. . Hurry for your VAPORETTES

Last four days of the selling at

$1

Only four days more to buy these exquisitely sheer stockings at the below-regular cost.

Deep taupe	Neutral beige
Medium brown	Pink beige
Doe beige	Sunbeige

FIRST FLOOR, SOUTH, STATE
Also Suburban Stores

MARSHALL FIELD & COMPANY

Soft and sheer and the very newest idea in tailored lingerie. Smart crochet design; all pure silk in peach or white.

Bandeau . .	$1.65
Vest	1.95
Pantie . . .	2.95

LINGERIE
Fifth Floor, South, State
Also in Suburban Stores

A Blue Suit for Town
A Tailored Tweed Topcoat
A Knockabout Wool for Country

You can have them all with

WOOLENS

$1.95 at a yard

Specially Priced

It's a big wool event. Yards and yards of brand-new woolens for suits and coats. All the new weaves . . . all the lovely rich colors that are at their best in woolens. Greens, beiges, black . . . and simply quantities of blues! Now you can plan your wardrobe all over again with all those stunning woolen outfits you scratched off before you knew that woolens would be $1.95 a yard at Field's.

WOOLENS, SECOND FLOOR, SOUTH, STATE

MARSHALL FIELD & COMPANY

FRENCH ELECTION BATTLE BEGINS; 8 PARTIES IN RACE

Candidates in the Hottest Campaign Since War.

BY EDMOND TAYLOR.

[Chicago Tribune Press Service.]

PARIS, April 12.—With the parliamentary election just 18 days off, France is in the midst of the hottest campaign it has seen since the war. Electoral propaganda has been pushed to a degree of volume and intensity never before seen in this country and comparable in Europe only to the British elections last fall and the German presidential elections on March 13 and April 10.

The voting, which will take place in two sections, according to the French system, begins May 1. All candidates who receive an absolute majority on the first poll are automatically elected. The others, regardless of the importance of their plurality, will have to fight it out again on May 8.

Similar to U. S. Vote.

The whole of the chamber of deputies and a large part of the senate will be renewed. From a political standpoint it is comparable to the presidential elections in the United States, for the French presidential elections have only an indirect influence on the character and policies of the government—that is, they are chiefly interesting as an indication of political trends.

Eight parties, at least, will be represented at the polls. Only a few of them have any real significance, however. The real battle is between the group of right wing parties who have formed a somwhat tenuous union under the title "National Republicans" and the two powerful left parties, the Radicals and the Socialists. The small center parties which usually hold the balance of power in the chamber and furnish most of the cabinets do not play such a big rôle in the elections.

Campaign as Individuals.

Men like Tardieu, Laval, and Flandin confine their election campaigns to assuring their own seats and those of a few immediate followers; their parties as such have no very clear cut program and no need for high pressure electioneering methods.

The largest of the three big parties or groups previously named is the Radical-Socialist party, led by former Premier Edouard Herriot. Many experts think this party, which four years ago seemed on the point of disintegrating, will be the principal victor in the coming contest. To those who hold this opinion the question is only whether the Radicals will gain enough strength to govern by themselves with the tacit support of the Socialists or whether they will have to compromise with the center in a so-called "concentration government."

The Radicals are very active in the traditional tactics of electioneering, but are spending less money in grandiose publicity. They are counting on the good old standbys of fiery eloquence and free drinks for one and all.

Preparedness Is an Issue.

The National Republicans, while not neglecting these important, if old fashioned, tactics, are concentrating on big scale application of modern publicity methods, posters, movies, radio, phonograph records and illuminated slogans. They are stressing two notes—preparedness and financial solidity. All over Paris now are going up enormous blazing posters, showing the German hordes sweeping into France and calling on the population to vote for a government which will concentrate on protecting the national frontiers.

Estate of Cash Register Chief Transferred to Bank

Cincinnati, O., April 12.—[Special.]—The magnificent 60 acre estate in the exclusive Far Hills section of Dayton, O., of F. B. Patterson, president of the National Cash Register company, was transferred today to the Fifth Third Union Trust company of Cincinnati by him and his wife. The estate is valued at one million dollars. William Stark, trust officer of the company, declared the transfer was "merely a personal matter involving only Patterson and the bank."

Hungry Yaqui Indians Raid Ranches and Steal Cattle

HERMOSILLO, Sonora, April 12.—(AP)—A band of marauding Yaqui Indians swooped down from the Bacatete mountains today and plundered ranches near Moscobampo, Ortia, and La Misa. No casualties were reported, but herds of cattle were stolen. Scarcity of food has led the Indians to plunder. Ranchmen of the Yaqui region are heavily armed, prepared for expected night attacks. Military aid has been sought.

Tokay, Famed for Its Wine, Flooded; Houses Disappear

[Copyright: 1932: By the New York Times.]

BUDAPEST, April 12.—The town of Tokay, world renowned because of its wine, has been largely inundated by the swollen waters of the Theiss and Bodrog rivers. Many houses have been swept away and the inhabitants are in a panic. Szegedin, Hungary's second largest city, is in grave danger of inundation by the Theiss. The breakwater has already been damaged in several places, but has been hurriedly repaired.

Philadelphia Chemical Company Head Kills Self

Salem, N. J., April 12.—(AP)—Clement Reeves Wainwright, 53, socially prominent Philadelphian, shot himself through the head while seated in his automobile at Penn's beach, near here, late today. Wainwright was president of the Penn Chemical company. Friends said recent financial losses was the only motive they could advance.

Charles F. Keck, Noted in Indiana, Succumbs

Mishawaka, Ind., April 12.—[Special.]—Charles F. Keck, 70, for nineteen years postmaster at North Liberty [Ind.], and for twenty years a teacher in the public schools of St. Joseph county, Indiana, died suddenly here today. His wife survives. The funeral will be held Friday. Burial will be at North Liberty.

LITTLE ORPHAN ANNIE: A Complicated Problem

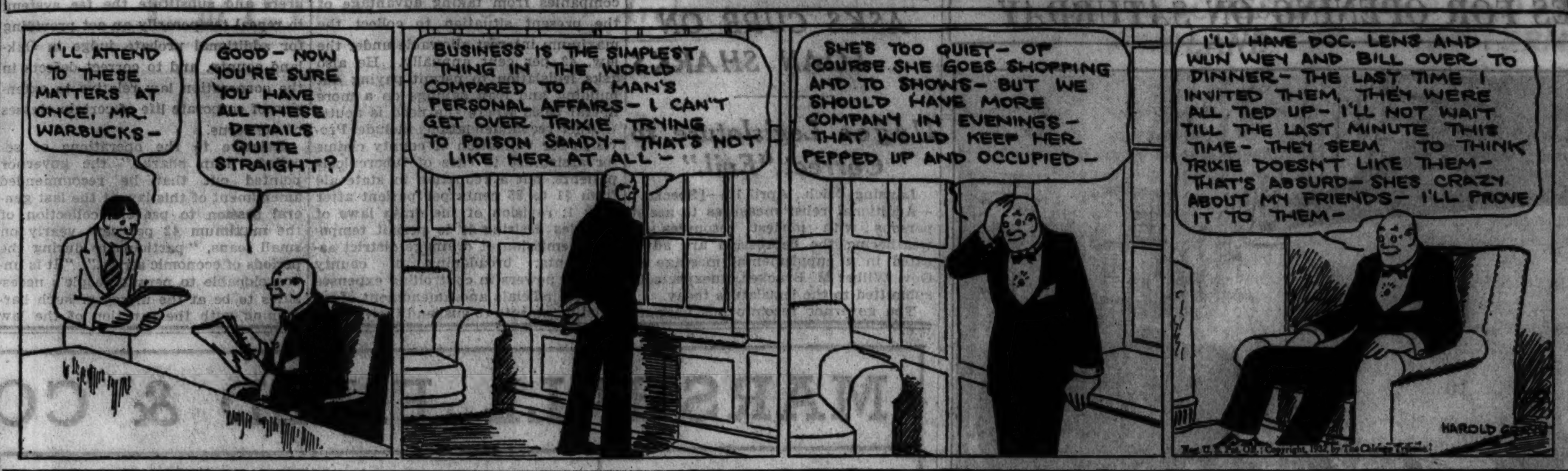

DICK TRACY—The Challenge

SIMPLE FUNERAL SERVICES HELD FOR JOS. LEITER

Body Taken to Washington for Final Rites.

A simple service in St. Chrysostom's church yesterday afternoon marked the end of the colorful career of Joseph Leiter, sportsman and capitalist, in Chicago. Final rites are to be held today in St. John's cathedral at Washington, D. C. Interment is to be in Rock Creek cemetery.

In deference to his known wish, the service in St. Chrysostom's was simple and brief, with only friends in attendance. The bronze casket was carried into the church by chauffeurs. There were no flowers.

Services Over in 15 Minutes.

In the unlighted church the Rev. Dudley G. Stark, pastor, read the office for the dead over the casket, flanked by palms. The services were completed in fifteen minutes. The body remained in the church for some time after those who attended had left.

The casket was placed on a train for Washington. Only his widow, Mrs. Juliette Williams Leiter; his son, Thomas Leiter, and his ward and niece, Miss Audrey Campbell, accompanied the hearse to the station. They also took the train.

Mr. Leiter died Monday in his home at 44 Banks street. Death was due to a combination of pneumonia and heart disease. He was 63 years old. He had been ill two weeks, having contracted a cold while attending races in New Orleans and had been home ten days.

Tried to Corner Wheat.

Mr. Leiter became an international figure in 1897 when as a young man of 29 he attempted to corner the wheat market. The attempt collapsed, sweeping away $20,000,000 of the Leiter holdings. Later he attempted to form a milk trust here and a meat trust in Canada. He founded the city of Zeigler in the heart of the Leiter coal holdings in Illinois. He fought many legal battles.

Again in 1923 Leiter figured heavily in the public eye in the spectacular legal battle with his sister, Lady Marguerite Hyde, countess of Suffolk and Berks, over the management of the $30,000,000 estate of his father, Levi Z. Leiter, Chicago merchant. After eight years a compromise ended the dispute last May.

Col. Wm. Stephenson, War Aid of Gen. Wood, Dies

Word reached Chicago yesterday of the death Monday in New York of Col. William Stephenson, who retired from the Medical corps of the United States army in 1919. The burial will be in Portland, Me. Col. Stephenson was in Chicago three years during the world war, serving on Maj. Gen. Leonard Wood's staff.

Col. Stephenson was 75 years old. After his retirement he made his home at 140 West 57th street, New York. He is survived by his wife, the former Edith Henrici of Quincy, Ill.

Lambert, Former Head of Drug Co., Dies by Gas

Salisbury, Md., April 12.—(AP)—Arthur Lambert, 64, former head of the Lambert Pharmaceutical company of St. Louis, died here tonight from the effects of illuminating gas. Physicians applied artificial respiration methods for more than an hour before pronouncing him dead and advancing the theary of suicide.

Louis A. Bauer, Famous Scientist, Leaps to Death

Washington, D. C., April 12.—(AP)—Louis A. Bauer, known internationally for his work on terrestial magnetism, was killed in a fall from a window of his sixth floor apartment. Deputy Coroner C. J. Murphy said Bauer intentionally jumped from the window. He had been in ill health.

Deaths of a Day

Soreto, Ill.—[Special.]—Dr. W. W. Duncan, 92, one of the first white children born in Montgomery county.

McLeansboro, Ill.—(AP)—J. H. Hendrick, veteran of the civil war and director of the Peoples National bank.

SPRINGFIELD, Mo.—[Special.]—Mrs. Pattie D. McElhaney, 70, widow of the late Robert L. McElhaney, president of the First National bank of Springfield, and mother of Ralph McElhaney, Chicago business man.

BIOGRAPHER DIES

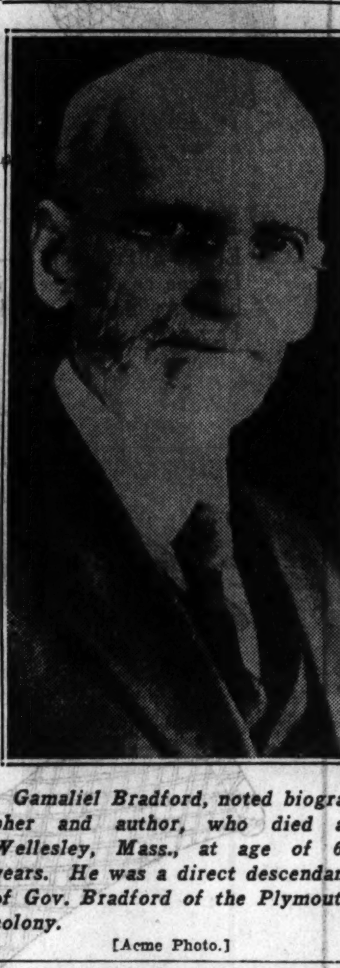

Gamaliel Bradford, noted biographer and author, who died at Wellesley, Mass., at age of 69 years. He was a direct descendant of Gov. Bradford of the Plymouth colony.

[Acme Photo.]

NEW SCIENTIFIC WAY OF MAKING DIAMONDS BARED

Nw York, April 12.—[Special.]—Two scientific processes, one the manufacture of diamonds "larger than ever before produced artificially" and the other the production of artificial wool from jute, were announced today by Prof. Ralph H. McKee of the department of chemical engineering, Columbia university.

The process for the making of diamonds was devised by L. H. Barnett, author of "The Chemistry of the Earth's Core," under the laboratory direction of Prof. McKee.

"These diamonds are not large enough to be used by a self-respecting maiden as stones in an engagement ring nor even large enough for diamond drill, but, nevertheless, they are larger than ever before produced artificially," Prof. McKee asserted.

The conditions required in the diamond making were a very high pressure, slow cooling, and cast iron of a certain composition, which would result in forced precipitation of graphite under tremendous pressure at a temperature slightly below the soldifying point of the iron.

Inventor Who Improved Adding Machine Is Dead

Oliver D. Johantgen, 57 years old, inventor credited with making important improvements in adding machines, died on Sunday at St. Francis hospital in Evanston. Mr. Johantgen's home was at 556 Earlston road, Kenilworth. He is survived by his wife, a son and a daughter. Funeral services will be held at 1118 Greenleaf avenue, Wilmette, at 1:30 p. m. tomorrow.

WRIGLEY'S presents ELY CULBERTSON World Bridge Authority 3:30 today WENR

Play this hand before lesson. Be sure to have cards laid out in front of you for talk. See what Mr. Culbertson would do.

NORTH
♠ 7
♡ Q J 10 9 7
♢ J 10 8
♣ 6 5 4 3

WEST
♠ Q J 4 3
♡ 6 4 2
♢ 9 4 3
♣ A 10 8

THIS HAND TO BE DISCUSSED TODAY

EAST
♠ A K 10 8 6 5 2
♡ A K
♢ A Q 2
♣ 2

SOUTH
♠ 9
♡ 8 5 3
♢ K 7 6 5
♣ K Q J 9 7

East Dealer. Both Sides Vulnerable.

WILL HAYS' ELDER SISTER AND AID IN CAREER, DIES

Los Angeles, Cal., April 12.—[Special.]—Miss Martha Hays, 60, elder sister of Will H. Hays, president of Motion Pictures Producers association, died at Good Samaritan hospital today. She was stricken a week ago and underwent an operation to remove an intestinal obstruction.

Closely associated with her brother throughout his career, Miss Hays was often described by him as his "second mother." As a young woman she took her place in the law firm in Sullivan, Ind., founded by her father and later carried on by Will Hays and her other brother, Hinkle Hays.

She was a close aid in her brother's political affairs during the world war, and aided in operation of the war industries board in her home state. Two years ago she came to Los Angeles.

Associates of Will Hays said that several days ago when her condition became serious he planned to fly from New York, but the plan was changed when he received daily telephone calls telling of her apparent recovery. Col. Jason Joy, a close friend of the family, will leave tonight for Sullivan, Ind., with the body, where he will be joined by both brothers for funeral services Sunday.

Rites for James Jeffrey Will Be Held Tomorrow

Funeral services for James Jeffrey, 2214 Maple avenue, Evanston, a special agent for the Prudential Insurance company, will be held at 2:30 o'clock tomorrow in the chapel of Memorial Park cemetery in Evanston. Mr. Jeffrey, who was 61 years old, died on Monday in St. Luke's hospital after two months' illness. His widow, Mrs. Lucy Belknap Jeffrey, and two daughters, Marion Elizabeth and Lucille Dempster Jeffrey, survive.

Other Radio Stations

6:15—Robert Simmons and orchestra. WMAQ.
6:30—The Stebbins Boys. WENR.
6:45—The Goldbergs. WENR.
6:45—Billy Jones and Ernie Hare. WMAQ.
7:00—Congressman Ashton C. Shallenberger of Nebraska. WMAQ.
7:00—Big Time. WLS.
7:30—"The Old Counselor." WMAQ.
7:30—Mary Lewis, soprano. WLS.
8:00—Adventures of Sherlock Holmes. WMAQ.
8:00—Grace Hayes, soprano, and The Revelers. KYW.
8:30—Dance orchestra. KYW.
8:30—Gladys Rice and Nathaniel Shilkret's orchestra. WENR.
8:45—Bob Nolan's orchestra. WMAQ.
9:00—"Music That Satisfies." WBBM.
9:00—Jefferson day speakers. WENR.
9:30—Hollywood Nights. KYW.
10:00—Amos 'n' Andy. WMAQ and WENR.
10:15—The Quarter Hour. WENR.

BURY 105 YEAR OLD CHICAGOAN AT RITES TODAY

Funeral services will be held today for Girolamo Bernazzani, who died Monday at the age of 105. The aged man, who was born in Italy and was a retired grocer, died of complications resulting from a fractured leg when he fell from bed. Surviving are a daughter, Mrs. Josephine Flossi, eight grandchildren, and eight great-grandchildren. The funeral services will be held in Our Lady of Lourdes church, at 9:30 a. m. Burial will be in Mount Carmel cemetery. Bernazzani lived at 4717 North Hermitage avenue.

FRANK X. KRUEGL, a pioneer custom bootmaker with a shop at Division and Orleans streets from 1872 to 1912, will be buried today after funeral services at 10 a. m. from St. Hilary's church. Burial will be in St. Boniface cemetery. Mr. Kruegl was 86 years old. Born in Bavaria, he came to Chicago in 1872.

Professionally posed photo of Miss Jacoviello's true experience

THIN, FACE BLEMISHED

she was ashamed to meet her friends!

In 2 weeks gained 14 lbs. —crystal-clear skin

TRYING to snub him? Anything but! She was actually ashamed to face him. Ashamed to have an old friend see how thin she'd grown — how dull-complexioned.

No slinking through the streets today! Skin radiant, 14 lbs. heavier, she's confident in her new beauty. She writes: "For a long time, I kept losing weight. I had no appetite and felt old and tired. My complexion got so broken out I was ashamed to meet friends on the street. I actually pretended not to know them.

"Then one day my brother brought home a package of Ironized Yeast. In only 2 weeks, I gained 14 pounds. I really enjoy my meals now and I have twice as much pep. My skin has cleared up so that I'm proud to meet friends now." Miss Mary Jacoviello, 680 East 224th St., N.Y.C.

Results in few weeks

Miss Jacoviello gained 7 lbs. a week — yet her report is typical of hundreds on file. You, too, should be amazed and delighted to see how quickly your face and figure round out, you gain steady nerves, sound digestion, flawless complexion and youthful pep.

Imported "health" yeast

Ironized Yeast contains specially cultured, imported "beer yeast". Seven pounds of it make just one pound of the concentrate used in Ironized Yeast. The concentration process, itself, is so important that the Biological Commission of the League of Nations recommended its adoption as a world-wide standard.

Then this concentrate is ironized — scientifically treated with three distinct kinds of iron, to purify and enrich the blood, pep up and strengthen your whole system.

RESULTS TRIPLE-TESTED. The genuine Ironized Yeast is triple-tested — by our own chemists, by an eminent physician and by a professor of Bio-Chemistry in a famous college. Beware of imitations of Ironized Yeast which may discolor teeth and upset stomach.

Special FREE Offer!

To start you building up your health right away, we make this absolutely FREE offer. Purchase a package of Ironized Yeast at once, cut out the seal on the box and send it to us with a clipping of this offer. We will send you a fascinating new book on health, "New Facts About Your Body", by an eminent health authority. Results from very first package—or money refunded. At all druggists. Ironized Yeast Co., Dept. 209, Atlanta, Ga.

IRONIZED YEAST

New Concentrated Health Builder In Pleasant Tablet Form

Wm. J. Block, Theatrical Manager, Dies, Aged 63

Kansas City, Mo., April 12.—(AP)—William J. Block, 63, whose theatrical management office embraced Richard Mansfield, Joseph Jefferson, and Mrs. Leslie Carter, died here today. Block was a theatrical manager for 35 years and was the first manager of the Herald Square theater in New York. He formerly lived in Springfield, Ill.

WGN

The Chicago Tribune Station on the Drake Hotel

ORGANIST

EDDIE DUNSTEDTER

Organist Eddie opens the musical run of the Gold Medal Fast Freight playing "Love Goes On Just the Same." The male quartet sings an old comedy tune, "Barnacle Bill, the Sailor." Other popular and old time songs are heard

at 8 P. M.

Sponsored by General Mills

"MELODY TIME"

Tom, Dick and Harry blend harmonies this evening to bring you a quarter hour of smooth melody. The orchestra, under the direction of Del Owen, provides instrumental offerings that include special arrangements of the season's hits.

at 9:45 P. M.

Sponsored by Arzen

TODAY'S PROGRAM

7:30—Leonard Salve's Mail Box.
8:15—Melody Magic.
8:30—"The Grand Old Hymns."
8:45—Tom Blanchard's Show.
9:00—Gym of the Air—Charlie White.
9:15—Clara, Lu 'n' Em—for Super Suds Girls.
9:30—Chicago Board of Trade Grain Reports.
9:35—Carl Hoefle, pianist.
9:50—"The Friendly Masters"—Trio.
10:00—Tom, Dick and Harry and Carl Hoefle.
10:15—Music Weavers Quarter Hour.
10:30—Round the World Cooking School.
10:45—Digest of the News.
11:00—Happy Hank and Joseph Hassmer.
11:30—"Painted Dreams."
11:45—Music Weavers.
11:50—Good Health and Training—Dr. Irving Muscat.
12:00—Mid-Day Services—J. Stitt Wilson.
12:30—Palmer House Ensemble.
1:00—Allan Grant, pianist.
1:15—Temple Trio.
1:30—Ruth Atterbury Wakefield—Historical Sketch.
1:40—Blanche Thompson, soprano.
2:00—Palmer House Ensemble.
2:15—Charis Program.
2:30—Lawrence Salerno and Allan Grant.
2:45—Baseball—White Sox vs. St. Louis—Sponsored by Thompson's Restaurants.
4:45—Afternoon Musical—Joseph Hassmer, baritone.
5:00—Over at the Hoopers.
5:15—Twilight Symphony Concert.
5:30—"Uncle Remus"—for Dromedary Dates.
5:45—Little Orphan Annie—for Ovaltine.
6:00—Kellogg's Singing Lady.
6:15—Harold Teen.
6:30—"Dinner Music."
6:45—Art Kassel's Orchestra from the Bismarck Hotel.

EVENING

7:00—Countess of Beaumont—for Linit.
7:15—Singin' Sam—the Barbasol Man.
7:30—Kate Smith—for La Palina.
7:45—The Colonel and Bud—for Ivory Soap.
8:00—Gold Medal Fast Freight.
8:30—Eno Crime Club.
9:00—Monarch Melody Man—for Monarch Finer Foods.
9:15—Tomorrow's Tribune.
9:25—March Time.
9:30—Easy Aces—for Lavoris.
9:45—Arzen Melody Hour.
10:00—Dramatizations of the States.
10:10—Interlude.
10:15—Maxwell House Tune Blenders.
10:30—Morton Downey—for Camel.
10:46—Wayne King's Orchestra from the Aragon Ballroom.
11:15—Ted Weems' Orchestra from the Trianon Ballroom.
11:45—Carl Moore and his Drake Hotel Orchestra; Art Kassel's Orchestra and Herbie Kay's Orchestra from the Blackhawk Restaurant.

Thursday's Features

2:45—Sox vs. St. Louis.
5:45—Orphan Annie.
7:45—Angelo Patri, child training expert.
8:00—International Revue.
8:30—Love Story—Dramatic Sketch.

SIGNAL OF BLIND MEN BARES DEATH OF SISTER IN FIRE

MRS. DOROTHY HUEBNER.

A pair of trousers hanging on the mail box in front of the farm home of Albert and Robert Furney, three miles south of Woodstock, yesterday led George Collen, rural mail carrier, to the scene of a tragedy. In the kitchen of the home he found the body of Miss Lizzie Furney, 65 years old, who had been burned to death when her clothing became ignited apparently as she was starting a fire in the cook stove.

She was the housekeeper for her brothers, both more than 90 years old and both deaf, dumb and blind. They had smelled the smoke, and unable to spread an alarm, hung the trousers on the mail box to attract passersby.

A mysterious fire yesterday morning caused the death of Mrs. Dorothy Huebner, 67 years old, a widow, of 3047 Cullerton street, as she was sleeping in her home. Philip Sallos, 25 years old, 2015 South Albany avenue, a passerby attracted by smoke, rushed into the flat and found her bed in flames. He carried her to the rear porch, where she died. Firemen and Mrs. Christine Hauer, the victim's daughter, who lives on the first floor of the building, were unable to account for the cause of the fire.

SHIP AND TRAVEL VIA THE ROUTE OF THE SCENIC LIMITED to COLORADO CALIFORNIA

MISSOURI PACIFIC LINES

J. J. McQUEEN Gen. Agent Pass. Dept.
I. J. KAVANAUGH Gen. Agent Frt. Dept.
112 W. Adams St. State 6131

"A SERVICE INSTITUTION"

MISSOURI PACIFIC STAGES
Auxiliary to Missouri Pacific Railroad

Bad Complexion

Nature's warning—help nature clear your complexion and paint red roses in your pale, sallow cheeks. Truly wonderful results follow thorough colon cleansing. Take NR—NATURE'S REMEDY—to regulate and strengthen your eliminative organs. Then watch the transformation. Try NR instead of mere laxatives. Only 25c.

The All-Vegetable Laxative

NR TO-NIGHT TOMORROW ALRIGHT

Make the test tonight

TUMS for acid indigestion, sour stomach, heartburn. The candy-like antacid, 10c.

COMPLETE FUNERALS AS LOW AS $110.00

Lain & SON UNDERTAKERS CASKETS AS LOW AS $25.00

63 RD. AND HARVARD

Tel: Wentworth 0025

DEATH NOTICES

In Memoriam.

BRADY—John J. Brady. In loving memory of our dear brother, who passed away 2 years ago today, April 13, 1930.
SISTERS.

KING—Rebecca King. In memory of my beloved mother who passed away 3 years ago today.

WILSON—B. Marie Wilson. In loving memory of our dear mother, who passed away six years ago today, April 13, 1926.
HARRIET, AGNES, JENNIE, JAMES AND PAUL WILSON.

Fraternal Notices.

GOLDENROD CHAPTER NO. 205, O. E. S.—Mrs. Hanna E. Hult, April 11, 1932. Eastern Star services at chapel, 3834 Irving Park-blvd., Thursday, 2:30 p. m.
CLARA L. SHEDDEN, W. M.
A. M. GOODWILLIE, Secy.

INDEPENDENT ORDER BICKUR CHOLEM UKADISHU—Members will please attend funeral services of our late brother, Meyer Sattenstein, Wednesday, April 13, 2 p. m., at chapel, 3125 W. Roosevelt-rd.
A. L. LAPIN, Rec. Secy.

BEHM—Mrs. Mary Behm, April 12, dear wife of Louis Behm, mother of Marie and Lucille, sister of Mrs. Sarah Glasnap, Mrs. Frank Schilling, Jennie, Frank, and the late William Jackson, daughter of the late Peter and Mary Kilcran Jackson. Funeral Friday at 9 a. m., from late residence, 7829 Euclid-av., to Our Lady of Peace church. Interment at Holy Sepulchre. South Chicago 0632.

BOTHAM—Mary A. Botham, widow of William Botham, dear mother of William H., Sarah M. Evans, Edward S. and Beatrice M., fond sister of the Rev. Robert Humphreys of Pittsburgh, Pa.; Mrs. Margaret Williams of North Wales, and Mrs. Grace Williams, dear grandmother of John William Evans. Member of Guardian chapter No. 720, O. E. S. Residence, 4321 Gladys-av. Services at Hebron Welsh Presbyterian church, corner Francisco-av. and Adams-st., Thursday, at 3 p. m. Interment Forest Home.

BURNS—Bridget Burns. Solemn high mass Thursday, April 14, at St. Patrick's church at 8 o'clock.

CAHN—Lucile Fernback Cahn, beloved wife of the late Milton Cahn, fond daughter of Lena Fernback. Interment New York City.

COHEN—Sarah Cohen, of 5558 Gladys-av., age 64 years, beloved wife of Elex, fond mother of Charles, Maurice, Hannah, Abe, Adeline, and Edward. Funeral Wednesday, 3:30 p. m., at chapel, 3125 W. Roosevelt-rd. Interment Jewish Waldheim.

EHLERT—Charles E. Ehlert, beloved husband of Ethel, father of Carl and Emery, fond brother of Robert H., Mrs. Charles W. Peters, and Frederick D. Ehlert. Funeral Wednesday, 1 p. m., at chapel, 929 Belmont-av. Interment Forest Home.

FARNSWORTH — Irene Farnsworth, nee Howe, beloved mother of Genevieve, Irene, and Edward; daughter of Agnes and the late John Howe; sister of Charles and Raymond Howe and Edna Geier and the late Agatha Howe. Funeral Friday, April 15, at 9 a. m. from chapel, 3037 Lincoln-av., to St. Veronica's church. Interment All Saints cemetery.

DEATH NOTICES

FREDBLOOM—Herman S. Fredbloom, of 809 Ashland-av., River Forest, beloved husband of Louise, nee Radke, father of Edwin and Shirley and the late Raymond and Helen, brother of Conrad and Edgar. Funeral Thursday at 2:30 p. m. at St. Paul's Lutheran church, Dixon-st. and Brown-av., Forest Park. Interment Woodlawn.

GIBBS—Arthur Gibbs, 1200 N. Wells-st., husband of Lottie Gibbs. Services April 13, 1932, at 2 p. m., at chapel, 2154 N. Clark-st. Interment Waldheim.

GRAFF—Dora Symmes Graff, April 12, wife of J. L. Graff, mother of Mrs. John Petrie, 804 N. Prospect-av., Park Ridge, where funeral services will be held Thursday, April 14, 2:30 p. m. Interment Town of Maine cemetery.

GROSS—Mrs. Emily Gross, April 12, 1932, of 513 Wellington-av., only dearly beloved sister of Mrs. Henry Roger Campbell, Evanston, Ill., aunt of Mrs. Louis T. Carpenter, Mrs. Harry D. Collins, H. B. and R. H. Campbell of Chicago. Service strictly private.

HOELLEN—Nicholas W. Hoellen, April 11, 1932, age 58 years, beloved husband of Katherine, nee Becker, dear father of Edgar J. and Clarence N., son of the late Nicholas and Mary Hoellen, fond brother of George, John, Celia, and Math. Funeral Thursday, April 14, at 9:30 a. m., from 5806 N. Sacramento-av. to Hilary's church. Burial at St. Boniface cemetery.

JEFFREY—James Jeffrey, of 2214 Maple-av., Evanston, husband of Lucy Belknap Jeffrey, father of Marion, Lucille, and the late James Stephen Jeffrey. Funeral services Thursday, 2:30 p. m., at Memorial Park cemetery chapel.

JERREMS—Mary Morse Jerrems, April 10, 1932, at her residence, 360 Park-av., Highland Park, wife of the late Arthur Wallace Jerrems, mother of Arthur W. Jr., sister of Mrs. C. N. Chadburn, and Miss Emma C. Morse of Minneapolis. Funeral services 2:30 Wednesday, April 13, 1932, at Oakwoods cemetery chapel. Interment Oakwoods. Please omit flowers. Omaha and Minneapolis papers please copy.

JOHANTGEN—Oliver D. Johantgen, of 556 Earlston-rd., Kenilworth, husband of Ethel, father of Ruth and Albert. Services will be held Thursday, 1:30 p. m., at funeral home, 1118 Greenleaf-av., Wilmette. Interment Rosehill.

JOHNSON—Charles Axel Johnson, beloved husband of Anna K., fond father of Ruth and Herbert, brother of Gust, Theresa, Millie, Lambert, Wilma, Uno, and William. Funeral from the late residence, 8543 S. Throop-st., Thursday, April 14, at 1:30 p. m., to Swedish Mission church, 88th-st. and Normal-av. Interment Oak Hill.

KEITH—Albert A. Keith, fond father of Lewis H. Keith and brother of Mrs. E. A. Merrill, both of Minneapolis, Minn., and John H. Keith of Ocean Beach, Cal. Remains in state in chapel, 4717 Broadway, until 5 p. m., Wednesday, April 13. Interment Minneapolis, Minn. Member of Khurum lodge, A. F. & A. M., Minneapolis; Mounted commandry, No. 23, K. T., and Zurah temple, A. A. O. N. M. S.

LEE—James I. Lee, April 12, 1932, brother of Edward P., Loretta M. Howard, Violet Lee Martin, Adrian J., and Daisy A. Lee. Funeral Thursday at 9:30 a. m. from funeral home, 245 W. North-av., to the Church of Our Lady of Mount Carmel. Interment at Mount Carmel cemetery. Former member of Company D, 124th Machine Gun Battalion, A. E. F.

LELAND—John E. Leland, April 12, 1932, beloved husband of Anna E. Leland. Services at his late home, 12042 Stewart-av., Thursday, April 14, at 2 p. m. Interment Mount Hope.

LEWIS—Margaret Lewis, widow of Henry Lewis, dear mother of Thomas, William, Benjamin, Hannah, Sarah and Margaret McCulla. Services at her late home, 619 S. East-av., Oak Park, Thursday, 3 p. m. Interment Forest Home.

MATTHEWS—Frances Emily Matthews, April 11, 1932, beloved wife of the late William T., fond mother of Francis E. Matthews, Mrs. Ida G. Pfaender, William R., Walter C., Mrs. Frances M. Kellar, Mrs. Evelyn M. Strand, Mrs. Dorothy E. McClurg, Mrs. Ethel C. Thompson and Frederick C., sister of Mrs. Kate Cromwell. Funeral at funeral home, 6208-10 N. Western-av., Wednesday, April 13, at 11 a. m. Interment Rosehill.

MILLER—Carrie Miller of 7430 Prairie-av., beloved wife of Philip Miller, dear mother of Mrs. Florence Pettes. Funeral Friday, April 15, at 1:30 p. m., at home. Interment Oakwoods. Member of Forrestville chapter No. 177, O. E. S.

MURPHY—Minnie E. Murphy, beloved cousin of the late Minnie Curtin. Funeral Thursday, April 14 at 9 a. m. from residence of Mrs. William Hartnett, 8230 Maryland-av., to St. Francis de Paula church. Interment Calvary. Lafayette 6607.

O'BRIEN—Mary J. O'Brien, April 12, 1932, sister of Edward F. O'Brien and Sister Eulalia of Sisters of Mercy of Strokestown, Ireland. Funeral Thursday, 9:30 a. m., from 205 S. Lombard-av., Oak Park, to St. Lucy's church, W. Lake-st. and Mayfield-av., Austin. Interment Calvary.

PORTER—William W. Porter of 5633 S. Maplewood, brother of Mrs. L. Van Deusen, uncle of Clarence W. Porter. Funeral Thursday, April 14, at 2:30 p. m., at chapel, 63d and Troy-sts. Interment Evergreen. Remains at chapel.

POWELL—George W. Powell of Palos Park, Ill., suddenly, April 11, 1932; survived by beloved sisters Mrs. Clara Hecht, Mrs. T. N. Manis of Palos Park; Mrs. Nancy Robson, Mrs. Anna Ireland, Mrs. G. E. Roth of Chicago, and brother John M. Powell. Funeral Thursday, April 14, 2 p. m. at chapel, 13050 Greenwood-av., Blue Island, Ill.

PRAHMAN—Charles E. Prahman, April 12, at his residence, 1036 N. Dearborn, beloved husband of Anna, nee Blades, father of Hazel, Charles E. Jr., and Elsie. At rest at chapel, 3176 N. Clark-st. Funeral Friday, April 15, at 2:30 p. m. Burial private.

REIF—Adolph P. Reif, April 12, at 9215 S. Loomis-blvd., beloved husband of Anna, nee Grandle, fond father of Joseph, Adolph, William, Alfred, Anna, and Frederick Reif and Mrs. Eleonora Donegan. Funeral Friday at 9 a. m., to St. Margaret's church. Interment at St. Mary's. Particulars Yards 0703.

REININGER—Dr. Edward E. Reininger, husband of the late Nettie T. Reininger. Funeral Wednesday, 2 p. m., at chapel, 720 Lake-st., Oak Park. Interment Forest Home.

ROBERTSON — Minnie Robertson, age 40 years, of 830 Sheridan-rd., Winnetka. Funeral services Thursday, 9:30 a. m., at Sacred Heart church, Hubbard Woods.

SATTENSTEIN—Meyer Sattenstein, husband of the late Anna, father of Lillie Goldstein, Beck Himelstein, Eva Saltzman, D. Louis of Oak Park, Moe, Joe, Julius and Jack. Funeral from chapel, 3125 Roosevelt-rd., 2 p. m. Wednesday, to Bickur Cholem cemetery, Waldheim. Kindly omit flowers.

SMITH—David Smith, late residence, 4848 N. Kenneth-av., beloved husband of the late Rebecca, fond father of Sarah Willeger, Jack, Anna Bise, Hyman, Ben, Irving, Rae, Jahnke, Rita and Henry. Funeral Thursday, 10 a. m., at chapel, 3021 Lawrence-av. Interment Knights of Joseph cemetery, Jewish Waldheim. Omit flowers.

SPECHT—Frances A. Specht, April 12, of 1136 Greenleaf-av., Wilmette, beloved wife of August, mother of Mrs. Josephine Feron, Mrs. Etta Fischer, Mrs. Marguerite Miller, Mrs. Isabel Ohneth, Mrs. Viola Fjellman, Laura and Henry P. Specht. Funeral notice later.

ULRICH—Mary A. Ulrich, nee O'Donnell, beloved wife of the late John Ulrich, mother of Mrs. Rose McMahon, John A., Margaret M., Alonzo E., and Mildred Ulrich. Funeral Saturday, 9:30 a. m. from 2740 S. Wesley-av., Berwyn, Ill., to St. Odilo church, to Mount Olivet cemetery.

WARD—Norman L. Ward, April 12, of 1824 S. Prospect-st., Park Ridge, Ill., beloved husband of Isobel Ward, father of Jocelyn Ward, son of Mrs. Nettie J. Ward, brother of Edwin J. Ward. Services at chapel, 1253-55 N. Clark-st., Wednesday, April 13, at 8 p. m. Interment Cleveland, O.

WAUGH—Margaret F. Waugh, April 12, 1932, beloved wife of J. Morgan Waugh, mother of Mrs. Anne M. Wilson and Mrs. Meta Flett, sister of Mrs. Jay Johnson, Mrs. O. G. Heaton, Lillian, George, I. W. and W. C. Laidley. Remains at home, 5518 W. Rice-st., until Thursday noon. Funeral Thursday, 3 p. m. at funeral home, 318-320 N. Central-av., Austin. Interment Oakridge. Lindsay, Ont., Canada, papers please copy.

WHEELER—Wayne Wheeler, April 11, 1932, beloved husband of Margaret F., father of Margaret, brother of Ethel Frances and Nellie Wheeler. At residence, 9540 Calumet-av., until 11 a. m. Friday. Services at chapel, 63d and Harvard, Friday, April 15, at 2 p. m., under auspices of Englewood lodge, No. 690, A. F. & A. M. Interment Fairmount.

WORTMANN—Emma Wortmann, April 11, at her daughter's residence, 829 S. Cuyler-av., Oak Park, Ill., beloved mother of Mrs. Otto Bochardt. Services at chapel, 1253-55 N. Clark-st., Wednesday, April 13, at 2 p. m. Interment Acacia Park cemetery.

CARD OF THANKS.

LUCAS—Jean Scott Lucas. Sincere thanks to relatives and many friends for the sympathy and lovely flowers at the death of my wife.
ROBERT M. LUCAS AND NIECE OLIVE HUTTON LUCAS, 6821 Crandon-av.

CEMETERIES.

24 GRAVE LOT—MOUNT HOPE CEMETERY; half price. Ph. Beverly 1664.

JAPANESE TROOP TRAIN BLOWN UP; 11 KILLED, 80 HURT

Coach with 150 Men Falls Over 25 Foot Cliff.

[Chicago Tribune Press Service.]

TOKIO, April 13 [Wednesday].—A train carrying part of Gen. Jiro Tamon's Japanese division was dynamited 15 miles east of Harbin, Manchuria, at 10:40 o'clock last night. It was found also that the rails had been tampered with.

A coach carrying 150 troops and officers received the full force of the blast. The coach was overturned and dropped over a cliff 25 feet high. Eleven men were killed and 80 seriously injured. The coach was partially burned.

The troops were returning from Fangchien, where they had encountered and defeated a force of Chinese troops opposed to Japanese domination of Manchuria.

DROP PUPPET REGIME

BY JOHN POWELL.

[Chicago Tribune Press Service.]

SHANGHAI, April 12.—The Japanese supported puppet government, or so-called "district maintenance committee," which functioned within the Japanese occupied zone of Shanghai, has been dissolved, according to a brief official communique from the Japanese naval headquarters tonight.

Japanese consular officials admitted that the attempt to create a puppet régime within the Japanese military lines was not found "conducive to peace and order." The real reason for the Japanese decision to abolish the régime apparently was a strong protest lodged with the Japanese authorities last Saturday by the American consulate.

American Firms Protest.

The American protest followed complaints by local American companies that the puppet régime, with the connivance of the Japanese military, was trying to hold up all firms with property in the Chapei area for large sums of money under the guise of "protection."

One large American concern which desired to remove a quantity of lumber from Chapei was notified that the property could not be moved unless the puppet régime was given $5,000.

The puppet regime was formed a fortnight ago with the declared intention of establishing a municipal government within the Japanese zone similar to the Japanese practice in Manchuria. The Nanking government and Mayor Wu Teh-chen of the Chinese municipality of Greater Shanhai immediately protested and issued warrants to arrest all concerned in the movement.

International settlement authorities coöperated with the Chinese and issued similar warrants. The Japanese military, however, refused permission to enter the district to serve the warrants.

Gen. Ma Missing.

Gen. Ma Chan-shan, hero of the Nonni river battle, whose resistance to the Japanese made him a national figure almost overnight, but who later sank low in the Chinese esteem due to his acceptance of the war ministership in the puppet regime set up by Japan in Manchuria, has again become a center of news interest. This is due to conflicting reports of his whereabouts. Some claim that he has fled to Moscow, or at least to Siberia, while others allege that he is held a prisoner at Changchun, the new Manchurian capital, by the Japanese military.

A Japanese semi-official Press Union report tonight said the Japanese do not know Gen. Ma's whereabouts, but admitted that the Chinese general got away with 500,000 yen [about $170,000 at current exchange] which the Japanese gave him as the price of loyalty to the new régime.

A Chinese report from Harbin, unconfirmed from other sources, said Gen. Ma's capital, Tsitsihar, was occupied by loyalist forces and that the Chinese flag again was unfurled, while Gen. Ma's forces had joined the "national salvation army," opposing the Japanese, and are preparing to march toward Harbin.

Reports from Mukden through the Reuter news service say that the entire area between the Hingan mountains and the Siberian border have been cleared of forces of the Japanese supported régime and that the Chinese flag is in evidence everywhere. A similar situation is said to prevail along the eastern branch of the Chinese Eastern railway between Harbin and Pogranitchnaya.

Japs Reinforce Army.

Chinese reports from Harbin say the Japanese have concentrated an entire division at Harbin under Gen. Jiro Tamon. Another division, commanded by Gen. Hasebe, has headquarters at Fancheng. A third Japanese division, commanded by Maj. Gen. Amano, has established headquarters at Tungping, and a fourth division, under Commander Maj. Gen. Murai, has headquarters at Chuho. A mixed brigade is also proceeding to Harbin.

The Chinese claim that the loyalist troops in North Manchuria have been organized into five route armies, which are facing the Japanese forces near Kolingtse, on the eastern branch of the Chinese Eastern railway. A major battle is expected shortly.

Deaf Hear Again Through New Aid

Science's Nearest Approach To Normal Hearing Offers 10-Day Free Trial

After twenty-eight years devoted to the manufacture of scientific hearing aids, Dictograph Products Co., 180 North Michigan Blvd., Chicago, Ill., has just perfected the *new Personalized, Golden Tone Acousticon.* Offered in 27 different models, you are assured of being fitted with the exact instrument that best suits your individual hearing needs, an advantage never before possible. Through a new adjustable earpiece, no larger than a dime, the new Acousticon brings the Golden Tones of hearing to your ears . . . clear, distinct, wonderfully true to the voice that is speaking. *Ask the makers for free 10-day trial.* No obligation. This free trial is one of the advantages of their Special Money-Saving Offer. Send name, address and age today. If you live within calling distance of their Audition Rooms at Suite 700, Lake Michigan Bldg., 180 North Michigan Blvd., Chicago, be sure to call there for a free test of the new Acousticon.

U. of C. Co-eds Start Spring Archery Drills

Left to right: Peggy Burns, Rose Szidak, Elaine Hassen, Anne Tripp, Evelyn Goetz, Betty Holmes, Anne Manos, Sylvia Mazur, Julia Krbec and Anna Rosen, University of Chicago co-eds, in archery practice yestreday at 57th street and Woodlawn avenue. The co-eds are this year using the Columbia Round system, shooting from three different distances and adding the scores together.

[TRIBUNE Photo.]

SIR OLIVER LODGE INFORMS A JURY SPOOKS ARE REAL

Testifies for Medium Called a Fake.

BY JOHN STEELE.

[Chicago Tribune Press Service.]

LONDON, April 12. — Sir Oliver Lodge, venerable physicist, took the witness stand today to help Mrs. Meurig Morris, spiritualist and medium, prosecute her claim for damages against a London newspaper which printed an article purporting to expose her as a fake.

Sir Oliver startled Justice Sir Henry McCardie and the jury by reminding them that the spooks with which Mrs. Morris claims to communicate, including the "power" of Mrs. Morris, whose chief "control," he said, is the shade of an Indian squaw from the western plains, were present and listening to the trial.

Crowds Attend Trial.

The appearance of this witness brought out the biggest crowd to date. The trial is attracting much attention. A queue of hundreds of people stood outside the court throughout the day, awaiting admittance.

Sir Oliver denied the possibility of Mrs. Morris tricking him. During a seance, he said, he asked a number of scientific questions which a woman of moderate education could not understand. He asserted that he had frequently been in communciation with his son, Raymond, who was killed in the war.

"I put it to my boy, 'You live in a world of illusion?'" he said. "He replied, 'So do you, father.'"

Says Spirits Help Him.

Sir Oliver declared that he was only able to converse with the dead through a medium, but "I'm sometimes conscious of their assistance when engaged on a problem or in lecturing. They tell me that they will help me, and I'm sometimes aware that they do."

"You do not deny that in a trance the state of the unconscious mind comes to the surface?" he was asked. "I do not, but I think too much is attributed to the subconscious mind," he answered.

The "power" preached a better sermon through Mrs. Morris than some he had heard, Sir Oliver declared.

The plaintiff's case was completed with Sir Oliver's testimony and the defense opened a tirade against Mrs. Morris for asserting a few days ago that she had seen a vision of Christ on the stand. The woman was overcome with emotion and fled.

Finland to Grant Hard Hit Farmers Debt Holiday

HELSINGFORS, Finland, April 12.—(AP)—The government disclosed today that it will present a bill in parliament for a moratorium until February, 1933, on the debts of farmers, who have been seriously hit by the economic depression. The moratorium will be limited to such debts as may be postponed without endangering the national finances.

Jail Six Reds for Reading Fairy Tales to Children

BUDAPEST, Hungary, April 12.—(AP)—Police raided a children's story hour gathering today, rounding up an audience of youngsters from ten to twelve years old who were listening to fairy tales and looking at pictures which the authorities said emanated from Moscow. Six communists in charge of the program were arrested on a charge of disseminating treasonable propaganda. The children were sent home to their parents.

Weizmann Gets Ptomaine Poisoning at Fete for Him

DURBAN, Natal, Aprica, April 12.—(AP)—Dr. Chaim Weizmann, prominent Jewish leader, and thirty other guests at a banquet in his honor, were suffering from ptomaine poisoning today. Dr. Weizmann's condition was not serious, but he was confined to his room under a physician's care. Mrs. Weizmann also was among the victims. An investigation was begun to ascertain the cause of the trouble.

At Schulte's—Sight Test & Advice Cost You Nothing

$8.50 with Finest Toric Lenses

Open Till 9 P. M.

A remarkably low price for these Beautiful White Gold Filled Octagon glasses fitted for near or far vision. Examination included.

SCHULTE

Sixty Other Beautiful Styles at $5 to $20

17 W. Madison 133 W. Madison 136 N. State 139 S. State 118 S. Dearborn

FARES TO THE WEST ARE LOWEST in YEARS

Olympic Games, July 30 to Aug. 14

Chicago & North Western Union Pacific offer remarkable

Vacation Bargains to

Zion-Bryce-Grand Canyon, Yellowstone-Grand Teton Rocky Mountain National Parks

Colorado Pacific Northwest and Alaska California and Hawaii Western Dude Ranches Hoover (Boulder) Dam

See us before you make any plans for your summer vacation

Ask about escorted all-expense tours

—Call, phone or write—

UNION PACIFIC or CHICAGO & NORTH WESTERN

Geo. R. Lemmer, 6 South La Salle Street, Phone Randolph 0141

H. G. Van Winkle, 148 South Clark Street, Phone Dearborn 2121

Chicago, Illinois

Please send me complete information and booklets about

Name ____ Street ____

City ____ State ____ 22

THE OVERLAND ROUTE

Chicago & NorthWestern Union Pacific

BRITISH WARSHIP, 400 MEN, REACHES NEWFOUNDLAND

[Chicago Tribune Press Service.]

ST. JOHN'S, N. F., April 12.—The British light cruiser Dragon, sent here from Bermuda at the request of Gov. Gen. Sir John Middleton as a result of the rioting last week, arrived here today. It carries 400 men under command of Capt. J. S. Spooner.

War veterans and 1,500 other civilians have policed the city since last Tuesday, when a mob of 10,000 wrecked the Colonial building and made a savage attack on Prime Minister Sir Richard Squires. Business is now normal, but liquor stores still are closed. Repairs are being made on the Colonial building and when they are finished parliament will resume its sessions.

The recent political upheaval recalls a similar event in 1861, when a mob hooted Gov. Bannerman as he was opening the assembly and attempted to break down the doors. The mob later broke into business houses. Soldiers were called out and three of the mob were killed.

DEFRAUD PUBLIC OF $4,000,000; GET SHORT TERMS

EDINBURGH, Scotland, April 12.—(AP)—The longest trial ever held in Scotland ended yesterday when Craigie Aitchison, lord advocate, sentenced two directors of Scottish Amalgamated Silks, Ltd., to terms of three years' penal servitude and six months' imprisonment, respectively, 33 days after their hearing on charges of fraud began.

Alexander Young was sentenced to three years at hard labor and George M. Todd to six months' imprisonment. Six other defendants were acquitted by the jury. The convicted men were released on bail pending appeal.

The action arose from charges that Young and Todd, with six other directors of the company, defrauded the public of about $2,000,000 by issuing a false prospectus and that they misappropriated nearly $2,000,000 by false allotment of shares in the company's stock.

Independently Inspected

If two men see the same thing happen, each one is likely to describe the event differently.

Because men do see things differently, the Nicholson File Company has men inspect its files through each operation in manufacture with a final rigid inspection check-up.

In this way, every possible precaution is taken to eliminate flaws in manufacture.

At hardware and mill supply dealers everywhere

NICHOLSON FILE COMPANY
Providence, R. I., U. S. A.

NICHOLSON U.S.A.

A FILE FOR EVERY PURPOSE

Public security demands safety glass all around

* * *

STUDEBAKER'S 4 great "buys" give it *free!*

VIRTUALLY every car in America has followed Studebaker to Free Wheeling. And it's going to be the same story with Safety Glass.

Public demand for greater safety is going to force other cars in the Studebaker price field to offer this needed protection as standard equipment *without added cost.* In fact, in another year the car in Studebaker's price class that doesn't supply Safety Glass all around at no extra charge will be as outdated as a wooden Pullman.

But while others are planning on Safety Glass, Studebaker is *giving* it—*free.* And Studebaker is giving the *very finest kind* of shatter-proof Safety Plate Glass in *all* windows and *all* windshields of *all* models...the identical quality of Safety Plate Glass you get in Pierce-Arrow and other cars in the higher-priced field.

Studebaker is adding this positive safeguard of Safety Plate Glass to 31 other startling betterments that make the four great Studebakers the four great "buys" of 1932. And in doing so Studebaker again affirms its right to a leadership that is continually confirmed by the endorsement of the public and the motoring industry.

Studebaker, with free Safety Glass all around—with Automatic Ride Control, with vastly finer Free Wheeling plus Synchronized Shifting, Automatic Starting, Full-Cushioned Power and numerous other advancements — unmistakably is offering more for the money than anybody today. Don't wait for other cars to follow Studebaker—see and drive the Triumphant New Studebaker of your choice today!

32 Startling Betterments

1932 Free Wheeling plus Synchronized Shifting . . Safety Plate Glass All Around without Extra Charge . . Automatic Ride Control . . Armor-Plated Bodies . . Automatic Spark Adjustment . . Automatic Starting . . Full-Cushioned Power . . Metal Spring Covers . . Longer Bodies . . Wider Seats . . Air-Curve Coachcraft . . New Inside Sun Visor . . No-Glare Sloping Windshield . . Heat-Resisting Sponge Rubber Floor Mats . . New Convertible Body Styles . . All Bodies Insulated Against Heat, Cold and Noise . . New Service Policy . . Closed Bodies Wired for Radio . . Improved Brakes . . New Airplane Type Instruments on Dash . . Free Wheeling Dial . . Electric Gasoline Gauge . . Reflex Tail Light . . New Airplane Type Steel-Backed Engine Bearings . . Greater Cooling Capacity . . Finer Body Hardware including new positive quick-action windshield mountings . . Concealed Hood Latches . . Chromium-Plated Steel Spoke Wheels . . One-Piece Fenders . . Steel Running Boards . . Improved Rim Assembly . . Air Cleaner, Carburetor Silencer and Full Power Muffler . . Single Key for Ignition, Doors, Package Compartment and Spare Tire Locks.

PRESIDENT EIGHT . $1690 to $1990
122 horsepower, 135″ wheelbase—*Reductions up to $360*

COMMANDER EIGHT $1350 to $1560
101 horsepower, 125″ wheelbase—*Reductions up to $235*

DICTATOR EIGHT . $980 to $1125
85 horsepower, 117″ wheelbase—*Reductions up to $115*

STUDEBAKER SIX . . $840 to $985
80 horsepower, 117″ wheelbase—*Prices f.o.b. South Bend*

Bumpers and spare tires extra

STUDEBAKER SALES CO. OF CHICAGO

MICHIGAN AVE. AT 26TH ST. — PHONE CALUMET 6480

NORTH SIDE BRANCH, 6101-05 Broadway
MIDLAND MOTOR SALES, 4492 Archer Ave.
CALUMET AUTO SALES, 95th and Ewing Ave.
FRED HAHN MOTOR SALES, 6621-23 Ogden Ave., Berwyn

ILLINOIS
ARLINGTON HEIGHTS—Gaare Motor Sales
AURORA—Hobbs Motor Sales
BLUE ISLAND—Blue Island Garage
CHICAGO HEIGHTS—H. C. Wehrmann Motor Co.
DE KALB—Sawyer Motor Sales

SOUTH SHORE BRANCH, 7730 Stony Island Ave.
LOGAN SQUARE BRANCH, 2659 Milwaukee Ave.
SOUTH END AUTO SALES, 119 E. 110th St.
MANSFIELD MOTOR SALES, 5850 W. Division St.
DOWNERS GROVE—Whitney Motor Sales
ELGIN—Elgin Auto Sales
GENOA—Welter & Ludwig
GLEN ELLYN—Avenue Garage
GRAYSLAKE—Geo. E. Brandstetter
HARVEY—Champion Motor Sales
HIGHLAND PARK—R. N. Boehmer
LIBERTYVILLE—Libertyville Garage

SOUTHWEST BRANCH, 7605 S. Halsted St.
WEST SIDE BRANCH, 4653-55 Washington Blvd.
INDEPENDENCE AUTO SALES, 3806-10 Roosevelt Road
SOLBRIG BROS. MOTOR CO., 6120 S. Western Ave.
MARENGO—Kunde Motor Sales
MORTON GROVE—Morton Grove Garage
NAPERVILLE—Reidy Motor Sales
PARK RIDGE—Burkitt's Service Station, Inc.
PAW PAW—Girton & Case
PLANO—Fox River Garage Co.
WAUKEGAN—Conzelmann Motor Co.
WESTERN SPRINGS—Glasner Bros.

EVANSTON BRANCH, 1836 Ridge Ave.
ALBANY PARK BRANCH, 3822 Lawrence Ave.
WARREN MOTORS, INC., 739-743 Madison St., Oak Park
MACK BROS. AUTO SALES, 2045 W. Chicago Ave
WEST CHICAGO—South Side Garage
WOODSTOCK—Burton Motor Sales

INDIANA
CROWN POINT—Meeker & Claussen
EAST CHICAGO—East Chicago Garage and Sales Co.
HAMMOND—Snodgrass Motor Sales
HIGHLAND—M. J. Grimmer
LOWELL—George J. Hoevet

WHY WAIT FOR OTHER CARS TO FOLLOW STUDEBAKER?

GASOLINE ALLEY—AND REPEAT AD LIB.

Smorgasbords Afford Tasty Menu Variation

Swedish Hors d'Oeuvres Deservedly Popular.

BY MARY MEADE.

Tomorrow's Menu

MORNING
Orange Juice
Hot Cereal
Toast Jelly
Milk Coffee

NOON
Scrambled Eggs in Sausage Cups
Green Salad
Tea

NIGHT
Beef Bouillon Noodles
Stuffed Cabbage
Green Beans Parsley Potatoes
Fruit Salad
Cheese Crackers
Milk or Demi-tasse

The Swedish course of smorgasbord is one that has become popular in our country, for two reasons: The variety appeals to our desire for change, and the taste of the dishes, if prepared in the proper Scandinavian tradition, is delectable. Painstaking blending of ingredients so that their various flavors are subtly united into one, and unusual combinations of seasonings are characteristic of Swedish cooking. In making those little meat balls, for example, they tell me that a real culinary artist thinks nothing of working the mixture for an hour with her hands!

The kind of smorgas, or hors d'œuvres, that appear on one table often run into dozens, but one of the commonest, and most delicious, is the tiny meat ball. These may be made of meat, in a proportion of a pound of beef to a half pound of lean pork, three tablespoons of bread crumbs and a little milk to moisten. The meat may be the cheaper cuts of beef and pork, or trimmings from roasts, and it should be run twice through the butcher's grinder. It is worked together with the crumbs and milk and left to stand till the crumbs have lost all their hardness, when a beaten egg is added, a slice of onion minced and fried in butter and seasonings, not forgetting a teaspoon of sugar. [Here's that extra touch that makes Swedish meat balls different.] The balls are made about the size of big white cherries and fried in fat in a skillet.

Other popular hors d'œuvres are fish salad, vegetable salads, cottage cheese with chives, and all the things that we like, such as olives and celery. Generous use is made of sausage, too, particularly liver sausage, and while it is humbler than pâte de fois gras, a slice of liver sausage with pistachio nuts in it makes excellent eating.

Fruit soups are a Swedish dish. I have even eaten rose soup made from the haws. These fruit soups may be served hot or cold and as a dessert or a first course. In Sweden fruit juices are bottled during the season, and when soup is made from the juice it is thickened with tapioca or potato starch. Sometimes cream or milk is added, or a dab of whipped cream is floated on top. Besides being delicious, these soups are beautiful in color. The idea seems strange at first glance, but actually all a fruit soup amounts to is a fruit juice cocktail.

Like the French, the Swedish people are fond of sauces. This may be because the present Swedish dynasty was founded by one of Napoleon's generals, Bernadotte, about whose descendants we read often in the news of today. Swedish cooking does take after the French in many ways. Another reason is that, being a northern country and comparatively remote, the choice of foodstuffs is limited to a certain extent, and to vary the menus the Swedish cooks contrive sauces that make yesterday's potatoes taste like some entirely new and intriguing vegetable.

Cream sauces are popular and vegetables are often cooked in milk. Cabbage cooked this way is a pleasant variation. To prepare cabbage the Swedish way, slice it as you would for slaw, cook for seven minutes in boiling salted water, drain and cover with milk. Season highly with salt, pepper, and mace. Cook till there is only enough milk left to moisten the vegetable. Enrich with butter and serve, family style, in a deep bowl.

SCRAMBLED EGGS IN SAUSAGE CUPS.

- 8 slices of soft summer sausage, ¼ inch thick.
- 3 tablespoons butter.
- ⅛ teaspoon pepper.
- 4 eggs.
- 2 tablespoons cream.
- ⅛ teaspoon salt.

Leave the skins on slices of sausage and fry in butter over a hot flame. The skin causes the slices to curl at the edges, forming cups. Beat the eggs slightly, add the cream, season and cook. Pile into sausage cups and serve garnished with parsley.

[Copyright: 1932: By The Chicago Tribune.]

Many Gardens Will Feature Colonial Types

BY PAUL POTTER.

Flower gardens this spring are going to reflect in many ways the interest of gardeners in the George Washington bicentennial. Many home exteriors will be planned to include many of those flowers admired in colonial days, or those which beautify Mount Vernon or are in widespread use in Virginia and hardy enough for the Chicago area.

It is now possible to get out in the garden, stir up the soil if it is dry enough to stand this treatment, prepare a fine seed bed, and plant some of the earliest types.

Among those plants characteristic of Washington's day that should be sown early are alyssum, California poppy, candytuft, cornflower, forget-me-not, mignonette, nemophila, Drummond phlox, sunflower, poppy, and sweet alyssum.

Flowers having varieties mixed with white include the dahlia, nemophila, pansy, petunia, and pink. Yellow flowers or those with yellow varieties include sunflower, feather cockscomb, dahlia, strawflower, zinnia, calliopsis, Aztex marigold, summer chrysanthemum, snapdragon, four-o'clock, calendula, Cape and French marigold, Iceland poppy, California poppy, dwarf marigold, and portulaca.

Official Contract

By Charles True Adams

(International bridge authority; author of "Official Contract at Sight")

While it is true that unless you use skill four card suit bids often lead to disaster, when handled properly they may be far more useful than the more usual five card suit type of hand. Seldom do you play a suit with more than eight cards of that suit between the two hands. The most usual combination is the holding of five cards of the suit in the closed hand and three cards of the suit in the dummy. Since it usually takes three rounds of a trump suit to clear it the usual type of hand is left, after the suit has been cleared, with two trumps in declarer's hand and none in the dummy. This means then that only the closed hand can trump. With a four card suit in each hand [in other words having the eight cards divided equally between the two hands] you are left, after clearing the trumps, with one trump in each hand allowing either the dummy or the closed hand to trump in. Let us look at yesterday's play-a-problem.

NORTH.
♠—8
♥—Q,6,5,2
♦—A,K,9,8,7,2
♣—3,2

WEST.
♠—K,Q,10,6,5,4
♥—J,4,3
♦—3
♣—A,Q,6

EAST.
♠—J,9,7,3
♥—8,7
♦—Q,6,5
♣—K,10,5,4

SOUTH [Dealer].
♠—A,2
♥—A,K,10,9
♦—J,10,4
♣—J,9,8,7

South dealt and bid a heart. West overcalled with one spade. North bid two diamonds. East passed and South bid two no-trumps. After West's pass, North now bid four hearts which closed the bidding. In spite of having good support for South's bid North took the opportunity to show his long and strong diamond suit feeling assured that if there was game between the two hands South would keep the bidding open, either by a raise in diamonds or by a shift to no-trump or possibly by showing a second suit if South had a second suit.

West opened the ♠ K, which declarer took with the ♠ A. Declarer then led the ♥ K followed by the ♥ 9 which was taken in dummy by the ♥ Q. To the fourth trick dummy led the ♥ 5 which declarer took with the A. Declarer then led the ♦ J, West played low, dummy finessed and East took the trick with the Q. East then led the ♣ 4 which West took with the ♣ Q, leading back the ♣ A to the seventh trick. To the eighth trick West led the ♣ 6 which dummy captured with the ♥ 6. Dummy then led the ♦ 7 which declarer took with the ♦ 10. Declarer led back the ♦ 4 which dummy took with the ♦ 8. The eleventh and twelfth tricks were taken by dummy with the ♦ A-K and the thirteenth trick by declarer with the ♥ 10. North and South made four odd and their game.

It will be noted that if the hearts had been divided five and three instead of four and four that at the eighth trick the dummy would have been unable to trump in on the club lead and therefore the game would not have been made. Here is tomorrow's play-a-problem:

NORTH.
♠—J,9,5
♥—K,Q,7,6
♦—10
♣—K,9,6,5,4

WEST [Dealer].
♠—8,6,3
♥—9,8,5
♦—A,K,9,8
♣—A,Q,J

EAST.
♠—2
♥—A,J,4,3
♦—7,6,5,2
♣—8,7,3,2

SOUTH.
♠—A,K,Q,10,7,4
♥—10,2
♦—Q,J,4,3
♣—10

Bid and play this hand and then compare the result with that printed tomorrow.

Film of Circus Freaks Is Well Acted, but—

"FREAKS."

Produced by Metro-Goldwyn-Mayer.
Directed by Tod Browning.
Presented at the Roosevelt theater.

THE CAST.

Phroso	Wallace Ford
Venus	Leila Hyams
Cleopatra	Olga Baclanova
Roscoe	Rosco Ates
Hercules	Henry Victor
Hans	Harry Earles
Frieda	Daisy Earles
Madame Tetrallini	Rose Dione
Siamese Twins	Daisy and Violet Hilton
Rollo Brothers	Edward Brophy and Mat McHugh

BY MAE TINEE.

Good morning!

This picture may be your idea of entertainment. It's not mine.

No such film as "Freaks" has been made before. No such film as "Freaks" should be made again—if there is to be a tinkle of silver at the box office windows. People will pay to be electrified, mystified, blood curdled—but they will NOT pay to be sickened. (Or I shouldn't think they would.)

This movie concerns itself with a group of circus monstrosities, and its main theme deals with the love of a midget (Harry Earles) for a voluptuous and unscrupulous trapeze performer (Olga Baclanova). The latter, learning that Hans has wealth, leads him on, marries him, and tries to poison him—that she may secure his fortune to share with her lover, the strong man of the show . . .

She is foiled in horrible manner by her pitiful husband and his allies—the rest of the freaks. For the code of these poor creatures is, you learn: "Offend one and you offend all . . ."

To offset the horror—I suppose—of the tale proper—a secondary romance between the clown (Wallace Ford) and the seal trainer (Leila Hyams) is introduced.

The acting is all convincing. Tod Browning, who knows his way about when it comes to films of this sort—he did "The Unholy Three," which also featured Harry Earles—handled the megaphone adeptly. Atmosphere and sets are as believable as the acting.

But I, for one, am glad that "Freaks" is part of my past and not of my future.

See you soon!

Film Time Table

Feature pictures are presented on the following schedules at the first run houses today:

CHICAGO—A. M.: 11. P. M.: 1:33, 3:46, 5:24, 7:56, 10:19.

CINEMA—P. M.: 2, 4, 6, 8, 10.

McVICKER'S—A. M.: 9:45, 12. P. M.: 2:06, 4:12, 6:18, 8:24, 10:30.

ORIENTAL—A. M.: 11. P. M.: 1:23, 3:46, 5:23, 8:09, 10:32.

PALACE—A. M.: 11:47. P. M.: 2:34, 5:31, 8:18, 10:43.

ROOSEVELT—A. M.: 9:27, 11:19. P. M.: 1:11, 3:03, 4:55, 6:47, 8:39, 10:31.

STATE-LAKE—A. M.: 9:24, 11:18. P. M.: 1:12, 3:06, 5, 6:54, 8:48, 10:42.

UNITED ARTISTS—A. M.: 9:33, 11:40. P. M.: 1:47, 3:54, 6:01, 8:08, 10:15.

Volunteer Social Service Workers to Be Guests at Tea

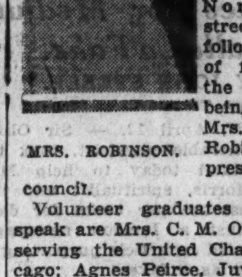

MRS. ROBINSON.

A tea for all graduates of the volunteer training classes who are offering unsalaried service to the social agencies of the city will be given this afternoon by the volunteer bureau of the Chicago Council of Social Agencies. The affair will be held at the Harriet Hammond McCormick residence, 1001 North Dearborn street. Tea will follow a program of formal talks, the principal one being given by Mrs. Theodore W. Robinson, vice president of the council.

Volunteer graduates who are to speak are Mrs. C. M. Owings, who is serving the United Charities of Chicago; Agnes Peirce, Juvenile Protective association; Mrs. E. O. Griffenhagen, Association house; Mrs. Asa J. Caldwell, Volunteer Motor corps; Mrs. H. C. O'Toole, Juvenile court; Mrs. Edna M. Farrier, Joint Emergency relief service; Mrs. G. M. Brown, Provident hospital.

The next volunteer class will start on May 3. Registrations are now being taken by Mrs. Edward O. Brown, director of volunteer service, at 203 North Wabash avenue.

Youthful Dress of Blue Wool Uses White Pique for Collars and Cuffs

WOMAN'S AND MISSES' DRESS.

This delightful dress is just the thing for the smart school and college girls, and is also suitable for youthful type women. The new wrapped bodice is slimming, and the skirt, with front and back panels, gives graceful height to the figure. A marine blue ribbed sheer woolen made the original, and the rever collar and cuffs were of white piqué.

The pattern, 2671, comes in sizes 14, 16, 18, and 20 years, and 36, 38, and 40 inches bust measure. Size 16 requires 3⅝ yards of 39 inch material, with ½ yard of 35 inch contrasting.

2671

Order Blank for Clotilde Patterns

CLOTILDE PATTERNS.
CHICAGO TRIBUNE, P. O. BOX 537.
Grand Central Station. New York City.

Inclosed find $...... Please send me the Clotilde patterns listed below:

Pattern No...... Size...... Price......
2671..............................
Name ....
Number and Street ....
City ....
State ....

How to Order Clotilde Patterns.

Write your name and address plainly on dotted lines, giving number and size of such patterns as you want. Inclose 10 cents in stamps or coin [coin preferred; wrap it carefully], for each number, and address your order to Clotilde Patterns, CHICAGO TRIBUNE, P. O. Box 537, Grand Central station, New York City.

Note—Clotilde patterns are made in New York exclusively for THE CHICAGO DAILY TRIBUNE. They are perfect in fit, up to date in style, and the easiest of all patterns to use.

Now every fascination is HERS

THE ONE CHARM which has eluded many American women for so long is now *hers*. She has learned the secret of the English complexion—Pears' translucent soap! Guardian of the world's most exquisite complexions for 143 years!

This long-lasting soap with its generous lather invigorates the skin . . . brings the natural rose-leaf color to the surface. Get a cake! At all drug and department stores—wherever toilet goods are sold—unscented, 15¢. Scented, a bit more.

Hair on a Woman's Face Destroys **Romance**

There's only one way to remove hair and destroy the Roots—"*Electrolysis*"—say the doctors, "but, *beware of Novices*."

Your face merits the most expert services. For twenty years we've been making women happy by marvelous Permanent Results. Come in for advice and estimate — No Charge. All work guaranteed permanent. Only expert operators.

ELLA LOUISE KELLER
Est. 20 years—CENtral 8458
Suite 2405, 55 E. Washington St
Chicago, New York, Minneapolis

Domino
Housewife's name for cane sugars
"Sweeten it with Domino"

rainbow garden of Vaughan's gladioli
60 for $1

VAUGHAN'S rainbow collection of gladioli has been famous for years for its varied beauty and high value. This year the value is doubled. Instead of 30 bulbs, we offer 60 for $1.00. Our Rainbow Collection includes 60 flowering size bulbs, six of each of ten varieties of wonderful colorings. A dollar never bought more beauty.

$1 Home Garden Collection includes 20 special packets:

2 beans	1 sweet corn Golden Bantam	½ lb. peas
1 beet		1 parsley
1 broccoli		1 radish
1 cabbage	1 leaf lettuce	1 swiss chard
1 carrot	1 head lettuce	1 spinach
1 endive	1 mustard	1 tomato
1 kohlrabi	1 onion	1 turnip

It comes to you prepaid for $1.00.

A Surprise Garden of Rare Flowers, 25c Our surprise garden mixture is famous among flower lovers for producing flowers unknown to them. It is made up of surplus lots of named varieties and separate colors of 1,000 and more varieties listed by us. It is sure to delight you and introduce to you new garden treasures. There is no value to equal it that we know of. Oz., 25c; ¼ lb., 75c; lb., $2.50.

Vaughan's Chicago Parks Lawn Seed contains Kentucky Blue Grass, Red Top and White Clover of the highest quality. Our Columbian mixture is a companion mixture for shady places. All bear labels stating exact analyses. Price, ½ lb., 25c; 1 lb., 50c; 5 lbs., $2.25; 10 lbs., $4.00.

Vaughan's Lawn and Garden Fertilizer This is a rich, quick-acting, odorless mineral fertilizer of the formula 5-8-6 (5 parts nitrogen to 8 parts phosphoric and 6 potash). 10 lbs., 90c; 25 lbs., $1.90; 100 lbs., $4.75.

SEED AND NURSERY CATALOGUES FREE

Radio Talk WMAQ Sunday, 5:45 P. M., Scott Redfern on "Table Quality Vegetables."

Vaughan's Seed Store
10-12 West Randolph St.
601 West Jackson Blvd.

"You're not . . . my DAUGHTER with those LIPS"

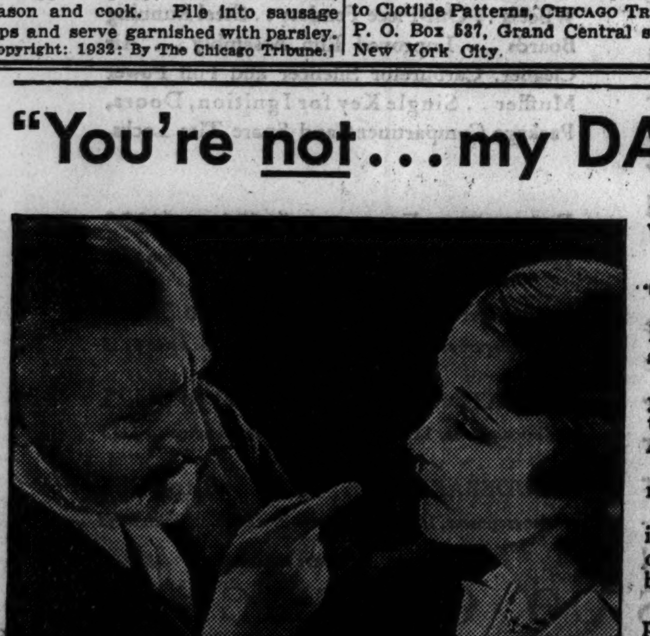

"THINK of Father saying that . . . when he's so modern and broadminded. But he was right! . . . my lips did look just like smeared paint!"

That painted look is so hard to detect on your own lips! Colors you have grown used to look cheap and garish to your friends. And painted lips make you look common!

End that painted look! Stop using ordinary lipsticks. *Tangee* your lips!

Tangee can't make you look painted. It isn't paint. It's a new discovery that changes on your lips to the shade best for you! It brings you new beauty.

Also . . . Tangee is permanent—waterproof. Its cold cream base soothes and heals—never cakes or chaps.

Get Tangee at your favorite druggist or cosmetic counter. It costs no more than ordinary lipsticks. For Miracle Make-Up Set, containing purse-size samples of Tangee Lipstick and Rouge—send 10c to The George W. Luft Co., Dept. T415, 417 Fifth Avenue, New York, N. Y.

Cheeks Mustn't Look Painted!

Tangee Rouge changes on the cheeks—just the way Tangee Lipstick changes on your lips. It gives the color most becoming to you . . . ends that "painted look." When you get Tangee Lipstick, ask for Tangee Rouge.

Approved by Good Housekeeping Magazine

TANGEE
"ENDS THAT PAINTED LOOK"

. . . since I've learned about ELASTICITY* my stockings simply *wear and wear*"

"A friend of mine who works for a large stocking company told me how to make my stockings *wear*.

"'Don't wash away the *elasticity* of the silk,' she said—'because then the stocking threads, instead of *giving* under strain, *break*. The least little pull, when you bend, stretch or fasten your garters, and you've got a run!'

"I know Lux is made to *preserve* elasticity. So I've been washing my stockings in Lux and now even my sheerest ones wear!"

The Lux Way to save the ELASTICITY that makes stockings FIT and WEAR

Wash after EACH wearing. Perspiration left in the stocking or lingerie will actually rot the silk.

Don't rub with cake soap. It destroys the elasticity of the silk, leaving it lifeless, apt to break into runs, ill-fitting. With Lux there's no rubbing.

Avoid ordinary soaps—cakes, powders, chips. These often contain harmful alkali which weakens and fades silk.

Lux has no harmful alkali. Anything safe in water is safe in Lux.

Don't use too-warm water—it fades color. With Lux you use lukewarm water. No hot water needed.

Wash this 2-minute way:
1. One teaspoon of Lux diamonds for each pair.
2. Add lukewarm water to Lux, squeeze through stockings, rinse.

For dishes, too
Many women use Lux in the DISHPAN to give their *hands* beauty care. Costs only 1¢ a day.

LUX for stockings *2 minutes a day keeps them like new*

Atherton Life Story Is Vivid and Truthful

"Adventures of a Novelist" Thrilling Reading.

BY FANNY BUTCHER.

"Adventures of a Novelist," by Gertrude Atherton. [Liveright.]

IT was with the greatest surprise that I found in Who's Who, which her "Adventures of a Novelist" led me to consult, that Gertrude Atherton is seventy-five years old. I saw her just after "Black Oxen" was published, and she looked about forty, she talked with that ageless charm which real intelligence gives conversation and her sense of humor was a spring gushing with pristine ebullience. Five hundred and seventy-eight pages of her autobiography cover such a span of time that I knew she must be rich in years, but in nothing she has ever written, least of all this latest tremendous literary task, has she even given a hint of the mark of years on her work. For the first time in this her autobiography does she publicly declare that she, like the heroine of "Black Oxen," underwent the rejuvenation treatment.

GERTRUDE ATHERTON.

That fact, though "news," is one of the least important in the "Adventures of a Novelist," for the author has a story of the most vivid and intense reality to tell, and tells it in her most splendid and fearless fashion. Gertrude Atherton lived such a life as nine women out of ten would have given their eyes and ears to have lived, but which not one out of a hundred would have had the equipment, spiritually and socially, to have lived, or the innate humor. "Adventures of a Novelist" is a chronicle of a self-certain person determined to do what she wanted to do and willing to sacrifice herself and others to that end, who was in the strictest sense of the word not self-seeking, but ideal-seeking. She wanted to write books more than she wanted to do anything else, and she was honest enough with herself to know it and not to try to make compromises with sentiment. She says in one place that she never really loved any one in her life, and in another that, warned as a young girl that her eyes would not bear up under the strain of weeping, she has never wept from that day to this. Those sentences show a peculiar and almost unique honesty about herself that no other autobiographer that I have read lately has been capable of. Gertrude Atherton early knew herself, and, with that knowledge, made a life for herself which was enviable and which gave happiness to others. A less honest person with such a nature might have wrought tragic unhappiness. There is something immensely stimulating about Mrs. Atherton's so complete understanding of herself and her utter honesty in judging herself in print. Stimulating and wholly delightful.

I hesitate to confess it, since literary editors are advertised as invulnerable, and, besides, sheer weariness sends me off to sleep by midnight usually, when the book falls from my hands, but I read "Adventures of a Novelist" until 3 a. m., until its last page was finished! [I had been reading it for a couple of evenings before, for almost six hundred closely printed pages are not quick reading, and I couldn't bear to miss any of them.] Every one—literally every one—of her day, which has extended from the eighties, she has met somewhere or somehow. She lived abroad more than she lived in her native land. Rivers of people flowed by her door, wherever that door happened to be. She loved knowing new places, and she chose a new spot in which to write each new novel.

The first part of the book, which records her childhood and her youthful marriage, motherhood and widowhood, in California, is, to my mind, the most thrilling writing she has ever done. It is superbly real and exciting. The character of her mother-in-law, the great lady of California of that time, she draws with a brilliance which she has never surpassed in her novels. I thought when I was reading those first hundred and fifty pages that "Adventures of a Novelist" was going to be the great book of non-fiction of the year. It is written with a passion that throbs through its pages. After Mrs. Atherton left California to seek her fortune as a writer the record becomes more objective. Great names embroider its pages. Far places embellish them. It becomes a volume of brilliant reminiscences. But the first quarter of the book is incomparable as a picture of a time and a place. I can conceive of a reader's getting a little tired of the social and literary scene if he were not especially interested in it [though, even past midnight it held me in thrall], but the ardor and honesty and humor and insight of the early part of the book would enchant any one.

There is little about being a "novelist" in the volume—that is, there is practically no technical discussion of ways and means, but there is an immense zest for life and living and working which throws the accent of the title on its first word "Adventures" rather than on its last.

She says that Carl Van Vechten "suggested these memories and gave me no peace until I consented to write them." I would like to plait a special laurel wreath for Carl for that persistence. There would be enough shiny leaves for it left over from the vast pile which Mrs. Atherton herself deserves for the grand honesty and zest and humor and thrill which she has managed to put into her memoirs.

Winnetka Parish House Party

Mrs. William B. McIlvaine (left) was pouring coffee (coffee as well as tea is served at most tea parties, you know) and Mrs. Frederic A. de Peyster (right) was serving tea at the affair given recently in the parish house of Christ church, Winnetka, by the women's guild and auxiliary. The others in this picture are, left to right: Mrs. Godfrey Atkin, Mrs. Charles H. Requa, Mrs. William O. Green, president of the guild; Mrs. John Hooker, Mrs. Hobart P. Young, and Mrs. Ralph Sargent. [TRIBUNE Photo.]

Suits, with Stress on Coats, Are Fashion Talk of Town

BY RHEA SEEGER.

Suits continue to be the talk of the town . . . you'll see them everywhere, every one wears them . . . you'll start to look for frocks or even coats and finish your shopping trip as the proud but suit-conscious possessor of another striking new model.

Suit shopping gets into the blood . . . you subconsciously, in spite of former very satisfactory selections and purchases, are always in the mood to annex more of these dashing indispensables for a spring wardrobe . . . and it's a very cautious suit—I mean shopper—that can firmly say no! New suits may be your folly as far as your clothes allowance can safely stretch but you're among the fashionables when you wear them, and right in the front line. Racing colors for these fashion favorites are blue, black, beige, and the dark horse that is rapidly getting to the front is oxford gray.

Suit classics include three piece ensembles as well as the newer models—a simple one piece dress worn under a matching coat . . . these, without a doubt, are the most practical and wearable for spring wear.

Designers with a flair for something different use all their tricks on suit coats . . . skirts and dresses and blouses are far from neglected, but the first fine enthusiasm of the designers is fired on the coats . . . they have made them short, rib-hugging and use plenty of buttons . . . they used more material, dropped them below the waistline, tied the neck with a few yards of scarfs and then wrapped them around the figure . . . they tailored some with flawless perfection and added a few pockets . . . and most of the first arrivals flaunted a king's ransom of furs.

And now, lest you think they have exhausted their imagination and inventiveness, these same designers go into a huddle or two, use some new fabrics, dispense with fur trimmings and startle us anew with suits that are ideal for either street or spectator sportswear.

Again the designers expended most of their genius on the coats . . . this time the coats draw their smartness at the line of your finger tips . . . the coats are the smartest things you ever wore . . . they are loose and large, the sleeves are raglan style with heaps of room for elbow and shoulder, a swanky new three-quarter length is the result of good suit-able concentration to make them informal, yet gay and dashing and debonair.

One particularly stunning suit of this new description is made of a soft wool fabric in the most delectable deep crushed red raspberry color . . . the soft wool is thin but noncrushable with a faint suspicion of a dark check design over it in an almost invisible effect. The skirt is very simple in manner with a flare at the lower edge . . . it reaches high around and well above the waistline . . . with these two pieces of super-suitness you can wear blouses of silk, linen, or pique.

Another similar model is of beige . . . the coat is the new longer length, the sleeves the same raglan style, the neck without either collar or scarf . . . two well concealed pockets have to be discovered almost accidentally, and the ensemble is completed with a creamy wool sweater blouse that certainly looks hand knit if anything ever did. Wide and not so wide stripes in deep blue and russet tones are used for color contrast in this sweater blouse with short cap sleeves. These are but two of these new contenders for fashionable approval and suit shoppers . . . suits that are especially conspicuous for their new designs and very modest price tags.

Peirce Anderson Scholarship Will Honor Architect

Youthful architects of Chicago are to have an annual traveling scholarship of $1,200, given in perpetuity by Mary Louise Anderson, sister of the late Peirce Anderson, nationally famous architectural designer and member of the Chicago firm of Graham, Anderson, Probst & White. This was announced last night at the unveiling of a portrait of Mr. Anderson by Allen E. Philbrick of the Art institute at the Architects' club and presented to the Chicago chapter of the American Institute of Architects by Ernest R. Graham, senior member of the firm. Miss Anderson lives in Phoenix, Ariz.

Thomas Tallmadge, Chicago architect, announced Miss Anderson's gift.

He stated this year the annual traveling scholarship of the Chicago Architectural Sketch club lacked the $1,200 necessary to make it effective. Miss Anderson was notified and at once agreed not only to supply the necessary funds for 1932 but stated she would continue to supply that sum each year as a memorial to her brother.

Mr. Anderson, who was born in 1870 and died in 1924, was a protégé of the late D. H. Burnham.

Woman's Traffic Club.

The Woman's Traffic club will meet this afternoon at the Palmer House. W. T. Biscoe, representing the India States Railways of India will give an illustrated lecture on "Kipling Country,—with a Side Trip to Burma and Ceylon."

Favors Red

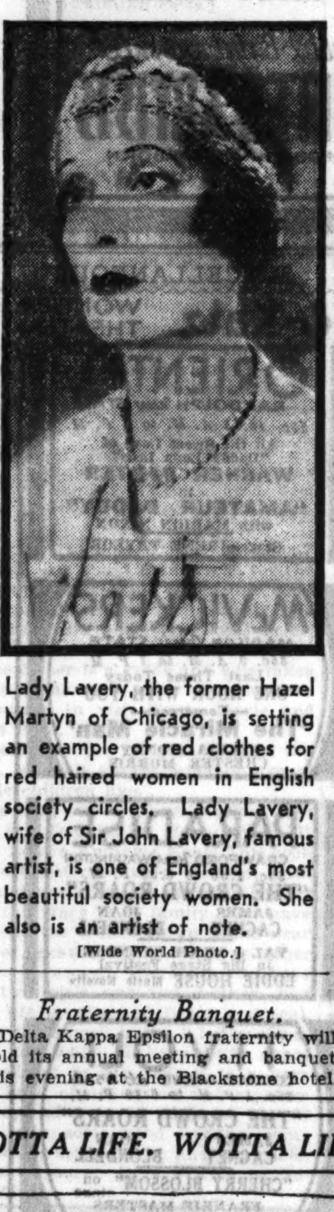

Lady Lavery, the former Hazel Martyn of Chicago, is setting an example of red clothes for red haired women in English society circles. Lady Lavery, wife of Sir John Lavery, famous artist, is one of England's most beautiful society women. She also is an artist of note. [Wide World Photo.]

Fraternity Banquet.

Delta Kappa Epsilon fraternity will hold its annual meeting and banquet this evening at the Blackstone hotel.

City's Past Will Live Again in Talk on 'Elegant Eighties'

BY RUTH DE YOUNG.

"Hang the almanac's cheat and the catalog's spite—
Old time is a liar! We're twenty tonight—
We're twenty! We're twenty! Who says we are more?
He's tipsy, young jackanapes! Show him the door!"

With these lines from Oliver Wendell Holmes' never-to-be-forgotten verse, "The Boys," Martha Esmond, impersonated by Miss Herma Clark, will revive the past for her audience next Sunday afternoon when she chats of "The Elegant Eighties" and shows "Chicago's Family Album." The event, scheduled for 3 o'clock at Orchestra hall, promises to be a gala affair for society's older representatives as well as many not so old who have been anticipating it for weeks with lively interest.

The Blairs, the McCormicks, the Hibbards, the Palmers, the Drakes, the Fairbanks, the Ayers, the Pullmans—all of them are wondering what early experiences relating to their families Miss Clark will recall either in the story or on the screen. For the lecture, by way of a series of letters, will paint a complete picture of the fashions, the amusements, and the trifles of the "elegant eighties."

This is a sequel to that first lecture, "Dear Julia," which Miss Clark, who is also known for her series "When Chicago Was Young," which appears each Sunday in THE TRIBUNE, has given more than 25 times since its first presentation at the Drake hotel more than a year ago. "It is just as old fashioned as pumpkin pie," she remarked yesterday. "Think of using a stereopticon in these days of motion pictures, but that is, of course, the appropriate medium for showing pictures of the eighties."

Since Miss Clark is to open her program with a bit of verse from Oliver Wendell Holmes, it is interesting to know that this American poet was responsible for introducing the stereopticon into this country during the "elegant eighties." A few decades before in 1838 Wheatstone made the first of these instruments in England by setting two mirrors at a 90 degree angle. He capitalized on the fact that the images formed on the retinas when looking at a solid body are not alike since the right eye sees more of the right side of the object and the left eye more of the left side. When the two impressions are blended the object is seen with an appearance of depth or relief.

The Orchestra hall screen on which the stereopticon will be used looks almost like one of the old family albums from which Miss Clark has taken most of her tintypes and snapshots. Recalling Burton Holmes' lectures, you may remember that this screen is draped with a luscious red that brings to mind the plush of an old album.

And the pictures themselves! Literally speaking, Chicago's collection of old photographs has been placed at Miss Clark's disposal. There will be a lovely portrait of the late Mrs. Potter Palmer made before the World's Fair of 1893 and never before used publicly, according to Miss Clark.

Debutantes of the eighties, many of them the dignified society matrons of today, will be shown on their way to the Washington Park Derby in the coach owned by Charles Schwartz. And how gay they are with their ruffled parasols, flowered bonnets, braids, and puffs! Mrs. George Henry High will particularly appreciate the picture of her mother, Mrs. J. Whitney Farlin, riding in a handsome Kimball victoria with the coachman sitting erect in his box, and how delighted members of the old Grace Episcopal church will be with the portrait of Dr. Clinton Locke, former rector.

Eugene and Alvar Bournique, who will be in the audience, will see pictures taken in the dancing school founded in the early days of Chicago by their father. Another interested spectators will be Mrs. Julius Weil, whose father was the senior member of the well known firm of architects, Adler & Sullivan, that designed Chicago's old Auditorium. Col. and Mrs. Joseph H. Barnett, who are collectors of old pictures, have contributed the fashion prints that Miss Clark will show.

Among Miss Clark's personal guests Sunday will be Charles F. Pritslaff, who for 41 years has greeted customers at the Wabash-Washington entrance of Marshall Field's. Scarcely a face thrown on the screen will be unfamiliar to him.

Four More Sunday Schools, Two Clubs Help Luncheon Fund

Four Sunday schools and two clubs sent their contributions to the Hungry School Children's fund yesterday. These, with other gifts, brought the day's offering to $53.59, acknowledged as follows:

$10—Men's Bible class, the First Presbyterian church.
$14.34—Christ Church [Presbyterian] Sunday school.
$5—Bethany Baptist Sunday school, Kenmore club.
$4.10—Northtown Presbyterian Sunday school.
$1.75—The H. A. L. M. club.
$1.40—Members of the Bertha Hirch club.
$1—Mary E. Combs, civil service clerk of board of education, Mrs. Knud Roberts.

Total	$ 53.59
Previously acknowledged	44,633.94
Grand total	$44,687.53

Gifts should be sent to the cashier of THE TRIBUNE, Tribune Tower.

WOTTA LIFE. WOTTA LIFE.

Evanston Cradle Society Sets Date for Autumn Dance Benefit

Mrs. Howard W. Fenton Heads Committee Again; Charity Given High Praise.

BY JUDITH CASS.

IT seems to me that never before have dates for big autumn benefits been set so far in advance as this year, for already quite a few of the organizations which add to the gayety of society and to their own exchequers by staging something big in the way of entertainment each fall have announced their dates.

The Service Club revue on Oct. 22 and the Arden Shore ball on Dec. 16 have been announced, and now the Cradle society gives out the information that its dinner dance next autumn will be on Saturday, Oct. 29.

Mrs. Howard W. Fenton, who was the efficient chairman last year, again is to direct the efforts of the large committee which will work to raise money for the Cradle, that interesting crèche in north Evanston which has cared for and found homes for more than 1,800 babies since it was started about nine years ago.

Mrs. Fenton will have several cochairmen, including Mrs. Augustus W. Eddy and Mrs. William L. Hodgkins of Chicago, Mrs. Frederick H. Scott and Mrs. Horace W. Armstrong of Winnetka and Mrs. Henry M. Dawes of Evanston.

Although it is a bit early to be making plans so far in advance, the chairmen are working and lining up their committees, and it is hoped that next season's party will be the most successful ever given for the Cradle.

Sponsors Busy All the Time.

The Cradle is one of those philanthropic organizations for which its sponsors work all the time, however, for in addition to the fascinating layette shop which Mrs. John C. Slade started several years ago in the Cradle at 2039 Ridge avenue, Evanston, there now is an attractive little place in the building where a buffet luncheon is served every day. Mrs. Michael F. Gallagher of Highland Park is hostess on Mondays, Mrs. W. Carleton Wilson of Evanston on Tuesdays, Mrs. Buckingham Chandler of Winnetka on Wednesdays, another Winnetkan, Mrs. Horace W. Armstrong, on Thursdays; Mrs. E. E. Sheridan and Mrs. Lucius A. Crowell, both of Evanston, on Fridays and Saturdays, respectively.

Mrs. Crowell, by the way, is to be hostess today to the Evanston auxiliary for its annual meeting and election at her residence on Greenwood boulevard.

Cards are in the mail today for a course of four lectures by Dr. Horace J. Bridges for the benefit of the Cradle, the first to be given next Wednesday at 11 o'clock at the residence of Mrs. John C. Slade, 1210 Forest avenue, Evanston, on "The Gospel of Work and the New Era of Leisure." The second will be the following Wednesday, April 27, at Mrs. Henry M. Dawes' residence in Evanston; the third on May 4 at Mrs. Frederick H. Scott's Winnetka residence, and the last at Mrs. Howard W. Fenton's Indian Hill residence on May 11.

Visit Is Pleasant Experience.

When you want to have a delicious luncheon go out to the Cradle [as I did yesterday] and help the babies—and see them through the glass doors if you are fortunate enough to get the presiding genius of the place, Mrs. Walrath, or one of the nurses to take you upstairs where the 36 little beds are. It is an interesting and fascinating experience to see these wee morsels of humanity who are without their own mothers and fathers, and who are being given expert and loving care until they are given to foster mothers and fathers.

And such scientific care as these babies are given, too! The pink clad nurses even change their enveloping white aprons and cheesecloth masks when they go from one cubicle to another so there isn't a chance of carrying a germ from one infant to another. There are 2,000 on the waiting list now for Cradle babies, I'm told. So it's quite safe to visit the place, for you couldn't have a baby even if you were tempted to take one!

Leave Today for Garden Meeting.

Among the local women garden experts who will join Garden club members from other states tonight on a special train bound for the annual meeting of the Garden Club of America at Augusta, Ga., are Mrs. Joseph M. Cudahy, Mrs. John W. Gary, Mrs. Charles L. Hutchinson, Mrs. Tracy C. Drake, Miss Helen Drake, Mrs. Louis E. Laflin, Mrs. Charles S. De Long, Mrs. Charles C. Haffner Jr., Mrs. Edward K. Welles, and Mrs. Willard Jacques.

The meeting will open on Friday in Augusta and will be continued next week in Atlanta. In addition to the business sessions there will be a great deal of entertaining for the visiting delegates, and the beautiful gardens in that vicinity will all be open for inspection despite some damage done by the recent spell of bad weather. The Chicago representatives will return a week from tomorrow.

The Friends of Opera guarantee fund committee, which is still plugging away at the job of raising next season's guarantee fund, will meet at 4 o'clock this afternoon at the residence of Mrs. Ernest R. Graham at 25 Banks street.

Among the interesting bits in yesterday's mail was a card bearing the following news:

"The president and officers of the Renaissance society have the honor of announcing the first lecture under the provision of the Rue Carpenter-Arts club memorial fund, 'The Blue Four in the Art of Today and Yesterday,' by Mme. Galka E. Scheyer, at the Oriental Institute on Friday evening, April 15, at 8:30 p. m."

This would seem to be adequate proof that the Arts club committee that founded the memorial fund in the late Mrs. Carpenter's name is bent on preserving the spirit and intent of her pioneering work for modern art in Chicago. Mme. Scheyer, in her talk at the Arts club last week revealed, to a few of her listeners at least, a vision very similar to that of Mrs. Carpenter.

Other Renaissance Society Events.

Other events on the Renaissance calendar include the "Blue Four" exhibition to open on Saturday, the morning following Mme. Scheyer's talk, and to continue until Tuesday; an illustrated lecture on "Picasso and the Present Tense" by Dannel Catton Rich on Wednesday evening of next week, and a discussion on "Diagramatics" by Mrs. Maude Phelps Hutchins and Mortimer Adler, with examples of drawings and literature, on Wednesday evening, April 27.

An exhibition of liturgical art and some other themes will open on Friday, April 22, and continue until the 22d of May. Among the treasures in this show will be Derain's "Last Supper," loaned by Mrs. Frank R. Lillie; "Flowers," a Dufresne painting loaned by Frederic C. Bartlett, and Ganguin's "Yellow Christ," loaned by Mrs. Charles B. Goodspeed.

The board of directors of the Lighthouse Volunteer Aids and the Aids' committee chairmen in charge of the benefit supper-dance to be given on May 14 at the Bal Tabarin will be guests of the board of the Chicago Lighthouse for the Blind at a luncheon on Friday at 12:30 o'clock at the Chicago Woman's club. Mrs. Stanley Morrill is president of the Lighthouse and Mrs. Franklin Clement is president of the Aids.

A recently completed study of Mrs. Potter D'Orsay Palmer by Paul Trebilcock will be among the portraits to be shown at the professional members' exhibition to open Sunday afternoon at the Arts club. The painting is said to be "modern in feeling."

Mrs. E. Wyllys Andrews of the Churchill, who spent part of the early winter in Florida, will open her summer house at Leland, Mich., in early May and remain there until fall.

Mr. and Mrs. Warren Wright of 209 Lake Shore drive returned on Sunday from a lengthy vacation in Florida, Mexico, and California. They will move out to their country place at Glenview about the middle of May.

Society News from London.

Our London society reporter chats much about former Chicagoans in her latest letter. The Selfridge family, as usual, is providing news for the London papers. Through the generosity of Gordon Selfridge, Bow Bells, of nursery fame, are to ring again after a silence of more than five years. Bow bells are in the tower of the Church of St. Mary-le-Bow on Cheapside. The historic old church, which was built by Wren, has been closed for repairs, and when the tower is strengthened Mr. Selfridge will restore Bow Bells.

The big Bell of Bow, which was cast in 1738, is to be cleaned and some of the smaller bells which are cracked are to be recast. History hangs thick about the old church and the tradition still lives that to be born within the sound of Bow Bells makes one a citizen of the City of London and therefore a Cockney.

Mr. and Mrs. Claude Leigh have just moved into their new house on Brook street in the heart of Mayfair, and have leased a seaside house at Broadstairs for the summer.

Lady Lavery, who, like the Selfridges, is always mentioned in every communication from London, has become the chief exponent in England of red clothes for red haired women.

Mr. and Mrs. James L. Donnelly of 1616 Judson avenue, Evanston, are being congratulated on the birth of a daughter last Sunday at St. Francis hospital.

Heads Benefit

Mrs. John L. Fix is chairman of the social committee that is in charge of the bridge party and fashion show to be given this afternoon at the Kenilworth club by the Kenilworth Infant Welfare society for the benefit of the Seward Park station. Modeling in the fashion show, which starts at 4 o'clock, will be Mrs. L. E. Mitten, Mrs. Herbert Bartling, Mrs. Charles Driver, Mrs. Nelson Snyder, and the Misses Jean Thackeray, Charlotte Hamilton, Helene Seibold, Helen Speer, Virginia Prussing, Virginia Belt, Elizabeth Freudenriech, Elizabeth Alger, Jean Marx, and Dorothy Darling. [Bernie Photo.]

THE WHISPERER

By ROY VICKERS

SYNOPSIS.

"The 'Whisperer' Crimes" have held London terrorized for months. A bandit, working with few accomplices, has kidnaped and held for ransom numerous wealthy persons. Those who offered resistance have invariably been killed.

Joyce Merrow is "The Whisperer's" latest victim. She is engaged to Roland Blatch, who is secretary to Sir Henry Glazeborough, M. P., a leading philanthropist. Roland receives a small wireless receiving set, by means of which the bandit speaks, using his own short wave, and gives directions for delivering the ransom demanded. In Roland's keeping are valuable jewels, donated to Sir Henry to be sold for charity.

INSTALLMENT III.

OFFICIAL INTERFERENCE.

Then at once to Roland came the realization that he was being ordered to steal eighty thousands pounds' worth of diamonds belonging to the League of Orphans intrusted to him by his employer.

"I will repeat that twice," said the voice in his ears—all the Whisperer's orders were repeated twice—and did so. Then: "The police will probably see you wearing the headphones. It is your affair what you tell them. If you tell them you are bringing me stolen diamonds they may stop you—which would be unfortunate for you and your fiancée. Obey my orders and Miss Merrow will be with you this afternoon. I shall speak to you again in a quarter of an hour—at eighteen minutes past eleven. You may now remove the headphones if you wish, but take careful note of the time."

Roland Blatch did not hesitate. He was dominated by a single purpose—to save the woman he loved from instant murder. He would readily have given his life for her. But his own life was in no danger. Instead his honor was demanded and would be offered up.

Panic and fluster had left him. He was cool, clear headed, almost detached in his determination.

He removed the headphones and put them back in the little box, picked up the satchel and went to the library.

In the library, Marples was attending to the flowers that sprawled in three large bowls. Well, Marples could be a witness—it did not matter.

"Heard of anything good for the three-thirty, Marples?" he asked amiably as he went to the safe and unlocked it, put the Demaine jewels—the girdle, the tiara, and the collar—into the canvas satchel.

Marples watched this operation with a certain wonder.

"For the first time in my life, Marples, I'm really worth banging on the head. Nice little haul for any footpad who could stop me on the way to the bank, eh? Worth every penny of eighty thousand."

"Good gracious, Mr. Blatch! Oughtn't you to have an escort?"

"I don't think so. Sir Henry didn't seem to think it necessary. I have an appointment after I've been to the bank and shall not be back until after lunch."

"It bulges, sir. You'd better wear your light overcoat."

Roland nodded, then went back to the study and picked up the little box. In the hall Marples was waiting to help him with his light overcoat.

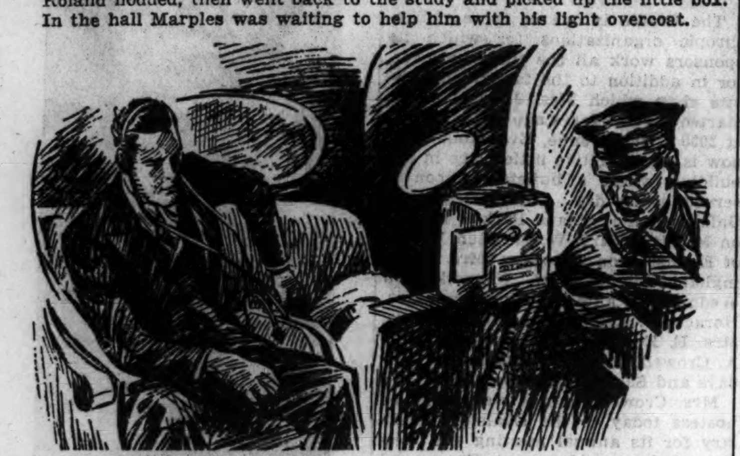

He acted promptly on secret instructions issued by Scotland Yard.

He put down the little box, slipped into the coat, then picked it up again. Marples paid it no attention. It did not readily catch the eye when the headphones were not in use.

Outside, he stopped a taxi and started for Liverpool street.

In those few minutes he had become a thief—almost without noticing it, such was his preoccupation with Joyce's safety.

. . . .

Until the coming of short wave wireless the brain of man could not invent a means by which a bandit could collect his ransom. By the very nature of his business the bandit is bound to demand that the ransom be lodged in some secret place. However secret the place there can be no possible means of insuring that the victim will not have told the police about it.

The Whisperer had solved the problem of the bandit. Instead of taking the risk of the victim sometimes telling the police all he knew, he went to work on the assumption that the victim would always tell the police all he knew. And he took care that the victim should know nothing.

The victim never knew where he was going—never knew even the time when he would have to hand over the ransom. So neither victim nor police could take any measures beforehand.

In the case of Roland Blatch, the Whisperer did not substantially vary his methods. The details differed a little but the technique was the same as that employed in his other outrages.

Roland sat in the taxi that was taking him to Liverpool street station with one eye on his watch. At ten minutes past eleven, driving along the embankment, he opened the little box and took out and adjusted the headphones. That would give him a margin of five minutes.

At Blackfriar's bridge the taxi was held at the head of a block and the taxi man, glancing at the driving mirror, caught sight of the headphones.

He turned round to make sure, gaped for a moment at his fare—then gathered his wits and acted promptly on secret instructions issued by Scotland Yard to all taxi men.

"Oi!" he called to a policeman. "The Whisperer! Going to Liverpool street station."

A policeman, holding the traffic at a most important junction, suddenly dropped his arm and ran like a sprinter to the nearest telephone box.

Roland watched it all with an almost impersonal interest, watched the taxi man clamp a red metal disc to the side of his wind screen.

The traffic was in a tangle now and before it had straightened itself the Whisperer's voice sounded on the headphones.

"When you arrive at Liverpool street station, but not before, say that you have changed your mind and wish to go to London Bridge station. I will speak to you again at five minutes to twelve, when you will be at London Bridge station."

Roland removed the headphones and replaced them in the box for safety. He handled the instrument with the greatest care. If it should be accidentally injured——

At the entrance to Liverpool street station, though he did not know it, the Flying squad picked him up.

As the taxi turned into the yard Roland leaned out of the window.

"I've changed my mind. Drive to London Bridge station."

The driver barked assent and turned. As he was making for the exit the Yard car stopped him.

A man appeared at each window.

"What the devil——"

"It's all right! It's Scotland Yard. My name's Hendricks—detective sergeant. Do you mind if we get in?"

Roland must have looked alarmed for the other added:

"I know just what you're feeling, because I was on the job with Lord Hibberd. You're afraid we shall interfere with you, but we shan't. Of course, we've got the right to come with you, but we don't want to enforce it if we can help it."

"All right, then!" agreed Roland, making the best of it. "We're off to London bridge now."

The two men got in and the taxi started again. But the incident had been observed and other taxi men had seen the red disc and, ignoring instructions, shouted to each other. Instantly a small crowd collected round the exit. The excitement extended itself to the traffic and there was a jam.

"You can take that disc down now!" Hendricks told the driver. He shouted and a moment later a constable, who had seemed to appear from nowhere, was running to the exit and clearing a way.

"If this sort of thing happens again we shan't be able to get through!" muttered Roland, a prey now to this new fear.

"We'll get you through in time. That's one of the advantages of having us with you. Our car will be following. If necessary, we can transfer you to that."

They had turned up now into the street and were taking their place in the slowly moving traffic.

"Who has he got? Your wife?"

"She will be my wife—in a few weeks—if she lives through the day." He was still uneasy at the presence of the detectives. "Look here, I know how you people must feel about this. One more murder wouldn't make such an awful lot of difference if you could catch the Whisperer. But I—I can't pretend to be public spirited about it."

"It's all right, Mr. ——" Roland supplied his name. "It's all right, Mr. Blatch. What you've just said is quite true, unofficially speaking. At the same time, if we were to be the means of getting your lady murdered the next man in your position wouldn't give us much help. We want you to give us all the help you can. Call the guff out to us as he speaks to you."

Roland nodded, wishing heartily that the detectives had not picked him up. He needed no help—and he feared interference in spite of their assurances. When they asked him for his address he gave Sir Henry's.

At London Bridge station the detectives, who were joined by two others, found him a quiet corner and screened him while he fixed his headphones. In doing so he accidentally jarred the little box and was instantly afraid that he might have damaged the mechanism.

The fear became a positive agony as he saw the huge hands of the station clock point to five minutes to twelve.

It had passed the mark. He was wholly convinced that the apparatus had failed when he heard the voice.

"Get into a first class compartment on the twelve o'clock express for Brighton. You will not have time to take tickets. Platform No. 4. Pay at the barrier."

[Copyright: 1932: By Roy Vickers.]

[Continued tomorrow.]

Doris Blake Answers

Why Not Tell Her?

"Dear Miss Blake: I love a girl, but I never tell her. How should I prove it? LOU."

Why not tell her? Girls love the spoken language of Cupid.

Confess and Reform.

Dear Miss Blake: I have lost my girl from lying to her. How can I win her back? ANDY."

Tell her you weren't honest with her, but you'll never tell another.

Mary Astor to Sail South Seas to Await Stork

Plans Yacht Trip with Her Husband.

BY GEORGE SHAFFER.

[Chicago Tribune Press Service.]

Hollywood, Cal., April 12. — Mary Astor, film actress, wants to be in the langorous south seas when her baby is born and the actress and her husband, Dr. Franklin Thorpe, today announced that they will take a yacht trip on their power boat Henrietta to Papeete, Tahiti, shortly. Returning from Tahiti they are timing their cruise to arrive in Hawaii and stay there until the blessed event in August.

Miss Astor, widow of Kenneth Hawks, film director who was thrown into the Pacific from midair in a crash between two movie planes, wed Dr. Thorpe secretly in Yuma, Ariz., last June 29, hiding her identity at the time under her Quincy, Ill., school girl name of Lucille Langhanke. The yacht which Dr. Thorpe presented to his bride as a wedding gift formerly was owned by Katherine Keith. Miss Astor entered the movies from Chicago eleven years ago.

Paramount has shunted the production schedule of "Horse Feathers" all about so as to take all possible scenes without Chico Marx while the 44 year old comedian is recuperating in Cedars of Lebanon hospital from fractures of the right knee cap and several ribs in an automobile accident. In the meantime Director Norman McLeod and the gag staff have changed considerable of the "business" in the picture to throw the bulk of the funny stuff on to Groucho, Harpo, and Zeppo and their comedy subordinates who include Thelma Todd, David Landu, Guinn [Big Boy] Williams, Edward Le Sainte, Reginald Barlow, and Florine McKinney.

That beautiful eyeful and earful, Jeanette MacDonald, plays opposite Maurice Chevalier again in the French star's next, titled "Love Me Tonight." Rouben Mamoulian will direct, breaking Ernest Lubitsch's record of handling the long series of Chevalier-MacDonald hits and the plot must be funny, because they have cast those two droll rascals, Charlie Ruggles and Charlie Butterworth, in it. There's more of the early talkie music in the plot than in any film made for a long time on the Paramount lot.

Besides being a good singer, a good looker, and an actress, Jeanette MacDonald is a good business woman. Some one slipped up at Paramount a couple of months ago and promised her a star's billing in her next picture. Then the studio assigned her to play with Chevalier again in "One Hour with You." Chevalier has an ironclad contract making him sole star in his pictures and he didn't choose to relax it for Miss MacDonald, no matter what she had been promised, so canny Jeanette decided she would take the salary and the prominence that goes with Chevalier's successful films and forget the promise about wearing the official title of "star."

At the offices of the Motion Picture Producers' association it is stated that the view taken of the comeback of Paul Kelly is that his employment is a matter between him and the studio which signed him to a contract (Universal). Kelly is the young actor who was convicted in connection with the death of Ray Raymond following a fist fight with Kelly here in 1927. Kelly served a term in San Quentin for manslaughter. Raymond's wife, Dorothy Mackaye, also was convicted and served a term in San Quentin for withholding information concerning the fatality.

After Kelly and the actress had been released from San Quentin they wed in New York. Kelly is due here Saturday to resume a screen career. Miss Mackaye, who was playing on the stage in Los Angeles at the time of her husband's death is expected to follow Kelly west from New York.

Present talk at Paramount is that if "The Ten Commandments" is remade the old Biblical scenes will be kept intact with Theodore Roberts as Moses, Estelle Taylor as Miriam, and Charles De Roche as Pharaoh, using only sound effects. The newer part of the story will be talking with a new cast, of course, and with modern dialogue added to the story. This would be the first part talking picture ever considered for many a day.

Madame Love's 3 Days' Special • Realistic

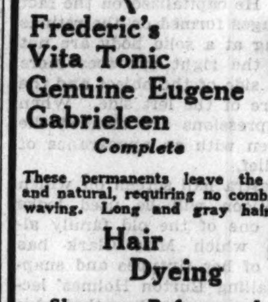

Frederic's Vita Tonic Genuine Eugene Gabrieleen Complete $3

These permanents leave the hair soft and natural, requiring no combs or finger waving. Long and gray hair included.

Hair Dyeing $3

Shampoo Before and After

No Appointment Necessary

Madame Love INC.

French Beauty Shop

31 E. Madison St.

Ground Floor. Dearborn 0304-6603

Not connected with any other shops in Chicago

MOTION PICTURES DOWNTOWN

RKO PALACE — 35c. 10:45 to 3. 50c to 6:30 — RKO Vaudeville—IN PERSON Victor McLAGLEN and CHAS. JUDELS — JOE LAURIE, JR. — VIOLET CARLSON — Edgar Bergen, 4 Ortons — Screen "STEADY COMPANY" Norman Foster, June Clyde

RKO STATE-LAKE — 35c. 8:45 to 3. 50c to 6:30 — They're a Riot in Hollywood! "Cohens & Kellys in Hollywood" with CHARLIE MURRAY, GEORGE SIDNEY

PRICES—Afternoon and Evening, 50c. 2nd Week—Unanimous Praise for "EIN WALZER VOM STRAUSS" — Liberty says: "A TRIUMPH." Tribune: "CHARMING." Examiner: "ENJOYABLE." American: "Better Than 'Two Hearts.'" News: "A Treat for Music Lovers." Post: "English Titles Interesting." Abendpost: "Gustav Froelich Is Superb." Wayne King: "A Tribute to the Immortal Waltz King, Johann Strauss." UFA CINEMA Chicago at Michigan Cont. 1:30 to 11:30

Last 2 Days—11 a. m.-1 p. m., 35c; 50c to Closing "5 YEAR PLAN" Friday—Soviet Talkie, "GOLDEN MOUNTAINS" PUNCH & JUDY VAN BUREN at MICHIGAN

CASTLE STATE AT MADISON "WHITE CARGO"

ORPHEUM State at Monroe 25c & 35c Till 6 P. M. Richard Dix—"THE LOST SQUADRON" "ALIAS THE DOCTOR"—R. Barthelmess

MOTION PICTURES DOWNTOWN | MOTION PICTURES DOWNTOWN

"Tarzan The APE MAN" TAKES THE TOWN

HEAR THE CRITICS RAVE!

"One of the greatest pictures of its kind." Carol Frink, Herald-Examiner

"It has romance . . . oodles of it . . . eclipses all other photoplays of its like." Rob Reel, American.

Packs the sort of thrills that captivate people of all ages." Mae Tinee, Tribune.

"'Tarzan' is the sort of picture you could well afford to see over again." Clark Rodenbach, News.

HURRY—See This New Metro Smash-Hit

Publix-Balaban&Katz UNITED ARTISTS RANDOLPH at DEARBORN

MISCELLANEOUS | MISCELLANEOUS

Publix - Balaban & Katz WONDER THEATERS

CHICAGO — RANDOLPH-STATE-LAKE — 35c. 10:45 A. M. to 1 P. M. — VINCENT LOPEZ in Person with His HOTEL ST. REGIS ORCHESTRA —And on the Screen— Robert MONTGOMERY in "But Flesh Is Weak"

ORIENTAL — RANDOLPH near STATE — 35c. 10:45 A. M. to 1 P. M. — All the Sweet Love of "Daddy Long Legs" WARNER BAXTER in "AMATEUR DADDY" with MARION NIXON — Stage—IRENE TAYLOR

ROOSEVELT — STATE near WASHINGTON — 35c. 9 A. M. to 1 P. M. — Strange Romance with the strangest people in the world! "FREAKS" with Leila Hyams, Wallace Ford

McVICKERS — MADISON near STATE — 35c. 9 A. M. to 1 P. M. — Last Times Today "ONE HOUR WITH YOU" —Tomorrow— 'The Miracle Man' SYLVIA SIDNEY CHESTER MORRIS

UNITED ARTISTS — RANDOLPH at DEARBORN — 35c. 9 A. M. to 1 P. M. — It Tops Them All for Thunderous Thrill "TARZAN THE APE MAN" JOHNNY WEISSMULLER

PARADISE — CRAWFORD near WASHINGTON — 35c. 1:30 to 6:30 P. M. — "THE CROWD ROARS" JAMES CAGNEY, JOAN BLONDELL — VAL & ERNIE STANTON in Big Stage Festival — EDDIE HOUSE Music Novelty

UPTOWN — BROADWAY at LAWRENCE — 35c. 1:30-6:30. FREE PARKING — "THE CROWD ROARS" Jas. Cagney, Joan Blondell —On the Stage— "MARCHES MILITAIRES" Phil Shuken—Art Kahn

TIVOLI — COTTAGE GROVE at 63rd. — 35c. 1 P. M. to 6:30 P. M. — "THE CROWD ROARS" JAMES CAGNEY, JOAN BLONDELL — "CHERRY BLOSSOM" on stage — FRANKIE MASTERS

HARDING — MILWAUKEE at SAWYER — 25c. 1:30 to 6:30—Two Hits — RICHARD BARTHELMESS 'Alias the Doctor' — "Greeks Had a Word for Them" Ina Claire

SOUTHTOWN — 63 RD EAST of HALSTED — 30c. 1 to 6:30. Adults Only — Free Parking on Premises — BARBARA STANWYCK "SHOPWORN" —and— Sally Eilers, Spencer Tracy "DISORDERLY CONDUCT" with El Brendel

RIVIERA — BROADWAY near LAWRENCE — 25c. 1:30 to 6:30 P. M. — ANN HARDING "PRESTIGE" Adolphe Menjou — Lew Ayres, Mae Clark, "IMPATIENT MAIDEN"

NORSHORE — HOWARD near CLARK — 25c. 1:30 to 6:30 P. M. — CONSTANCE BENNETT 'Lady with a Past' — CLARK GABLE Marion Davies 'Polly of Circus'

TOWER — 63 RD near BLACKSTONE — 25c. 1:30 to 6:30. Two Hits — JOE E. BROWN "FIREMAN SAVE MY CHILD" — "BROKEN LULLABY" Lionel Barrymore

MARYLAND — 63 RD at MARYLAND — 25c. 1:30 to 6:30 P. M. — NANCY CARROLL, "WAYWARD," "THE EXPERT" & Laurel & Hardy Comedy

SENATE — MADISON at KEDZIE — 25c Balcony Always — CONSTANCE BENNETT "Lady with a Past" & 'THE EXPERT,' Chic Sale

CENTRAL PARK — 3535 ROOSEVELT — 25c. 1:30 to 6:30 P.M. — Jimmie Durante, 'Passionate Plumber' & 'Tomorrow and Tomorrow,' Ruth Chatterton

NORTHWEST

TIFFIN — 4051 W. NORTH AVE. VARIETY WARE NIGHT — "MURDERS IN THE RUE MORGUE" JEAN HARLOW—"THREE WISE GIRLS"

PORTAGE PARK — 4050 MILWAUKEE — Wallace Beery, Clark Gable—"Hell Divers" Ed. G. Robinson—"The Hatchet Man"

NEW DRAKE — 25c to 7:15; Eve. 30c — 3 FEATURES—"HELL DIVERS" "Leftover Ladies"—"Trapped in a Submarine"

ADMIRAL — 15c, 1:30-6:30; Eve. 25c — 3 FEATURES—"RECKLESS AGE" "LADIES OF THE JURY"—"PLEASURE"

MONT CLARE — Grand Ave at Harlem — "Murders in Rue Morgue" and JEAN HARLOW—"THREE WISE GIRLS"

EMBASSY — 3940 Fullerton—15c, 1:30 to 7 — Mae Clarke—"Final Edition" GRETA NISSEN—"SILENT WITNESS"

ALAMO — 3641 W. Chicago—Jean Harlow, Mae Clarke—"3 Wise Girls" Ruth Chatterton—"Tomorrow & Tomorrow"

IRVING — Irving Park Blvd. & Crawford — Bargain Nite—Variety Program — GRETA GARBO—"MATA HARI"

RIVOLI — 4350 ELSTON—3 FEATURES — "Murders in the Rue Morgue" "GIRL of the RIO" & "SECRET WITNESS"

LOGAN — Paramount, Milwaukee-Sawyer — 15c, 6-7—"Discarded Lovers" GRETA NISSEN—"SILENT WITNESS"

WEST

BROADWAY STRAND — 1641 Roosevelt Opens 1:30 — JEAN HARLOW—"THREE WISE GIRLS" "Murders in the Rue Morgue"—Adults Only

BYRD — Madison at Cicero. Opens 6:00 — RAMON NOVARRO, GRETA GARBO—"MATA HARI" MAE CLARK—"FINAL EDITION"

CRAWFORD — 10 S. Crawford. 15c, 6-7 — CLARK GABLE, WALLACE BEERY—"HELL DIVERS" JACK MULHALL—"NIGHT BEAT"

OAK PARK.

LAMAR — Marion at Lake 'L'—Open 1:30 — Edna Best—"Michael and Mary" POLA NEGRI—"A WOMAN COMMANDS"

LAKE FOREST

DEERPATH — Ruth Chatterton "TOMORROW AND TOMORROW"

PARK RIDGE

PICKWICK — WILL ROGERS 'Business & Pleasure'—Also 'A Woman Commands'

MOTION PICTURES DOWNTOWN | MOTION PICTURES DOWNTOWN | MOTION PICTURES DOWNTOWN

"THE MIRACLE MAN"

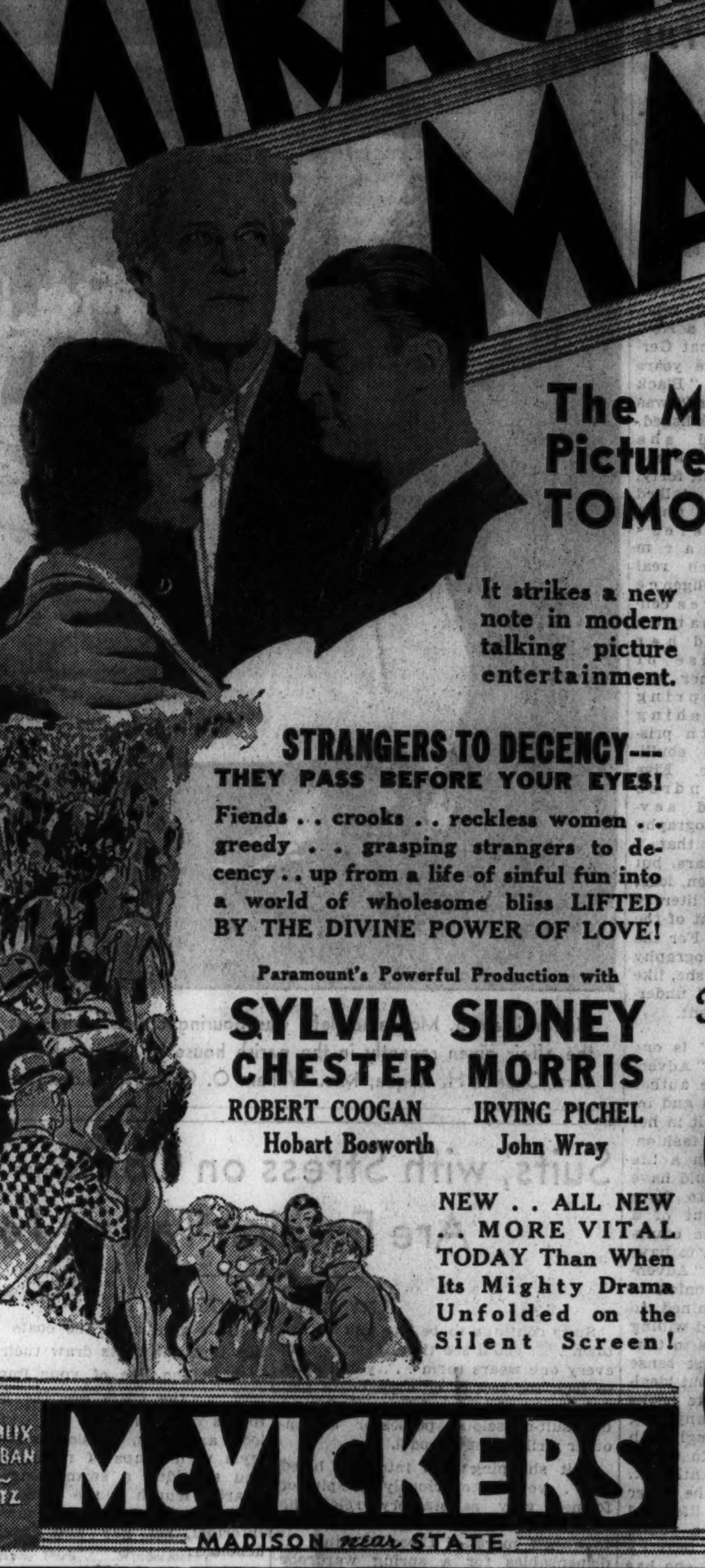

The Miracle Picture Comes TOMORROW

It strikes a new note in modern talking picture entertainment.

STRANGERS TO DECENCY—THEY PASS BEFORE YOUR EYES!

Fiends . . crooks . . reckless women . . greedy . . grasping strangers to decency . . up from a life of sinful fun into a world of wholesome bliss LIFTED BY THE DIVINE POWER OF LOVE!

Paramount's Powerful Production with

SYLVIA SIDNEY

CHESTER MORRIS

ROBERT COOGAN — IRVING PICHEL

Hobart Bosworth — John Wray

NEW . . ALL NEW . . MORE VITAL TODAY Than When Its Mighty Drama Unfolded on the Silent Screen!

The "PLANT" — The "CON-MAN" — The "FROG" — The "DIP"

PUBLIX BALABAN & KATZ McVICKERS MADISON near STATE

MISCELLANEOUS.

PUBLIX GREATER TALKIE THEATERS

GRANADA (SHERIDAN at DEVON) MARBRO (MADISON near CRAWFORD) — 30c—1:30 to 6:30 P. M. —2 BIG HITS— GEORGE ARLISS "The Man Who Played God" —and— JOE E. BROWN "Fireman Save My Child"

BELMONT — Lincoln-Ashland Matinee Daily — BALCONY 25c ALWAYS — FREDRIC MARCH, Kay Francis "Strangers in Love" — "TRAPPED IN A SUBMARINE" Sea Thriller

CENTURY — Clark-Diversey 25c. 1:30 to 6:30 — Marlene DIETRICH, Clive Brook in "Shanghai Express" — JACK HOLT, Constance Cummings "Behind the Mask"

CONGRESS — Milw.-Rockwell 25c. 1:30 to 6:30 — JACK HOLT, Constance Cummings "Behind the Mask" — Walter Huston, Kent Douglas "HOUSE DIVIDED"

NORTOWN — Western-Devon 25c. 1:30 to 6:30 — FREDRIC MARCH, Kay Francis "Strangers in Love" — Helen Twelvetrees, Chas. Bickford "PANAMA FLO"

GATEWAY — Lawr.-Milwaukee 25c. 1:30 to 6:30 — NANCY CARROLL, Richard Arlen "WAYWARD" — "SHE WANTED A MILLIONAIRE" Joan Bennett

BELPARK — 3231 N. Cicero 25c. 1:30 to 6:30 — Ruth CHATTERTON, Paul Lukas in "Tomorrow & Tomorrow" — POLA NEGRI, Roland Young 'Woman Commands'

LA GRANGE — 84 S. 5th, La Gr. 25c. 6 to 6:30 — Ruth Chatterton, Paul Lukas "Tomorrow & Tomorrow" Smith & Dale comedy hit. Also 'Minnie the Moocher' cartoon

Following Theaters—25c. 1:30 to 6:30

PANTHEON — Sheridan nr. Wilson — Walter Huston, Kent Douglas "HOUSE DIVIDED" also "MICHAEL and MARY"

STATE — 5814 W. Madison — "Murders of Rue Morgue" & 'She Wanted a Millionaire' Joan Bennett, Spencer Tracy

BERWYN — 6404 W. 22nd St. — "Murders of Rue Morgue" Also WILL ROGERS, Jetta Goudal, 'Business & Pleasure'

CRYSTAL — North Av. nr. Cal. Adults Only — "Murders of Rue Morgue" "3 Wise Girls," Jean Harlow, Marie Prevost, Mae Clarke

MANOR — 5600 W. North Av. Adults Only — "3 WISE GIRLS," Jean Harlow & Ruth Chatterton "Tomorrow and Tomorrow"

WINDSOR — 1225 N. CLARK 25c. 1:30 to 6:30 — RONALD COLMAN, Helen Hayes "ARROWSMITH" —also— "CHIC" SALE, Dickie Moore "THE EXPERT"

NO MAN'S LAND.

Teatro del Lago — Sheridan Road Between Wilmette & Kenilworth — TWIN FEATURES—SIDNEY FOX "MURDERS IN THE RUE MORGUE" JEAN HARLOW—"THREE WISE GIRLS"

EVANSTON

VARSITY — 'Chic' Sale—"The Expert" HELEN HAYES, RONALD COLMAN—"ARROWSMITH"

WILMETTE

WILMETTE — PAUL LUKAS, Sidney Fox—"STRICTLY DISHONORABLE"

HIGHLAND PARK.

ALCYON — PAUL LUKAS, Ruth Chatterton—"Tomorrow & Tomorrow"

SOUTH | SOUTH

CAPITOL — 79TH AND HALSTED — 10c & 30c Till 6:30 — JOE E. BROWN "Fireman, Save My Child" . . AND . . . "THE MAN I KILLED" Lionel Barrymore, Nancy Carroll

FREE PARKING — WARNER BROS. THEATRES

AVALON — 79TH AND STONY — 10c & 30c Till 6:30 Adults Only! — Barbara Stanwyck "SHOPWORN" . . . AND . . . Sally Eilers—Spencer Tracy "DISORDERLY CONDUCT"

STRATFORD — 63rd at Halsted — 25c Till 6:30; Eves., 40c; Child., 10c — "DANCERS IN THE DARK" Jack Oakie AND "AFTER TOMORROW" Chas. Farrell

HIGHLAND 79th-Ashland — JEFFERY 71st-Jeffery — GROVE 76th-Cottage — W. ENGLEWOOD 63rd-Ashland — Ronald COLMAN "ARROWSMITH" Helen HAYES — Added! HIGHLAND: Laurel & Hardy, "Helpmates"

SHORE — 75th-Kingston. Adults Only — 'MURDERS IN RUE MORGUE' Jean Harlow, Mae Clarke, "3 Wise Girls"

COSMO — 79th-Halsted. 5 Unit Show — Ruth Chatterton, Paul Lukas "TOMORROW AND TOMORROW"

PICCADILLY — Matinee Daily, 30c to 6:30 P. M. — Marlene Dietrich, Clive Brook "Shanghai Express" — Tom Patricola and Newman Traveltalk

JACKSON PARK — Stony Island-67th —ON OUR STAGE— TRIPOLI TRIO at 2:25, 7:30 and 10 P. M. Also Will Rogers, "Business and Pleasure"

COLONY — 59TH-KEDZIE Free Auto Parking — Greta Garbo, Ramon Novarro—"Mata Hari" Edna Mae Oliver—Roscoe Ates "Ladies of the Jury"

MIDWEST — 35TH & ARCHER — Slim Summerville, "In the Bag" "ARROWSMITH" and Clark and McCulloch Comedy

METROPOLITAN — 4644 S. Park Way 25c at all times. — JACK HOLT—"BEHIND THE MASK" WALTER HUSTON—"HOUSE DIVIDED"

FROLIC — 55th & Ellis—Triple Smash Program "Trapped in a Submarine" JEAN HARLOW—"3 WISE GIRLS" Ruth Chatterton—"Tomorrow & Tomorrow"

LEXINGTON — 1162 E. 63D ST. "Trapped in a Submarine" Ruth Chatterton—"Tomorrow & Tomorrow"

OAKLAND SQ. — 3947 DREXEL — R. Colman, "Arrowsmith" Joan Bennett—"She Wanted a Millionaire"

HIGHWAY — 63d & S. WESTERN "Murders of the Rue Morgue" Polly Moran, Marie Dressler—"POLITICS"

R-K-O ENGLEWOOD — 63D & HALSTED 25c. 1 to 6:30 P. M. "PANAMA FLO" & "THE RECKONING"

MARQUETTE — 63D & KEDZIE "Murders in the Rue Morgue" JEAN HARLOW—"THREE WISE GIRLS"

CHELTEN — Exchange-79th—Adults 25c "Ladies of the Jury" Ruth Chatterton—"Tomorrow & Tomorrow"

HAMILTON — 71ST & PAXTON — Chas. Ruggles, Francis Dee "This Reckless Age" & "The Silent Witness"

RAMOVA — 35TH & HALSTED—Mat Cont. F. March, "Strangers in Love" Joan Bennett—"She Wanted a Millionaire"

SHAKESPEARE — 940 E. 43D Big Unit Show — Paul Lukas, Ruth Chatterton—"Tomorrow and Tomorrow"

AUSTIN.

SYMPHONY — CHICAGO & CICERO — RAMON NOVARRO, Greta Garbo, "Mata Hari" & "Silent Witness"

IRIS — 5743-47 Chicago Ave. Adm. 15c, 6 to 7 — Triple Feature—"No One Man" "Reckless Age" and "Girl of the Rio"

NORTH

SHERIDAN 25c-6:30 P.M. — LIONEL & JOHN BARRYMORE "Arsene Lupin" JACK HOLT—BORIS KARLOFF 'Behind the Mask'—Laurel & Hardy, 'Helpmates'

TERMINAL 25c-7 P.M. — WALTER HUSTON—JEAN HARLOW "Beast of the City" NANCY CARROLL—RICHARD ARLEN "Wayward"

HOWARD — Howard St. 'L.' Free Parking 25c Price, 1:30 to 6:30 — Buster Keaton—'Schnozzle' Durante "THE PASSIONATE PLUMBER" Helen Twelvetrees—Charles Bickford "PANAMA FLO"

ADELPHI — 7074 N. CLARK — Linda Watkins, H. B. Warner, Warner Oland—"Charlie Chan's Chance" Carole Lombard, Ricardo Cortez, Paul Lukas "No One Man"—News—Cartoon Comedy — ADMISSION—ADULTS 15c

VOGUE — 3810 Broadway—Opens 1:30 — Ronald Colman, Helen Hayes "ARROWSMITH"—RICHARD ARLEN NANCY CARROLL—"WAYWARD" — BALCONY 25c—EVERY NIGHT

NORTH CENTER — 4037 Lincoln—Opens 1:30 — Robt. Armstrong, HELEN TWELVETREES—"PANAMA FLO" Joan Bennett—"She Wanted a Millionaire" — BALCONY 25c—EVERY NIGHT

DEVON — 6225 Broadway—15c, 6-7 — R. Colman—"ARROWSMITH" WILL ROGERS—"BUSINESS & PLEASURE" Held Over by Demand

DAVIS — Lincoln-Wilson—15c, 6-7 — Jean Harlow—"3 Wise Girls" "Murders in the Rue Morgue"—Adults Only

BUCKINGHAM — 3319 N. Clark St. — Nancy Carroll, "Wayward" Ronald Colman, Helen Hayes—"Arrowsmith"

BIOGRAPH — 2433 Lincoln. 15c, 5:30 to 7 — Jean Harlow—"3 Wise Girls" "Murders in the Rue Morgue"—Adults Only

LAKE SHORE — Broadway-Belmont — "Ladies of the Jury" and "THE CANNONBALL EXPRESS"

JULIAN — 918 BELMONT. Opens 6 P. M. — "Murders in the Rue Morgue" Jean Harlow, Marie Prevost—"Three Wise Girls"

DE LUXE — 1141 Wilson. Doors Open 6 P. M. TWO BIG HITS — "The Hatchet Man" & "Trapped in a Submarine"

NEW BRYN MAWR — 1125 Bryn Mawr — Edw. G. Robinson "The Hatchet Man" and "Final Edition"

400 — 6746 Sheridan—15c, 6-7 — JAMES CAGNEY, "TAXI" JOE E. BROWN—"Local Boy Makes Good"

Mozart Piece High Point of Music Season

Gabrilowitsch Performance Excellent.

BY EDWARD MOORE.

In estimating the high points of the Chicago Symphony orchestra season—they have been numerous—space should be reserved for the extraordinarily lovely performance by Ossip Gabrilowitsch of the Mozart Concerto in D minor yesterday afternoon. Further space should also be taken for the colorful, exciting drama that Mr. Stock and the orchestra made out of the Scriabin symphony that goes under the title of "The Divine Poem."

When Mr. Gabrilowitsch plays as he did on this occasion one has difficulty in deciding whether he was right in becoming a conductor or whether he should have stuck to the piano. This was Mozart playing of the most charming kind, unforced, graceful, smooth, yet never losing the spark of vitality. He is to play again with the orchestra tomorrow night and Friday afternoon, one of the Brahms concertos this time. But for sheer beauty of performance he might well repeat the Mozart.

It is possible that because of its title the Scriabin work is not altogether popular with the present Russian government. At the same time it is one of the finest pieces of music to have come from a Russian composer. It is an ecstatic work and perhaps not quite sane, but it has a tremendous urge and it makes a strong appeal to Mr. Stock's recreative genius. Though the last number on the program and hence at a time when patrons are looking for hats and coats, it carried yesterday's audience along so that there was a perceptible interval before the orchestra could be dismissed.

There was other music, also notable. Glazounow's "Carnival" overture opened the program. Zemachson's Chorale and Fugue was repeated from last week, again making a marked impression because of its thunderous climax. And there was also room for a revival of the entr'acte and ballet music from Schubert's incidental music to "Rosamunde," perhaps the most delightful of all.

Mischa Mischakoff did double duty yesterday. In the afternoon he served as concertmaster during the Chicago Symphony orchestra concert. In the evening he went on with Rudolph Reuter, the pianist, to take his part in a joint recital at Kimball hall.

The program was carefully planned for each artist to do his proportionate share. In the beginning the two played Richard Strauss' Sonata for violin and piano, opus 18. Following it each played a group of four numbers. At the end they called for the assistance of Daniel Saidenberg, principal cellist of the symphony orchestra, and the three presented the Brahms Trio in C minor, opus 101.

Both Mr. Mischakoff and Mr. Reuter are skilled soloists. They have also had much experience in ensemble playing, a style of performance which differs from solo appearances in that neither is first but each must fit his playing into what is being done by the other. Mr. Mischakoff is particularly skillful in the art.

* *

WASHINGTON SOCIETY

Washington, D. C., April 12.—[Special.]—Mrs. Hoover attended the breakfast today of the Congressional club, given annually in honor of the first lady of the land. The luncheon was served in the Shoreham hotel, the clubhouse of the organization being too small to accommodate the large company. Mrs. Hoover wore a tailored gown of dark brown crêpe with a soft straw hat with brim and trimmed with brown velvet. Mrs. Gann, who was among other honor guests, was in black satin with a turban of the same material. Mrs. Charles G. Dawes was in the company wearing a dark brown suit, with which she had a russet crêpe blouse, a small brown straw hat with narrow brim, and wore three sable skins about her neck.

The president of the club, Mrs. Dyer, wife of Representative Leonidas C. Dyer of Missouri, presided, and the menu cards, which also bore the program, had a full length picture of Mrs. Hoover seated and wearing the gown which she appeared in at the last reception this season in the White House.

Mrs. Hoover attended a meeting of the Red Cross this afternoon held in the building of the United States Chamber of Commerce, and before the breakfast she received several small groups of ladies who are here for various conventions this week.

Review of Chefs' Parade

Chef Alfred Fries of the Hotel Sherman giving Mrs. Orville Taylor (left), Mrs. Niblack Thorne, and Mrs. Byron S. Harvey Jr. (right) an advance demonstration of some of the culinary secrets he will reveal at The Chefs' Parade to be given next Wednesday afternoon and evening at the Hotel Sherman under the auspices of the Illinois Republican Women's Clubs and the Woman's National Republican club. Famous chefs of Chicago hotels and restaurants will concoct their favorite dishes for the culinary revue and give recipes to the audience.

[TRIBUNE Photo.]

Paris Offers Empire Silhouette for Fashionable Evening Wear

BY BETTINA BEDWELL.

PARIS.—[Special.]—The majority of French dressmakers are making their evening frocks with high waist lines and with the silhouette that is known as empire. This line is tampered with, in the interests of wearability, in some of the Paris houses—and there are some who make gowns that have much lower waistlines, for the woman who is no longer young—but the high waistline remains the first of evening fashions.

For the young girl the pure empire frock, like the one shown in our sketch, is made to order. Nothing could be more flattering to her, and certainly no evening silhouette is more fashionable.

This frock is designed to wear for runabout evenings this summer, and is made of a new silk that looks like wool, in a pure bright red.

The bodice, which is only about six inches deep, is closely fitted, with a square neckline in front and a V line in back. The skirt, that begins below the bosom, is gored and fitted closely. At the knees, between each gore, Lyolene places a pie piece godet so the skirt is wide around the bottom.

Ribbons of the silk of the dress are made into a sort of harness that is twisted around the neckline and crossed in front and back, to mark the empire waistline. The short puff sleeves are bordered with these ribbons tied in bows on the outside of the arms.

OCEAN STEAMSHIP MOVEMENTS.

Arrived.	At.	From.
Volendam	Rotterdam	New York
Newport News	Havre	Baltimore
Pres. Garfield	New York	Marseilles
Mauretania	New York	Southampton
Lancastria	Havre	New York
Reliance	Havana	New York
Resolute	Chemulpo	New York
Sailed.	**From.**	**For.**
Stavangerfjord	Oslo	New York
Exeter	Marseilles	New York
Europa	Bremen	New York
Vulcania	New York	Naples

The Youngsters Will Like These New Story Books

BY GLADYS HUNTINGTON BEVANS

Is there any season that's especially book season for us and the children? Sometimes I think winter is, with its cozy late afternoon or long, lamplighted evenings. And then, sometimes, I think summer when we (some of us) allow leisurely feelings to overcome our sense of duty—or when vacation days are sometimes too hot for anything but sitting or lying still.

Anyhow, here's a cluster of books that I've liked for the children, and which the young fry have liked, themselv

First in the pile is "Gay Madelon," an engaging story about right for the sixes up to tens, but which one book lover of five enjoyed immensely. It has freshness and vivid local color, this tale of a little Canadian girl whose father is a guide and who takes a trip alone on a river steamboat to Tadoussac to visit Tante Marie and Oncle Paul.

There are other jolly children in the book, as well as the kind of grown people children like.

The next two are boys' books. The first is "Douglas of Porcupine." It is by Louise Andrews Kent. This book is most entertainingly written, with fun and very real characterization. It tells the story of a family who have to spend the winter on an island near Maine because their explorer-father has to be away. There are two boys and two girls and the mother, and their life is jolly and funny and real.

The third book is the "Indian Nugget," for which I have little space left, except to say that it is a very good book of adventure and mystery for boys of from 12 to 14 or 15. It deals with some good Indians, some bad white men, a boy, and his uncle, and a treasure. It is written by Julius King.

Mediums Come for Their Share of Beauty Tips

Wide Range of Colors Awaits Them.

BY ANTOINETTE DONNELLY.

"It's all right to talk about the blonds and brunettes and the reds—but what about us poor mediums, Miss D.? There are a number of us, you know. Doesn't your heart extend our way, at all? We are classed as a type, just like the others, but I, speaking for a hundred of my kind, resent the way we are consistently ignored.

"What colors should be worn by us? What type of clothes will enhance our beauty? I am a sample—with medium brown hair, deep blue eyes, and a medium clear skin? "C. E."

The reason the so-called type is discriminated against, if such is the case, is that there is more variance among this group than among any other. Blonds, brunettes, and reds are more easily "bunched" and treated in wholesale. Even with them, nowadays, the old procedure of classifying as to type does not serve any too effectively. The brown haired folk run to so many different shades of brown. The eye coloring varies so, and the skin coloring, ditto.

I think the best and most up to date way is to dispose of type entirely among the group referred to. Consider the hair, eye and skin coloring when choosing colors in dress and makeup. Consider them only to the point of not choosing a color to extinguish the hair and eye tone. The cheek tinting can be taken care of with rouge.

The so-called medium type has always had the best of it about colors. Their range of choice has been wider than that of blond, brunette, and red. But all that old color selectiveness is a bit out moded in connection with every type. It boils down to what the individual girl can wear, and wear so that her hair and eye coloring are intensified, not dimmed.

It isn't necessarily a startling color that extinguishes natural tones. It might be a drab gray, or a drab brown, or a dusty blue. Black and white may need "relief" shades in certain cases, as white on black or a bit of color with either black or white. It is simply impossible to make out a satisfactory color chart and especially now with makeup manufactures perfecting their products in such a way as to make possible the wearing of shades hitherto thought unwearable.

There are few colors, for instance, that a girl with medium brown hair and deep blue eyes and medium clear skin could not adopt. On the other hand, she will have her best colors, among which probably would be navy, light but not ice water blues, henna reds, gray pinks, certain shades of green [not too dull], black with white, or a touch of color.

* *

NEW YORK SOCIETY

New York, April 12.—[Special.]—Mrs. John W. Davis returned from a month's sojourn abroad and joined Mr. Davis. They will open Mattapan, their country place at Locust Valley, this month.

Dr. and Mrs. Richard Derby, who have passed the winter in Switzerland, will return home in the early part of May.

Mrs. Charles A. Cartwright sails tonight on the Bremen to join Capt. Cartwright in London.

Mrs. Charles H. Marshall has arranged to sail for England on the Majestic on April 22 and will open her London residence for the London season.

Mrs. Albert H. Wiggin gave a luncheon in the Oval restaurant of the Ritz-Carlton for her daughter, Mrs. Lynde Selden.

* *

Bridge Luncheon.

The women's committee of the Casa Del Mar Country club will hold the last of a series of bridge luncheons today at the South Shore View hotel.

From California

Introducing Miss Nancy Newberry Sudler of Pasadena to the Chicago friends of her father and mother, Mr. and Mrs. Culbreth Sudler, former Chicagoans. Mrs. Sudler, the former Elizabeth Newberry, is the daughter of Mrs. Robert T. Newberry of 1401 Astor street, who is spending the winter in Pasadena, and Mr. Sudler is the son of Mr. and Mrs. Carroll H. Sudler of 232 East Walton place.

WHAT'S DOING TODAY

CONVENTIONS.

Illinois Spiritualists' Assn.	Morrison
Culbertson National Bridge studios	Shoreland

MEETINGS.

Junior League of Los Angeles sanitarium	Congress
Commission on the Cost of Medical Care	Palmer house
40 and 8 society	Congress
Soma Welfare	Stevens

LUNCHEONS.

Alpha Sigma Lambda	Field's grill
American Canoe Assn. [Western]	Mandel's grill
Beta Psi	Mandel's ivory room
Carnegie alumni	Field's grill
Association of Zeta Psi	Chicago Bar Assn.
Chicago Safety council	Great Northern
Chicago Tennis Assn	Field's Men's grill
Circus fans	Sherman
Collegiate club	Great Northern
Delta Chi	Chicago Bar Assn.
Delta Pi	Gimbel's
Delta Tau Delta	Interfraternity
Kappa Alpha [Southern]	Brevoort
Kiwanis Club of Hyde Park	Windermere
Kiwanis Club of Lake View	Webster
Kiwanis Club of Woodlawn	Wedgewood
Lake City Woman's club	Morrison
Lake Shore Woman's club	Edgewater Beach
Lincoln Park Kiwanis	Parkway
Lambda Chi Alpha	Mandel's grill
Lambda Gamma Phi	Chicago Bar Assn.
Military Intelligence Assn	La Salle
Naval Post, No. 372, American Legion	Mandel's Ivory room
Phi Beta Delta	Elks club
Phi Chi Theta	Mandel's
Phi Epsilon Pi	Gimbel's
Polar club	Webster
Psi Gamma Rho	La Salle
Psi Upsilon	Hamilton club
Purdue Assn	Engineers club
Ravenswood Civic league	Belmont
Ruth Rome for Crippled Children	Congress
Schlaraffia	Atlantic
Sigma Nu	Engineers club

EVENING DINNERS, DANCES, ETC.

American Admirers of German Art	Atlantic
Boys' Activity committee	Bismarck
Braille Musical club	Morrison
Deborah society	Congress
Jewish Academic society	Congress
Ladies' auxiliary, Van Buren post	Atlantic
Meyer London branch	Atlantic
North Shore branch [Chiropodists]	Morrison
South Town Co-operative club	Windermere
Wakay chapter, Order of Arrows	Edgewater Beach

[Compiled by the convention bureau of the Association of Commerce, to which please send any additions or corrections.]

When Romance Is Over Let It Die in Peace, Girls

Doris Advises Against Tears, Pleading.

BY DORIS BLAKE.

You are going along with a young man and have every reason to believe that you are the girl who one day will be serving him his waffles regularly Sunday mornings. He may not have said anything about the wedding day—or he may have.

Anyway, one morning the mail man delivers you a wallop in the shape of a confession from said young man. He writes frankly and honestly that a girl with whom he was in love before he met you has come back into his life and he finds, hard as it is to write it, that she is the real flame.

What would be your contemplated action, then? Would you think up breach of promise threats? Would you get in touch with the young man and plead your cause? Would you moon and sob and "sour" on men and life and feel that you'd been done most awfully wrong by?

Or, would you be a sane sister, weigh the situation as it is honestly presented, sigh, of course, maybe cry a little—but agree that there are some things in life out of your control and this one that has to do with an old love is one of them?

To be more concrete, "Amelia" received such a letter after going around a year with her friend. He never spoke of the old love. While he never talked marriage with "Amelia" in formal terms, they drifted into one of those relationships where every one took for granted marriage would be the early outcome.

"Amelia" is thinking up fitting forms of punishment for the young man. It was a nice friendship while it lasted, wasn't it Amelia? Let the memory of it remain a pleasant one. That man and girl can no more combat love as they have experienced it than you can be held responsible for the color of your eyes and hair.

Report Financial Success of Spring Flower Show

The spring flower show of the Garden club of Illinois held at the Navy pier last week was a financial success and the sponsors will be able to pay $3,000 in premiums which were awarded to flower growers, it was announced yesterday at a meeting of the Allied Florists' association in the Hotel Sherman.

Surprise Party
3 ★★★ INTERNATIONAL
COLLEGE INN
THEATRICAL NIGHT
THURSDAY APRIL 14
JULIUS TANNEN
MASTER OF CEREMONIES
COON-SANDERS
NIGHTHAWKS WILL PLAY
All the Stars in Town will be Present
HOTEL SHERMAN
Phone Reservations - Franklin 2100

Want to Look Young?

The secret of keeping young is to feel young—to do this you must watch your liver and bowels—there's no need of having a sallow complexion—dark rings under your eyes—pimples—a bilious look in your face—dull eyes with no sparkle. Your doctor will tell you ninety per cent of all sickness comes from inactive bowels and liver.

Dr. Edwards, a well-known physician in Ohio, perfected a vegetable compound as a substitute for calomel to act on the liver and bowels, which he gave to his patients for years.

Dr. Edwards Olive Tablets are gentle in their action, yet always effective. They help bring about the natural buoyancy which all should enjoy by toning up the liver and clearing the system of impurities.

Dr. Edwards Olive Tablets are known by their olive color. 15c, 30c, 60c.

Nobody loves a "DIRTY FACE"

And yet only one skin in a hundred is really clean! Only one woman in a hundred as lovely as nature intended she should be!

Beware the ravages of dirt that ages the skin, stretches the pores, makes a woman look lots older than her years. Get rid of dirt with the regular aid of Daggett & Ramsdell's two wonderful creams. They are the best that money can buy, yet they are within reach of every purse. Why not buy a jar of each today, and avoid 'Dirty Face'? Every store carries them.

● EVERY NIGHT use Perfect Cold Cream liberally to get rid of below-the-surface dirt. This marvelous cream provides the essentials every skin must have—lubrication, moisture, protection. Three groups of special ingredients supply them, all balanced properly of course. Famous for more than 40 years.

● DURING THE DAY whenever your skin needs freshening, cleanse it quickly with the new Perfect Cleansing Cream (liquefying). Melts instantly upon application, its fine oils cleanse in half the usual time.

DAGGETT & RAMSDELL
Copr. 1932, Daggett & Ramsdell

AMUSEMENTS.

SELLS-FLOTO CIRCUS COLISEUM
STARTING SAT. APRIL 16th
SEAT SALE OPENS TO-MORROW AT MARSHALL FIELDS, LYON & HEALY AND COLISEUM BOX OFFICE
ANIMALS! FEATURES! CLOWNS!

GRAND OPERA HOUSE Pop. Mat. Today
THE GAY AND GLAMOROUS MUSICAL COMEDY
'THE BLUE MASK'
with GUY ROBERTSON
George Hassell Barbara Newberry Carl Randall
May Wirth and the Wirth Family

WOODS Mat. Today BEST SEATS $1.00
ALL NIGHTS BEST SEATS $2.00
The New York Comedy Success
Louder Please
LAUGHS AND THRILLS on the INSIDE of the MOVIE STUDIOS

PLAYHOUSE Pop. Mat. Today LAST WEEKS
GREATEST SHOW IN TOWN
DEATH TAKES A HOLIDAY
A PERFECT PLAY A PERFECT CAST

AMUSEMENTS.

APOLLO— Pop. Mat. Today
LAST TWO WEEKS
THE MUSICAL COMEDY OF STARS AND SONG HITS!
'Everybody's Welcome'
with FRANCES WILLIAMS
OSCAR SHAW
ANN PENNINGTON HARRIETTE LAKE
Special Matinee
TUESDAY, APRIL 19
Popular Prices
Benefit Actors' Fund of America

SELWYN All Seats at Box Office
COUNSELLOR-AT-LAW By ELMER RICE
with OTTO KRUGER
Matinees Thursday and Saturday
Entire Balcony $1 Main Floor $1.50

HARRIS MON., 8:15 SEATS NOW
2 WEEKS—MATS. WEDS. & SATS.
KATHARINE CORNELL
in
The Barretts of Wimpole Street

BLACKSTONE Next Sun.—Seats Now
Eves. at 8—Mat. Wed.-Sat. 2
WALTER 1 WEEK ONLY
HAMPDEN
in Edmond Rostand's Heroic Comedy
CYRANO DE BERGERAC

GREATER COMISKEY PARK
BASEBALL PALACE OF THE WORLD
35th St. and Shields Ave.
GAME TODAY AT 3:00 P. M.
WHITE SOX vs. ST. LOUIS
Seats on Sale at THE HUB
State and Jackson Sts.

ADELPHI Pop. Mat. Today Best Seats $1 Last 6 Times
ZOMBIE with Pauline Starke

SHALIMAR POWDER by GUERLAIN

Elegantes from all the world . . . visit Guerlain, 68 CHAMPS ELYSEES . . . on the same smart mission . . . for Shalimar powder. How it lavishes youth and freshness upon the skin! For Guerlain has touched it with his genius . . . he has scented it with his Shalimar—first among all perfumes in favor with the elegantes!

Shalimar Powder $2. . . . Imported in five shades by the smarter American shops. . . . Shalimar Perfume $25. and $12.50.

Build Health by care in choice of foods. Use RUMFORD which adds real food value and has perfect leavening action

BABY FRETFUL, RESTLESS?

Look to this cause—

Does your baby have nights when he fusses, tosses and seems unable to go quickly quietly to sleep? Look for one common cause, doctors say. A constipated condition.

To get rid quickly of accumulated wastes which cause restlessness and discomfort, nothing is better than genuine time-proven Castoria.

Castoria, you know, is made specially for children's delicate needs. It is a pure vegetable preparation; contains no harsh drugs, no narcotics of any kind.

It is mild and gentle enough to relieve a young infant's colic pains, yet is an effective regulator for children of school age.

When your baby is upset and unable to sleep, or has a little cold or fever, it is a wise precaution to give him the gentle but sure regulative help of Castoria. With regulation come relaxed comfort and restful sleep.

Keep a bottle always on hand. Children like the taste of real Castoria—which always has the name, Chas. H. Fletcher, on the package.

Chas. H. Fletcher.
CASTORIA
CHILDREN CRY FOR IT

VOTE TO CENSURE DR. BEVAN FOR RUM TESTIMONY

Action Taken by Medical Society Council.

Dr. Arthur Dean Bevan, noted Chicago surgeon, whose testimony on prohibition before the Bingham senatorial committee in Washington in February aroused such a furore in his profession, will not be required to forfeit his membership in the Chicago Medical society because of it. Despite strenuous efforts to keep the action soft-pedaled, it was learned that the council of the society, at its meeting last night in the Medical and Dental Arts building, decided to close the matter by sending Dr. Bevan a letter censuring him for his utterances in the capital.

Since the letter will be a private communication to the physician from the ethics committee of the council, the gesture is milder than had been predicted. It was ascertained, however, that Dr. Bevan, who was called before the committee for questioning, stated that the meaning of the sentence which created the most resentment among his colleagues was corrupted by misquoting.

Misquoted, Doctor Says.

He was quoted as having said that 90 per cent of the physicians of the country were writing bootleg prescriptions. His own version was that he said 90 per cent of the prescriptions written were for beverage and not for medicinal purposes. Since there are more than 160,000 physicians in the country, and since there are some states where it is impossible to write prescriptions, members of the society pointed out, the import of the two statements is quite different.

Sufficient grounds remained in the opinions expressed by Bevan to warrant the censure of his own group, it appeared. His statement that many doctors with small incomes increased their earnings $1,200 annually by writing prescriptions, and that druggists and bootleggers were thus permitted to sell alcohol in case lots, was recalled.

Dr. Bevan, who is a past president of the American Medical association, was criticized in an editorial in the journal of that group subsequent to the published reports of his testimony. Later he wrote to the magazine, requesting space to explain his statements, but his plea was denied. The explanation was that "in your letter you seem merely to reiterate the opinions expressed in the testimony which received wide publicity; the board, therefore, does not think it desirable to publish your letter, since neither the letter nor the testimony was supported by any evidence other than your own opinions."

Will Not Affect Standing.

Action at the meeting last night, which was attended by nearly all the sixty council members, does not in any way affect Dr. Bevan standing in the society, it was emphasized.

Dr. Herman Kretschmer is the present head of the Chicago Medical society. He presided at the meeting of the council, which is composed of delegates from the fifteen departments of the society. The session last night was the final gathering before the summer lull.

A report was made by the public relations committee, headed by Dr. Charles Reed, that a request had been received from the Public Health Institute, asking whether the society had any recommendations to make concerning its advertising policy, which has caused strained relations between the institution and the organization over many months. Dr. Reed was instructed to make suggestions to the institute.

STORM PREVENTS RESCUE OF 950 ON GROUNDED SHIP

TOKIO, April 13 [Wednesday].—(AP)—A dispatch to the Rengo news agency from Hakodate, Japan, today said storms had prevented the rescue of 950 Japanese aboard the steamer Taiseimaru No. 3, which was grounded on the rocks of Murakami bay, off Paramushiru island in the northern Kuriles.

The steamer was carrying the Japanese, both men and women workers, to the fisheries and canneries of the northern seas for the summer season. It also carried a crew of 31 men.

A heavy snow fell throughout last night. It was believed that none of those aboard the ship was drowned or injured.

Maj. Hager Is Nominated for President of Rotary

Maj. George C. Hager, vice president and secretary of the Consumers company, was nominated for the presidency of the Rotary Club of Chicago yesterday at its luncheon in the Hotel Sherman. The election will not be held until May 5. Other officers nominated were Dr. William A. Evans, Albert B. Martin, and Clarence C. Terry, vice presidents; Hiram S. Cody, Col. Frank Knox, the Rev. E. J. Mullaly, and Col. John B. Reynolds, directors, and Flint Grinnell, treasurer.

BUS TRAVEL BARGAINS

Depend upon it! Greyhound Bus fares are lower every day, every schedule. Special bargains now, to these cities and hundreds of others—

Excursion Round Trips

60-day return privileges

Detroit $6.00	St. Louis $6.00
Grand Rapids 4.50	Milwaukee .. 3.00
Louisville ... 9.75	Rockford ... 3.25
Kansas City..12.20	Cincinnati...10.15
Ft. Wayne... 6.00	Pittsburgh ..15.75
Cleveland ...12.00	Jacksonville..36.00
Toledo 7.50	New York...29.65
Minneapolis .14.40	Los Angeles.74.95

For All Information Phone WABash 7700

Union Bus Depot, 1157 S. Wabash. Loop Depots, 164 N. State, 112 W. Randolph, 508 W. Madison. South — 6302 Stony Island. North — Wilson and Broadway.

GREYHOUND Lines

REPORT ON COST OF MEDICAL CARE IS TURNED DOWN

Committee Asks More Definite Findings.

BY KATHLEEN M'LAUGHLIN.

After five years of work and the expenditure of nearly a million dollars, the final report of the national committee on the cost of medical care, which it was expected would be made public yesterday at a gathering of the group in the Palmer house, was rejected by a large majority of votes.

The document was turned over to Dr. I. S. Falk, head of the staff at Washington directing the work of the organization, to be completely revised. Submission of the ultimate report and recommendations, it was announced, will be delayed until November.

Report Called Ambiguous.

Fault was found with the tentative draft of the report, as submitted to the more than thirty medical men, social workers and public health experts comprising the committee because the phraseology was ambiguous in many instances, it was reported. The specific recommendations that had been expected were not forthcoming, and the entire document was declared by members of the committee to be disappointing in this respect.

Laymen as well as practitioners, hospital authorities and nurses, and numerous other groups concerned with the ramifications of medicine, have waited with interest for the findings of the committee.

Some Unsatisfactory Conditions.

The enormous mass of data collected by the committee during its five years of work, which has been financed by various foundations, disclose the following unsatisfactory conditions urgently requiring attention, according to a summary made public by the group:

1—All the people do not obtain all the medical care they need, either quantitatively or qualitatively, particularly preventive service.

2—Costs of medical service are unevenly distributed, causing hardship to some while others pay little or nothing.

3—The incomes of physicians, dentists, nurses and other practitioners are frequently so uncertain, irregular and low, as to constitute a grave problem.

4—Present methods of providing and paying for medical service are wasteful.

260,000,000 Cases a Year.

Each year, according to the summary, there are at least 130,000,000 cases of disabling sickness in the United States, and an equal number of cases not producing disability. There are a total of 1,481,000 workers to care for the public health, including 143,000 active physicians, more than 67,000 dentists, 200,000 trained nurses and 100,000 pharmacists.

Studies by the committee of representative New England communities; Shelby county, Indiana, an agrarian midwestern district; San Joaquin county in California, and Philadelphia, a metropolitan area, have revealed that physicians receive only one-quarter to one-third of the total expenditures for health care; that the amount spent for drugs and medicines is high, and that public health work obtains a small allocation of funds.

Recommendations Promised.

"While the committee on the cost of medical care has no panacea for these and other unsatisfactory conditions," the summary says, "it is hoped that its collective data will provide a basis for working out intelligent methods of providing adequate medical service to all classes of people, and at the same time maintaining high standards for the medical profession.

DIGS UP WAR SHELL; KILLED.

Digging with a pick near Gorizia, Italy seventeen year old Giuseppe Jeuscek struck a shell, which had lain buried since the war and exploded it. The explosion threw him several feet in the air. He was killed.

CARSON PIRIE SCOTT & Co

Sale!

Alice Foote MacDougall's

Jams and Jellies

20c ea.

The same luscious preserves and jellies which are served in the famous Alice Foote MacDougall coffee shops in New York. Very specially priced in this selling.

Pickles and Relishes

6 for $1

Steel Cut Coffee

41c lb.

Tin of Tea

(Tea Balls or Bulk)

40c

Candy Section, First Floor.

"More for Your Money"

More Fashion — More Quality — More Value

Full-Fashioned Silk Hosiery

Large—Veil—Fine—Medium

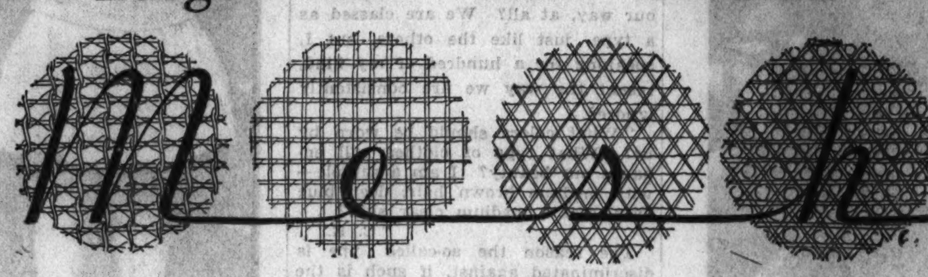

95c Pair

This special selling comes just in time to fulfill the great spring need in a lady's wardrobe. And the low price will put new life into your hosiery budget. You'll want at least several pair.

Mesh styles for you and you and you, and you can be as individual as you like—fine, veil, medium, or large. Pick the styles that suit you and your costume, because here are individual styles to suit every type—for sport, street, afternoon, and evening.

Fawn Brown, Sun Beige, Smoketone, Matin, Allegresse, Black, and Brown.

Hosiery Section, First and Third Floors.

A Comprehensive Assortment of

Very Fine Pewter

Authentic Reproductions of Early American or Sheraton

$2.95 and $3.95

The lowest price for this quality pewter in our experience. Correct in design, substantial in weight, and a beautiful finish. You'll find many pieces that you'll want to use in your own home and for gifts. Reproductions of Early American design, at $2.95; authentic Sheraton design, in a new bright finish, at $3.95.

Included in both groups: well and tree platter, double vegetable dish, gravy boat and tray, coffee pot with insulated handle, sugar and creamer, tray, water pitcher, beverage shaker, bowl, and relish dish.

Silverware, First Floor.

In the Art Needlework Section

HOOKED RUGS, sweaters, and afghans—all these can be made of these yarns (silky wool, knitting worsted, and 4-fold Germantown Zephyr in a wide range of colors). Many lovely models to copy on display. Very special, 21c a ball. Instructions by experts without charge when materials are purchased here.

Rug Patterns, Very Specially Priced, 50c and $1

Art Needlework Section, Second Floor.

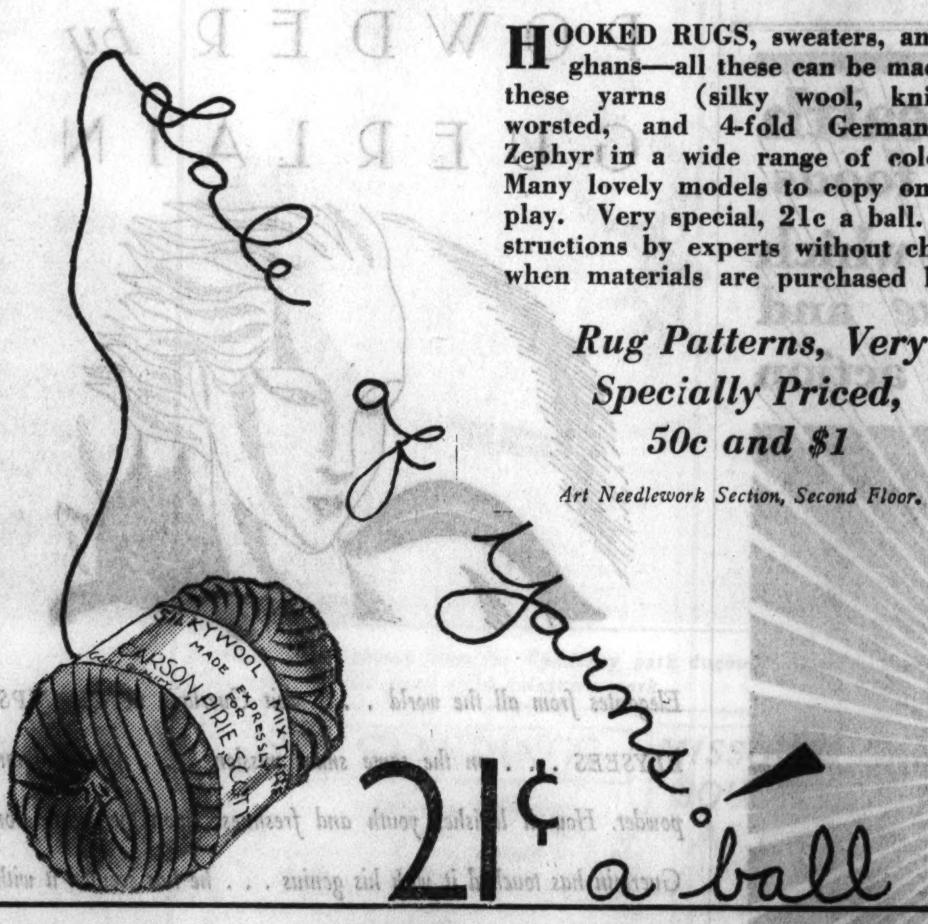

Girdles Imported from France

Made With the Technique the French Are Noted For, and Priced at Only

$5 and $7.50

Just a little slip of a thing for a young figure. Batiste front and elastic. Side opening. Not too much restraint for comfort. Peach color. 10 in. and 12 in. $5 and $7.50.

All-elastic full-fashioned girdle for the heavier figure. The front, slightly boned, assures figure control because of its firmness. Peach color, 12 and 14 inch, $5; $7.50.

Corsets, Third Floor.

Breakfast Will Taste Better if You Eat It in a

Celanese Taffeta Breakfast Coat

$3.95

Celanese taffeta is such a crisp, fresh fabric, and the joy of it is that it washes! Trimmed with a second tone of the same color. Navy and copen, rose and mulberry, capucine and rust, light and dark green. Sizes 14-44.

Celanese satin negligee completely lined with plain color crepe. Three prints to choose. Small, medium and large sizes. Sketched above.

$5.95

Negligees, Third Floor.

Embroidered Batiste

House Dresses

$1.95

First, because they are such smart little fashions in themselves, and secondly, because the all-over eyelet embroidery heightens their chic.

Pastel colors. Five new styles to choose from—sizes 14 to 44 in the group, but not every size in every style.

House Dresses, Third Floor

CARSON PIRIE SCOTT & CO

Chicago Daily Tribune
THE WORLD'S GREATEST NEWSPAPER
WEDNESDAY, APRIL 13, 1932.

"Rented two housekeeping rooms quickly through a Tribune Want Ad."—Herman Melman, 419 St. James Pl.

Tribune Want Ads reach more prospects, get results quicker for landlords, agents. Call Superior 0100—Adtaker.

SOX WIN, 9-2; JONES' PITCHING STOPS BROWNS

REDS' FOUR RUN RALLY IN NINTH BEATS CUBS, 5-4

ROOT HURT BY LINER; RESCUER BUSH POUNDED

It's Case of One Too Many Innings.

Tough

CHICAGO.	Ab	R	H	P	A
Hack,3b	5	1	1	1	1
WHrmn,2b	5	1	2	2	2
Cuyler,cf	4	1	1	1	0
Barton,rf	4	0	1	1	0
Stphnsn,lf	3	0	0	4	0
Moore,lf	0	1	0	0	0
Hartnett,c	4	0	1	5	0
Grimm,1b	4	0	2	7	1
Jurges,ss	4	0	0	3	2
Root,p	4	0	0	1	0
Bush,p	0	0	0	0	0
	37	4	8	*25	7

CINCINNATI.	Ab	R	H	P	A
Douthit,cf	5	0	1	3	0
Gilbert,3b	4	1	1	0	1
FHermn,rf	4	0	1	2	0
Grntm,2b	4	1	1	2	2
Heath,1b	3	1	0	11	0
Lombrdi,c	4	0	2	6	0
†Durocher	0	1	0	0	0
Crabtree,lf	4	0	2	3	0
Morrisy,ss	3	0	1	0	2
‡Lucas	1	0	1	0	0
§Bluege	0	1	0	0	0
Johnson,p	2	0	0	0	4
Benton,p	0	0	0	0	0
¶Roettger	0	0	0	0	0
	**35	5	10	27	9

*One out when winning run scored.
†Ran for Lombardi in ninth.
‡Batted for Morrissey in ninth.
§Ran for Lucas in ninth.
¶Batted for Benton in ninth.
**High batted for Johnson in seventh.

Chicago ....200 010 010—4
Cincinnati ....000 001 004—5

Errors—Gilbert, Johnson. Runs batted in—W. Herman, Barton, Stephenson, Grimm, Douthit [2], Grantham, Lucas [2]. Two base hits—Hack, W. Herman, Lucas. Bases on balls—Root, 1; Bush, 2; Benton, 1. Struck out—Root, 4; Bush, 1; Johnson, 6. Hits—Root, 8 in 8 [none out in ninth]; Bush, 2 in 1-3; Johnson, 7 in 7; Benton, 1 in 2. Winning pitcher—Benton. Losing pitcher—Bush. Umpires—Rigler, Quigley and Donnelly. Time—2:06.

BY IRVING VAUGHAN.
[Chicago Tribune Press Service.]
(Picture on page 25.)

Cincinnati, O., April 12.—The inaugural of the 1932 baseball season was almost a success for the Cubs today, but the ceremony was just a few minutes too lengthy. For eight innings the Chicagoans basked contentedly in the spotlight of prosperity, and the Reds and 25,869 spectators were in a despairing state of mind. Then things began to happen. Charley Root was swept aside with an injury, Guy Bush failed as a rescuer, four runs scored and the Cubs went out of the picture with a 5 to 4 defeat.

Until the unhappy ninth Root had mastered the Reds the same as in the past. He had toyed with them by allowing only six hits from which one run blossomed. Meanwhile his mates had made him comfortable with two runs in the first and one in the fifth off Silas Johnson and another off Larry Benton in the eighth. The attack that produced this lead wasn't vicious, but it was timely. And what's more pleasing much of it came from the youths whose skill still must be proved. But all this, even though it looked good as the struggle wore on in a fearfully frigid atmosphere, wasn't enough.

Root Yields First Pass.

It was sort of ironical that an ex-Cub should start the fuss that proved disastrous. George Grantham was the fellow. He singled to left to open the ninth. Root bore down so hard on Heath that he couldn't get the ball over and the first pass given to a Red was the result. Still Root probably could have escaped from the jam without damage, but luck turned against him.

Ernie Lombardi, the cumbersome catcher received from Brooklyn, hit a whistling liner straight back toward the mound. Root tried to clutch it with his bare hand, but it caromed off toward shortstop for a single, filling the bases with none out.

Cubs came running toward the mound from all directions. There was feverish activity in the bull pen. Root knew he was hurt but wanted to stick. He threw a couple to Hartnett, but he couldn't grip the ball; so he quit and Bush stepped in to attempt his salvage act. The relief expedition was a success only against Crabtree. He fanned. Then came a couple of hits and a pass and the natives, after the usual antics, went home to their brew. As usual here, most of them will stay there, until the next opener.

Lucas Continues Rally.

After Crabtree had been squelched on strikes, Red Lucas was asked to take a bat and swing for Morrissey. Red swung with unerring aim, ripping off a drive that came down with a plunk against the wall in right. Ground rules held it to a double and permitted only Grantham and Heath to score. Bluege ran for Lucas and Roettger batted for Benton. Bush purposely walked the pinch batter. A moment later Taylor Douthit rammed a two bagger to right center. Durocher, who had run for Lombardi, and Bluege tore over the plate. That was the end of the show.

Burleigh Grimes will pitch for the Cubs tomorrow. Lucas probably will oppose him.

All the Cubs needed for encouragement in their profitable first inning was an error and Gilbert, late of the Dodgers, furnished it. He messed up his debut in his new job by booting Billy Herman's soft bounder. The Chicago brigade went into action immediately. Cuyler singled over short. Barton blasted a hit to right, Herman scoring and Cuyler taking third. Cuyler scored on Stephenson's fly to left. Then Hartnett excited the natives with

[Continued on page 25, column 3.]

THE GUMPS—THE GREAT LOVER

WILSON DOES SUN DANCE IN SWAMP AS DODGERS LOSE

Braves Spoil Homecoming with 8-3 Victory.

BY WESTBROOK PEGLER.
[Copyright: 1932: By The Chicago Tribune.]

New York, April 12.—The Brooklyn ball club, formerly known as the Robins, now called Mother Carey's Chickens, laid themselves an egg in the opening game of the season on their home swamp. The Boston Braves beat them, 8 to 3, in a contest that might have been more appropriate to the winter Olympic program.

Hack Wilson, the reformed steinsong crooner, made his first appearance under new management and almost foundered in the swamp as he went to his left for a fly hit by Art Shires in the second inning. He was wading along at a brisk rate and just as he caught the ball he stepped into a sinkhole, from which he emerged limping. He then sat down and floated about in the goo, rubbing his right leg as the other Robins or Chickens or whatever fowl it may ultimately be decided to call the Brooklyn athletes, swam out to make anxious inquiries.

Hack Also Dances.

Wilson presently made shore unassisted and, apparently not much the worse for his misstep, continued playing. In the fifth inning Wilson was implicated in the scoring of two runs for Boston when he went into his memorable world series sun dance again, pirouetting like an elephant on a tub in the circus, as Urbanski's fly plopped into the mud behind him and buried itself like a mashie pitch to a soggy green. Wesley Schulmerich, a football player from somewhere out west, and Shires both scored as Wilson surveyed the unplayable lie, but the local scorers, with every good wish for a stranger in these parts, diagnosed the incident as a double.

The opening of the season in Brooklyn was an occasion of unusual significance, there having been a change of managers and executive policy on the team and a general shift of personnel. Wilbert Robinson, of course, was missing from the bench, and there was no word or gesture of remembrance for the old man fat who managed the Daffiness boys for 17 seasons.

The box seat where Mrs. Robinson had sat so many afternoons watching Uncle Wilbert's players perform their amazing arts, including the running of bases from left to right, was occupied by some stranger. Babe Herman, who learned to catch fly balls in self-defense lest they hit him on the head, was playing in Cincinnati and George Kelly, long to be remember 1 as Kelly Struck Out, had come down from Minneapolis for temporary work in place of Del Bissonette, the Brooklyn first baseman.

The Prodigal Returns.

Then, too, Waite Hoyt, the wandering and now thoroughly matured boy wonder of Brooklyn high school baseball of a dozen years ago, was returned to his native borough and was pitching his first game in the Brooklyn flannels.

The athletes were sent away on their season's career with blasts of strident music emitted by the band of the 106th infantry, in the flesh, not a phonograph record, wherein the opening of the season in Brooklyn excelled in point of festivity and cost the world series celebrations which have been held three years running in Philadelphia.

The serenaders saluted Hoyt with a few peals of "Home, Sweet Home" and the new first baseman was acknowledged with "Has Anybody Here Seen Kelly?" This was a mildly heretical way to do because the song was intended to honor a south of Ireland Kelly, whereas this Kelly has always been supposed to be of Ulster stock. Mr. Kelly seemed as lean and stretchy and his voice was as raucous in its continual babble of "C'mon-now-o'-boy-o'-boy-yat-a-boy-o'-boy" as in the

[Continued on page 25, column 7.]

WHEN THE SOX WENT INTO FIRST PLACE

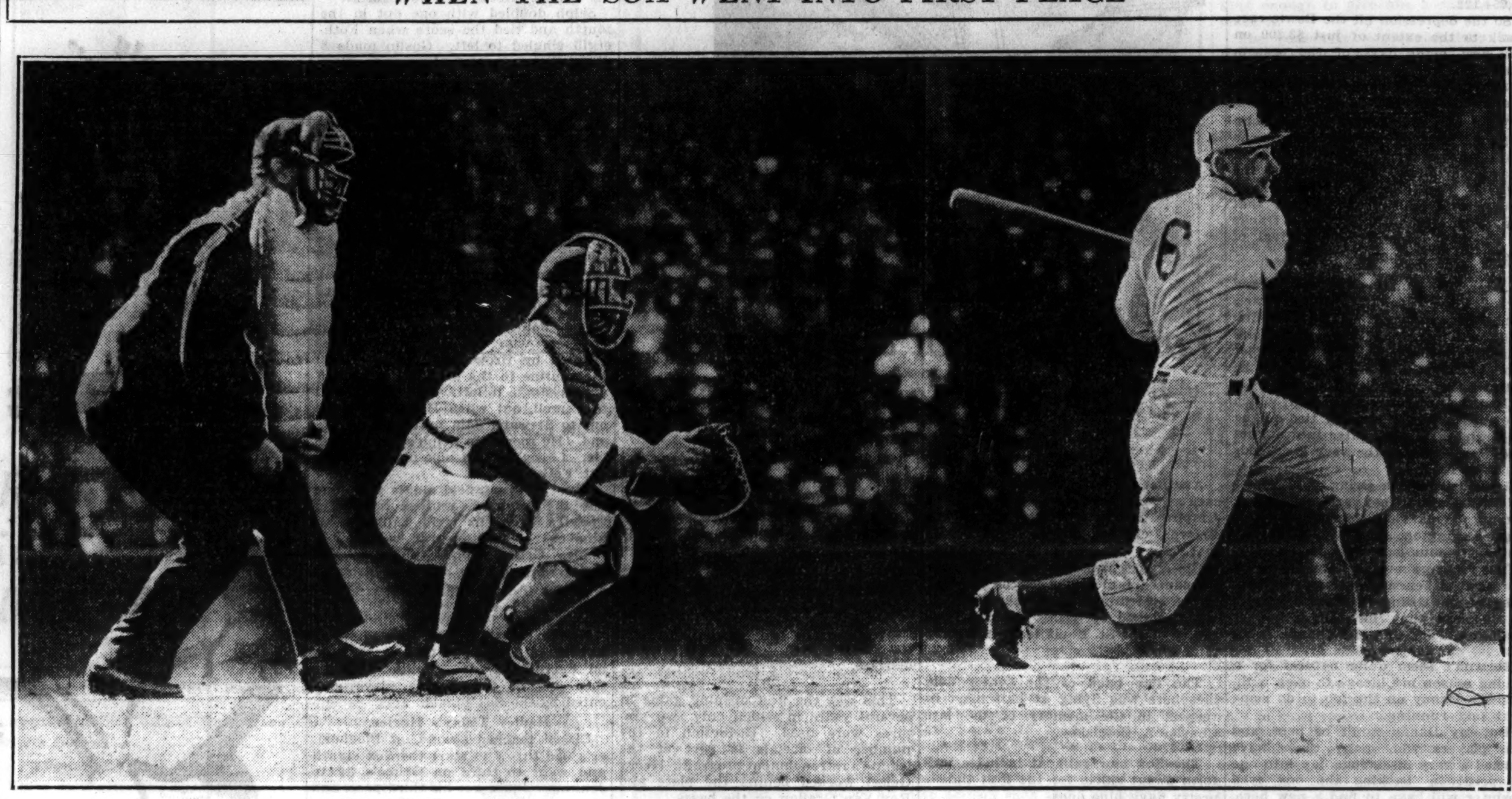

Left to right: Umpire Geisel, Frank Grube, White Sox catcher, and Fred Schulte, St. Louis Browns' outfielder. Schulte, first batter up in Chicago's first 1932 baseball game, flied out to center. The Sox, with four new faces in the lineup, celebrated the day by trouncing the Browns, 9 to 2. [TRIBUNE Photos.]

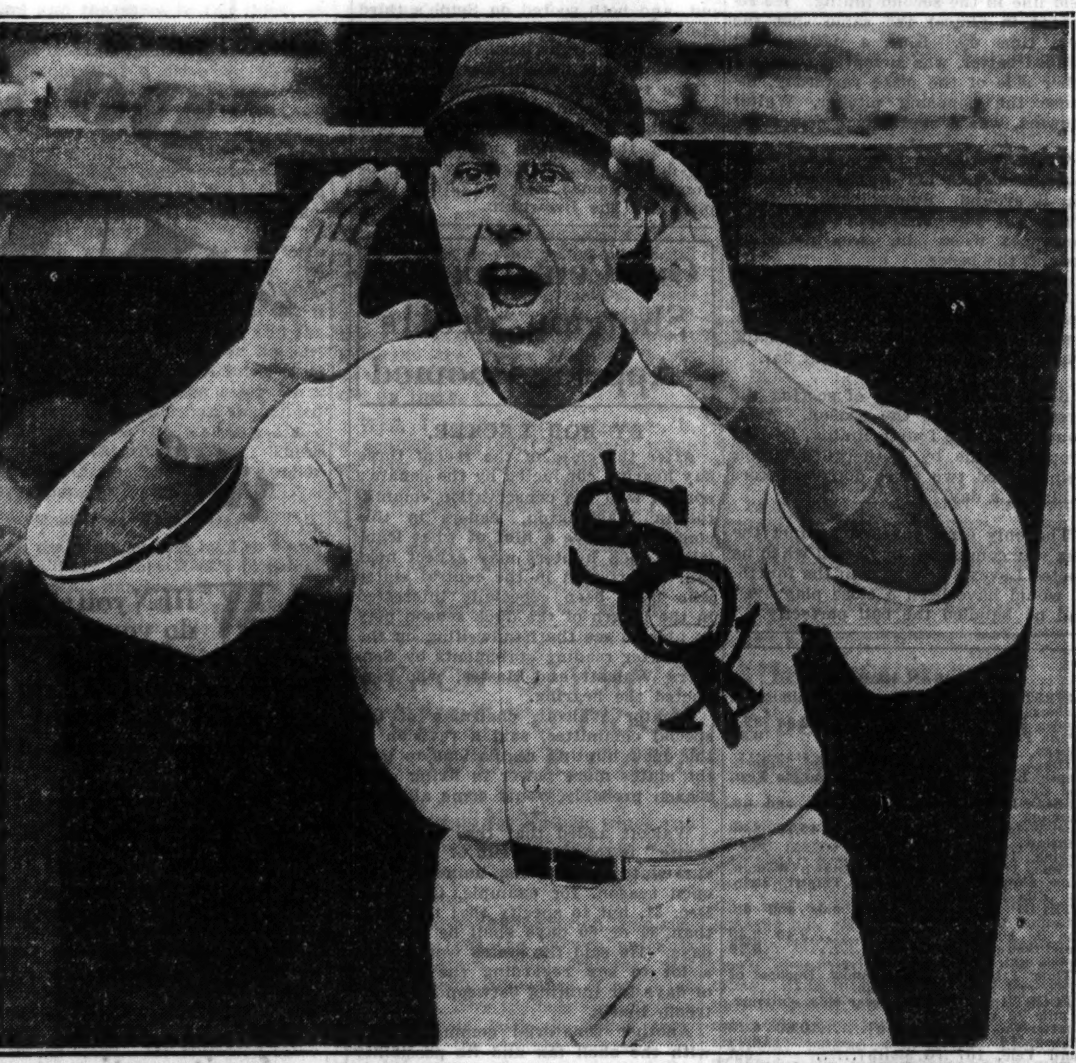

"Let's go!" shouts Manager Lou Fonseca from the Comiskey park dugout. The Sox responded to their new pilot's call with thirteen hits and some good defensive work.

MAJOR LEAGUE STANDINGS

AMERICAN LEAGUE.

	W.	L.	Pct.		W.	L.	Pct.
CHICAGO	1	0	1.000	St. Louis	0	1	.000
New York	1	0	1.000	Phila'phia	0	1	.000
Washingtn	1	0	1.000	Boston	0	1	.000
Cleveland	0	0	.000	Detroit	0	0	.000

YESTERDAY'S RESULTS.

Chicago............ 9; St. Louis 2
New York.........12; Philadelphia 6
Dther games postponed; rain and cold.

GAMES TODAY.

St. Louis at Chicago. Cleveland at Detroit.
N. York. at Philadel. Washington at Boston.

NATIONAL LEAGUE.

	W.	L.	Pct.		W.	L.	Pct.
Cincinnati	1	0	1.000	CHICAGO	0	1	.000
Boston	1	0	1.000	Brooklyn	0	1	.000
Phila'phia	1	0	1.000	New York	0	1	.000
St. Louis	1	0	1.000	Pittsburgh	0	1	.000

YESTERDAY'S RESULTS.

Cincinnati.........5; Chicago 4
Boston............ 8; Brooklyn 3
Philadelphia......13; New York.......... 5
St. Louis..........10; Pittsburgh 2

GAMES TODAY.

Chicago at Cincinnati. Phila'phia at N. York.
Boston at Brooklyn. Pittsb'gh at St. Louis.

MISSOURI GRID SQUAD STRIKES AS HENRY QUITS

Columbia, Mo., April 12.—(AP)—The football squad of Missouri university refused to report for spring practice today, following the resignation this morning of Gwinn Henry, head football coach.

The players signed a petition which stated they believed Henry should be retained as coach.

Henry gave no reason for resigning, but said informally President Walter Williams had "advised" him to quit.

In the Wake of the News

WHITE SOX OPENING.

FRIEND ARCH: Well, Arch, you said I better not write anything technical about the White Sox opening because Ed Burns would attend to that, but that's all right because I didn't see anything very technical, not even the weather. But everything turned out happily and in two or three days the fans, or heroes, or whatever you call the attendants, no doubt will be warm again.

It seemed strange to see people with overcoats, blankets and even ear muffs at an opening baseball game, but they were the wise oues and probably they enjoyed it because of the score, for those southsiders are a loyal lot and their objective this year is fifth place or better for Manager Fonseca's youngsters, instead of eighth.

Well, the first thing I noticed not technical was the improved manicuring of the base paths after preliminary practice. There was a new roller brightly coated with green paint. One is glad there was green paint on the roller because that left less for the chairs and one never feels he really has attended a south side opening unless he comes home with a little green paint. But what's a little green paint between friends?

Besides these rollers, there were two new matresses, or mats, for smashing down the earth after the rollers had done their part. They'd be called harrows at a race track, only they smooth down the earth, while a harrow roughs it up. The teamwork on this was good, and reflects improvement from last season. In the lime marks at the home plate and on the base lines there was some hesitation, perhaps due to so many new conditions like a new president and a new manager, and several new venders who had no luck with their offers of ice cream and cooling beverages.

Whether it is technical or not, Goose Goslin's bat interested me. You see there is some rule about pitchers' gloves being all one color so as not to confuse the batsmen, and the umpire rules bats came under the same definition. Well, Goose's bat is regulation except there is a testimonial on it in black letters which tells what kind of shaving cream he uses and he has used it since a baby and therefore recommends it to his friends. It's just the same kind of testimonial in spirit that these society women write about some soap or something and then give the money they receive for the testimonial to their favorite charity.

But it seems Goose's testimonial is not to make money, only to get the opposing pitcher to worrying about shaving or wondering whether he is using the right kind of shaving cream, so he will throw a ball Goose can hit. Anyway, the plot, if it was a plot, was thwarted by Umpire Geisel, who required Goslin to take a bat without any shaving cream testimonial on it. So that ended it for the day, at least.

You also said I might take a peek at Hal Anderson, Jack Hayes and Him Selph, whom Manager Fonseca honored by placing at the top of the batting list. They looked all right to me and I think we better keep them. One can hardly tell on just one game and, anyway, Ed wouldn't like it if I tried to expert about them. I'd have engaged them in conversation like I do the horses at Louisville only your reporter had become so cold it seemed advisable as soon as possible to get something warming within—you know what I mean.

Well, Arch, it's great to see the White Sox tied for first place in the American league pennant race, and I only hope they stay there. Regards,

HARVEY T. WOODRUFF.

Nurmi Says He Rejected Offer to Tour U. S. as Pro

HELSINGFORS, Finland, April 12.—[Special.]—Paavo Nurmi, who was recently cleared of professional charges, today revealed that he rejected an offer to turn professional and tour America with Julges Ladoumegue of France, who was barred by the International Amateur Athletic union.

Mrs. Rourke Sets Singles Record in Pin Meet

St. Louis, Mo., April 12.[—Special.]—Rolling up a score of 663 Mrs. Theresa Rourke of Chicago, set a new record in the singles of the women's international bowling tournament today. She had games of 204, 210, 249.

BACK SAD SAM WITH HITTING, FIELDING SKILL

Selph Is Hero No. 2 with 3 Doubles.

A Sock in Sox

ST. LOUIS.	Ab	R	H	P	A
Schulte,cf	4	0	1	1	0
Burns,1b	4	1	0	9	0
Goslin,lf	4	1	3	0	0
Kress,3b	3	0	0	2	0
Ferrell,c	3	0	2	3	0
Melillo,2b	3	0	1	4	1
Jenkins,rf	4	0	1	4	0
Levey,ss	4	0	0	1	6
Stewart,p	2	0	0	0	3
Bl'holder,p	0	0	0	0	0
	*33	2	8	24	10

CHICAGO.	Ab	R	H	P	A
And'son,cf	5	1	2	3	0
Hayes,2b	5	0	0	0	4
Selph,3b	5	1	3	0	0
Foth'ill,rf	4	1	2	1	0
Watw'd,rf	1	0	0	0	0
Fonseca,lf	4	0	0	3	0
Simons,lf	0	0	0	1	0
Blue,1b	4	2	3	9	0
Cissell,ss	4	2	2	4	2
Grube,c	4	0	0	6	1
Jones,p	1	2	1	0	4
	37	9	13	27	11

*Kloza batted for Stewart in 7th and Bettencourt for Blaeholder in 9th.

St. Louis ....001..000..010—2
Chicago ....000..312..03*—9

Errors—Goslin, Blaeholder, Cissell. Runs batted in—Goslin, Fothergill, Blue, Cissell [2], Selph [3], Anderson [2], Ferrell. Two base hits—Ferrell, Blue [2], Goslin [2], Selph [3]. Three base hit—Cissell. Stolen base—Levey. Double plays—Levey to Melillo to Burns; Cissell to Blue; Hayes to Cissell to Blue. Bases on balls—Jones, 3; Stewart, 2; Blaeholder, 1. Struck out—Jones, 4. Hits—Stewart, 10 in 6 innings; Blaeholder, 3 in 2. Losing pitcher—Stewart. Umpires—Geisel and Van Graflan. Time, 2:12.

Radio today—W-G-N broadcast begins at 2:45 with Bob Elson at microphone.

BY EDWARD BURNS.

The White Sox, gorgeously conscious of their responsibility as baseball champions of Chicago, let their superiority complex run riot over the St. Louis Browns in the American league opener at Comiskey park yesterday afternoon. That old time Sox meekness was entirely absent while the Comiskeys went about the business of hanging a 9 to 2 licking on one of their former harasses, Lefty Walter Stewart, and his associates from the banks of the Mississippi.

Two Sox newcomers—Sam Jones and Carey Selph—grabbed the main rays of the spotlight, but two other gents who've worn Comiskey raiment before—Lu Blue and Bill Cissell—were right rough with their bats, much to the delight of some 18,000 frapped customers who stuck till the strikeout which ended the brutal demonstration.

All Perform Well.

In fact the whole team performed with utmost satisfaction, those who didn't hit performing valiantly afield. Hayes and Fonseca couldn't hit, but both came up with important fielding plays. Bob Fothergill made one good catch and collected two singles, including the one which drove in a tying run, and Hal Anderson worked well in center while his two rather windblown singles drove in two runs. Cissell drew the only Sox error, and it led to no embarrassment.

But getting back to the biggest shots of the opener:

Star No. 1—Sam Jones, a sprightly gent of 39 who is playing with his sixth American League club. Sam was not content to shine on the defensive alone. He got on base every one of his four trips to the plate, scored two runs and died on third once. He was in only two jams. In the fourth, with the score 1 to 0 against the Sox, the Browns had men on third and second with two out. Sam registered the third out with a strikeout. In the fifth the Browns had two on and two out with the dangerous Rick Ferrell at bat. Again Sam ended the threat with a strikeout. But for the ever menacing Goose Goslin Sam would have scored a shutout. Goose's first double drove in the first run of the game and he scored after his second double, in the eighth.

Selph Hits 3 Doubles.

Star No. 2—Carey Selph, first prize in the winter draft. Carey didn't have a fielding chance at third base, but he scored the first Sox run, and the tying one, after the first of his three doubles, in the fourth inning. In the next inning his second double scored the Sox' fourth run. With two out in the eighth he knocked his third double to drive in two more runs.

Star No. 3—Lu Blue, like Jones working against former associates. Lu batted .750 with successive doubles

[Continued on next page, column 5.]

Who Will Be the Next President?
★
See next Sunday's Tribune for details of the new game of
"PRESIDENTIAL CANDIDATES"
★
$5,000.00
In Cash Prizes will be paid for best answers!
★

ACAUTAW SHOWS HEELS TO COLTS AT BOWIE TRACK

Cattail Second by a Head; Winner Pays $10.

CONSENSUS
Daily Racing Form Selections

TANFORAN.

1—Rapid Bells, Mutau, Poor Pan.
2—Harry H. Bell, Baby Blue, Genghis Kahn.
3—Timbus, Santerna, Rasper.
4—Rufe McClain, Rahway, Privately.
5—Joe McCord, Roual Yeoman, Helen F.
6—SIDNEY GRANT, Ervast, Seth's Hope.
7—Pandosto, Shift, Don Fernando.
8—Ono, Mary Bane, King Caress.

BOWIE.

1—St. Christopher, Post Brigade, Polly's Memory.
2—Fervor, Pop Gaffney, Fair Jack.
3—Dunlin's Lad, The Heathen, Al Green.
4—Equipoise, On Tap, Hygro.
5—LIGHTNING BOLT, B'ar Hunter, Royal Ruffian.
6—Ruane, Strongheart, Eager Play.
7—Fair Bill, Nealon Kay, Zeal.

Bowie, Md., April 12.—[Special.]—Howard Bruce's Acautaw, by Trojan—the Squaw, a Maryland bred colt, ridden by A. Robertson, won the Bowie kindergarten stakes for two year olds feature today. A head back of the winner, William Ziegler's Cattail, was second, and R. C. Schwarz's Miss Brilliant, a filly, was third, two lengths away. Sergeant Hill, a field horse, was fourth, four lengths back.

The start was good, although the field of 16 was forced to start without a gate. The first away was Workman on Foul Tip, but Acautaw took the lead before the first turn, and was never headed. Elston challenged strongly on Cattail and was going faster at the stretch. The time was 0:49 for the half mile and the winner's share of the purse was $2,000. The winner paid $10.50. The second horse was $13.80 for place and $12 to show. Miss Brilliant was $20.90 to show.

A. Pelleteri's Marlene won the Fads and Fancies purse for 3 year old fillies, defeating Mrs. Payne Whitney's Chicle filly, Delicacy, by a length and a half. A length and a half back, Harvey Pierce's Marciana was third. Time for the five and a half furlongs was 1:08.

Hank Mills made a double when he rode the Pauline stable's Sun Memory to a six length victory in the third race, putting the young jockey second to Robertson here in the race for the $500 watch the association will award the leading jockey. Robertson has ten winners and Mills seven.

Prometheus was second and Brown Pet third in the race.

BOWIE ODDS and JOCKEYS

Weather Clear; Track Good.

FIRST RACE—Purse $1,200, claiming, 2 year olds, 4 furlongs:

Horse.	Wt.	Jockey.	Odds
Explode	115	W. Prior	30-1
†Vendace	115	No boy	15-1
Sedgeville	118	J. Serio	30-1
March Royal	118	H. Thomas	30-1
North Shadow	115	J. Smith	30-1
†Bravissima	115	No boy	15-1
Corrymeela	115	R. Workman	8-1
Technique	115	R. Morrison	10-1
Madame Snob	115	No boy	15-1
Pollys Memory	118	R. Watson	20-1
Snowdrift	115	No boy	20-1
Darg	118	No boy	30-1
Maeone	118	No boy	30-1
Therese Girl	115	W. Barr	30-1
Brilliant Girl	115	No boy	30-1
Post Brigade	118	J. Gilbert	6-1
Tinema	115	J. McTaggart	4-1
St. Christopher	118	B. Hanford	4-1
Sweet Chariot	118	J. Bejshak	6-1
Von Sion	118	No boy	6-1

†Mrs. Sommerville and W. M. Jeffords entry.

SECOND RACE—Purse $1,200, claiming, 3 year olds and up, 6 furlongs:

Horse.	Wt.	Jockey.	Odds
Niato	112	R. Morrison	20-1
Make Haste	117	No boy	30-1
Westys Queen	105	No boy	30-1
Greylock	110	J. Longo	30-1
Deja	105	No boy	30-1
Fair Jack	112	No boy	6-1
Flaming Mamie	105	No boy	10-1
Paddock	117	D. McAuliffe	12-1
Array	100	No boy	15-1
Lampoon	110	No boy	20-1
Tarquin	105	E. Smith	20-1
Freshet	107	M. Lewis	20-1
Babble	112	M. Dewese	30-1
Suneros	117	C. Pegg	30-1
Margaret Mc	112	No boy	30-1
Single C	105	J. Serio	30-1
Water Lad	112	No boy	30-1
General Lejeune	110	B. Hanford	3-1
Fervor	117	J. Smith	3-1
Pop Gaffney	112	J. Gilbert	3-1

THIRD RACE—Purse $1,200, claiming, 3 year olds and up, 6 furlongs:

Horse.	Wt.	Jockey.	Odds
Fife	105	D. Meade	20-1
Cloudy	112	No boy	20-1
Little Gyp	112	F. Winters	20-1
Fire Line	117	No boy	30-1
Menelek	110	W. Curran	30-1
The Heathen	112	H. Mills	4-1
Elizabeth Bolla	107	A. Prain	8-1
Chloedair	105	A. Accardy	8-1
Al Green	112	J. Bejshak	8-1
Traffic Judge	110	J. Smith	10-1
Ancoda	112	No boy	12-1
Wild Kitty	105	No boy	15-1
Brilliancy	105	J. Danagher	30-1
Clear Knight	105	J. Serio	30-1
Ricks	105	No boy	30-1
Ultim	110	No boy	30-1
Blighter	112	No boy	30-1
Robrack	112	No boy	30-1
Gay Party	110	J. Neel	4-1
Dunlin's Lad	120	No boy	5-2

FOURTH RACE—Purse $5,000, added, handicap, 3 years olds and up, 5 furlongs:

Horse.	Wt.	Jockey.	Odds
On Tap	110	No boy	4-1
Lord Tournament	103	No boy	10-1
Sir Walter	95	H. Mills	8-1
Hygro	112	B. Hanford	3-1
Brandon Mint	104	E. Barnes	15-1
Instigator	107	A. Snider	20-1
Equipoise	126	R. Workman	7-5

FIFTH RACE—Purse $5,000, added, 3 year olds and up, $1\frac{1}{16}$ miles:

Horse.	Wt.	Jockey.	Odds
Pigeon Hole	107	R. Morrison	10-1
Annimessic	95	H. Mills	30-1
B'ar Hunter	114	J. Smith	4-1
Royal Ruffin	110	B. Hanford	6-1
Frumper	106	H. Thomas	8-1
†D. of Marlb'h	104	J. Neel	30-1
†Quillan	110	E. Barnes	30-1
Snobtul	100	S. Hebert	8-1
Lightning Bolt	126	A. Robertson	6-5

†Bray farm stable entry.

SIXTH RACE—Purse $1,200, claiming, 4 year olds and up, $1\frac{1}{8}$ miles:

Horse.	Wt.	Jockey.	Odds
Tazewell	110	No boy	15-1
Spectacular	105	W. Curran	15-1
Enro	110	M. Lewis	30-1
Playbill	110	No boy	20-1
Angry Lass	100	No boy	30-1
The Doctor	110	J. Gilbert	6-1
Genial Host	115	A. Robertson	6-1
Make Believe	115	D. McAuliffe	8-1
Fair Dawn	105	R. Watson	10-1
Dea	105	No boy	12-1
Bright Day	100	No boy	15-1
Golden Sweep	110	B. Hanford	30-1
Tangier	110	No boy	30-1
Charles D. Jr.	110	No boy	30-1
Bluefish	110	J. Serio	30-1
Rose Hogan	100	No boy	30-1
Golden Buck	105	No boy	30-1
Eager Play	110	No boy	6-1
Strongheart	115	H. Thomas	3-1
Ruane	110	A. Snider	3-1

SEVENTH RACE—Purse $1,200, claiming, 4 year olds and up, $1\frac{1}{8}$ miles:

Horse.	Wt.	Jockey.	Odds
Jimmy D.	110	F. Stevens	20-1
Tuscan Knight	110	No boy	20-1
Partnership	105	J. Guerra	30-1
Jorico	105	No boy	30-1
Zion	110	No boy	30-1
Traufey	105	C. Pegg	30-1
Nealon Kay	110	H. Osborne	3-1
Judge Caverly	115	P. Remillard	5-1
Daddy Nelson	110	No boy	8-1
Bob Shannon	105	W. Nertney	10-1
Zeal	105	W. Magner	8-1
My Betty	100	No boy	15-1
Lady Bienville	110	No boy	30-1
Billy Baughn	105	A Cohee	30-1
Rejuvenation	105	J. Serio	30-1
Star Gold	110	No boy	30-1
Pat Calhoun	110	No boy	30-1
Torealang	115	B. Hanford	8-1
Fair Bill	110	V. Arthur	[illegible]
The Break	110	J. Gilbert	[illegible]

Depression? Bowie Hasn't Heard of It

BY FRENCH LANE.

When Mortimer Mahoney, the mutuel man, let us know at Bowie the day before the eastern racing season opened that the race track folks would find money somewhere to back their judgment on the outcome of a horse race he seemed to have hit the nail right on the head.

Official returns are coming in from Bowie, that is the official returns on the amount of money wagered through the pari-mutuel machines each afternoon.

During the spring meeting at Bowie a year ago the amount of money wagered on the horses during the first eight days reached the right large total of $2,757,322. Over a similar stretch of eight days this year the total amount of money wagered was $2,754,122.

So the depression hit the Bowie race track to the extent of just $3,200 on the first eight days of the season. That would be a falling off in business at Chicago race tracks, where the take is 6½ per cent, of just $208.

Your correspondent watched John Schank, president of the Hawthorne track, throw his hat into the air and heard him cheer raucously when the returns from Bowie arrived. And your correspondent understands that the proprietors of other race tracks in Chicago celebrated the arrival of the news even more hilariously.

After the running of the Grand Prix [the French Derby] in Paris early this summer it may be that Chicago will want to call out several bands and give William [Palmer House] Ryan a big cheer when he returns from a foreign invasion.

Just the other day Amas d'Or, which is owned by the Chicagoan, tied a band of Grand Prix candidates into a knot and won easily at the very good odds of 32 to 1.

Ryan is racing a string of 12 horses in France and they are trained by Jimmy Winkfield, Negro horseman from Lexington, Ky., who once was quite a famous jockey in this country

The Chicago owner may bring his horses to America soon after the running of the Grand Prix and hopes to be here in time for the racing at Arlington Park and Hawthorne.

It won't seem quite natural for a racing season in Chicago to open without My Dandy on the job to do some real fast running.

But My Dandy won't be here, and the players who many times have turned a very disastrous day into one of profit by backing the one eyed sprinter will have to find a new hero.

My Dandy is now 7 years old. He has raced as often as most any horse in America.

Such a campaign was bound to take its toll. So My Dandy, coming back from the winter tracks a couple of weeks ago, was lame and suffered intense pain every time he put his foot down. The "firing" irons have been applied, and according to the best veterinary authorities, he will come back to the races as sound as a dollar in about three months.

The list of eligibles for the Arlington handicap, a $20,000 race to be renewed in July, has just been announced. It includes the names of Twenty Grand, Mate, Equipoise, and Jamestown. There are some 80 other eligibles. But should this big four start, a contest worth going miles to see will result. According to training plans, Twenty Grand and Jamestown may be making their first start of the year in this struggle. Mate and Equipoise will see action very soon in Maryland and will come on west to do some racing at Washington Park in June.

TANFORAN ENTRIES.

FIRST RACE—Maiden, 2 year olds, claiming, 4 furlongs:

Plain Clothes	115	Hill Parade	115
*Kinnear	110	Motor Wheel	115
Volquary	115	Orin	115
Rapid Bells	115	Red Casino	115
Matau	115	War Over	115
Chat Eagle	115	Nappus	115
*Poor Pan	110	Hallock	110

SECOND RACE—Claiming, 4 years olds and up, 6 furlongs:

*Charm. Homme	110	*Maxie Binder	107
*Laddie	112	Harry H. Bell	117
Phil K	115	*Baffiorette	109
*Gene Oliver	114	Genghis Khan	117
Jack O'Or	115	*Princess Ceuta	107
*Spanish Jack	112	*Salona	116
Ella May	110	*Baby Blue	109
Fourteen Sixty	117	Double Chin	116
Voyage	115	*Ruthie	105

THIRD RACE—Claiming, maiden, 3 year olds, 6 furlongs:

Accordance	104	Santerno	109
No Fun	112	Set Right	109
Princess Stola	107	Kibitzer	109
Orinda	107	Hokauo	112
Hindu Jim	109	Timbus	112
Escostar	112	Lady Dungannon	104
Interfire	109	Harrie	109
Melodeon	104	Del Fennell	109
Rasper	109	Lawanda	107

FOURTH RACE—Claiming, 4 year olds and up, $1\frac{1}{16}$ miles:

Privately	112	Flywood	112
Rahway	112	Huddersfield	112
General Keeps	112	*Royal Mate	107
*Twinkle Star	102	*Mighty Cute	102
*Doctor Fr[illegible]	107	*Big Stuff	107
Shock	112	*Twenty-two Sixty	107
*Trossachs	107	Spanish Lit	107
Rufe McClain	112	*Finisette	107
Frank Gailor	112	Barrie Oliver	112

FIFTH RACE—Claiming, 4 year olds and up $1\frac{1}{16}$ miles:

Wickiwack	112	*Southland Son	107
*Dubric	107	Korax	112
*Galloping Jo	107	*Slipper to Slipper	107
*War Salaam	102	*Busy Seth	107
Printer	112	*Joe McCord	107
*Bobbie Doyle	107	*Helen F	102
*Inez K	102	*Royal Yeoman	112
Boomer Hills	112	Bumpsie Ray	112
Lieut. Rust	112		

SIXTH RACE—Handicap, claiming, 3 year olds and up, $1\frac{1}{16}$ miles:

Coalizer	103	Sidney Grant	117
Jim Dandy	104	Seth's Hope	109
Ervast	108		

SEVENTH RACE—Claiming, 4 year olds and up, $1\frac{1}{16}$ miles:

Libbie Jean	108	Freight Clerk	111
*Wizardry	111	*Capt. Gilbert	111
*Shift	111	Zinn	111
*Super Fellow	108	*Bright Outlook	108
Pandosto	111	*Very French	106
Don Fernando	111		

EIGHTH RACE—Claiming, 3 year olds, $1\frac{1}{16}$ miles:

*King Caress	104	Brig o'Peace	111
*Mary Bane	102	*Rara Avis	99
*Ono	106	Elgalivan	111

*Apprentice allowance claimed.

AND WHAT IF HE HAD USED IT?

Goose Goslin, St. Louis left fielder, shows the camouflaged bat which he attempted to use against the White Sox yesterday until Umpire Geisel ruled it out. The Goose did fairly well with the orthodox bat, however, collecting three hits in four trips to the plate.

[Associated Press Photo.]

You Can't Fool an Umpire Even with Camouflaged Bat

BY ARCH WARD.

Another invention went into the discard at Comiskey park yesterday when Umpire Harry Geisel ruled the Browns' camouflage bat illegal. The war club, covered with black and white stripes running lengthwise, was introduced into major league baseball in the first inning by Goose Goslin. It was designed by Willis Johnson, secretary of the St. Louis team, to annoy pitchers.

The flag back of the center field bleachers was flying at half mast in respect to the memory of the late Charles A. Comiskey.

The Sox new raiment includes uniform sweat shirts for the first time—pretty navy blue ones.

It seems foolish to take athletes to Texas to train. It would be better to send them with Commander Byrd on an Antarctic expedition. They then would come back acclimated for the opening of the season.

The center field "bleakers" where the sun had a chance to vie with chilly breezes, was the most popular seating area. There were a couple hundred ice boat enthusiasts huddled in the stands along right field and left field.

Catcher Grube's arm cut off a St. Louis run in the fourth. Ferrell was walked to open the inning. He was thrown out, Grube to Cissell, trying to steal second. Melillo drove a single over second on the next play.

Mayor Cermak was unable to throw out the first ball. Despite this handicap, the Sox won. Only a great ball club could carry on in the face of such deviation from opening day routine.

Owner Lou Comiskey said he believed there were more polling place employés obliged to stay away from the opener than there were balloters who took advantage of an afternoon off to attend contest No. 1.

The mortality in grandmothers was not sufficient to require use of the upper decks. Proving that the intelligence of the citizenry is on the upgrade.

Pat Caraway and Harold McKain were sent to the bullpen at the start of the game. They spent most of the time cuddled up in their snuggle bags, for Pitcher Sam Jones never was in distress.

This was the first opening game in several years in which only two umpires were used. Reduction in the number of officials is part of the league's retrenchment program. Harry Geisel worked behind the plate and Roy Van Graflan on the bases.

Lu Blue accounted for the first Sox hit of 1932, a double down the left field line in the second inning. He repeated in almost the same spot the next time up. Blue, a natural left handed batter, was swinging from the other side of the plate yesterday, because the opposing pitcher, Walter Stewart, was a southpaw.

There were no breathless plays. Everybody had his breath out showing it around. Smoke pealed out of Fothergill like one of those Andes volcanoes when he was pounding around the bases.

The fans gave the four new members in the Sox lineup—Jones, Selph, Anderson and Hayes—a big hand when they took their turns at bat.

Selph had the honor of scoring the first Sox run of the season. After doubling in the fourth inning, he was brought home by Fothergill's single. Selph added two more doubles before calling it a day.

The only error marked against the Sox was committed by Cissell when he booted Levey's grounder in the fourth. It would have been a close play even had he handled the ball perfectly.

BOWIE RESULTS.

FIRST RACE — Purse $1,200, special weights, maiden 2 year olds, foaled in Maryland, 4 furlongs:
Indiantown, 116 [Smith]....5.70 3.50 2.70
Wave On, 116 [Bejshak].... 6.10 5.40
Cantoria, 116 [McAuliffe]... 4.70
Time, 0:49. Feliciana, Flora Canter, Rustily, *Helen's Alibi, *Sisko, Canterwood, Lazi Canter, *Scope, Tiphaine ran. *Field.

SECOND RACE—Purse $1,200, claiming, 3 year olds, 1 mile 70 yards:
Don Tasker, 105 [Mills]..12.40 6.40 3.10
Brandon Rose, 100 [Mont'y] 8.10 6.10
Broadway Lights, 110 [Hnfd.] 3.20
Time, 1:49 1-5. Upset Em, Homework, Olaze White, Chosen Pal, Knee High ran.

THIRD RACE—Purse $1,200, claiming, 3 year olds and up, 6 furlongs:
Sun Memory, 112 [Mills]..3.70 2.60 2.40
Prometheus, 117 [Elston].. 3.50 3.20
Brown Pet, 104 [Gilbert].. 6.80
Time, 1:13. Klip Drift, Jim Boom, Salta, Rain or Shine, Everytime, The Okah ran.

FOURTH RACE — Purse $2,500, added, Bowie Kindergarten stakes, 2 year olds, 4 furlongs:
Acautaw, 115 [Robertson].10.50 6.40 5.20
‡Cat Tail, 113 [Elston]... 13.80 12.00
Miss Brilliant, 112 [Remili'd] 20.90
Time, 0:49. Foul Tip, *Auto Cautery, *Sergeant Hill, *†Scotch Blossom, *Three Bees, *†Half Saint, ‡Boiling Over, Bright Pattern, *Bolilee, Filter, Nomin, Loughport and Dark Love ran. *Field. †Garth entry; ‡Wm. Ziegler Jr. entry.

FIFTH RACE—$1,200, Fad and Fancies purse, allowances 3 year old fillies, 5½ furlongs:
Marlene, 110 [Smith]......7.00 4.20 2.70
Delicacy, 104 [Mills]......... 5.30 3.60
Marciana, 104 [Nertney].... 3.10
Time, 1:08. Bright Luna, Boscobel, Marcasite, Modern Queen, Bonnie Ruth ran.

SIXTH RACE—Purse $1,200, claiming, 3 year olds, 1 mile 70 yards:
Gloria Maris, 102 [Mills]..6.10 4.10 3.80
General Court, 110 [Winters] 10.30 6.90
Worldy Lad, 110 [Gilbert].. 3.50
Time, 1:50. Cloirado, Dextro, Don Romiro, Triple Threat, and How ran.

SEVENTH RACE—Purse $1,200, claiming, 4 year olds and up, 1⅛ miles:
Garlic, 114 [Gilbert].......6.00 3.80 2.70
War Saint, 109 [Mills]...... 5.50 3.50
Star Lassie, 111 [Workman] 3.20
Time, 1:58. Pep o' Silk, White Lightning, Hogan's Dance, Era, Dang[illegible]ous Skirt, Gully Jumper ran.

TANFORAN RESULTS.

FIRST RACE—Two year olds, claiming, 4 furlongs:
Linden Tree, 120 [Woolf]........12.00 3.50
†Pana Franka, 117 [Reno]....... 3.30
Snorky, 120 [Jones].............. ....
Time :48 3-5. Chicaros Hallie, Dimock, Dupee, Kate A., Disc, Segunda, Parade Rest, and Good Thoughts ran.

SECOND RACE—Four year olds and up, claiming, Spreckels course:
Fred Wright, 109 [Matt].........47.70 8.80
Winslow, 114 [Jones]............ 3.20
Telling, 109 [Lyons]............ ....
Time, 1:12. Brave Al, Unknown Woman, Time Shot, Rattle Tobasco, Tatawi, Strip, and Ella Madeline ran.

THIRD RACE—Four year olds and up, claiming, 6 furlongs:
Sun B., 107 [Wright]............ 8.40 3.40
Lady Conrad, 107 [Matt]......... 3.20
Saddle Skirts, 112 [Maiben]..... ....
Time 1:13 3-5. Shasta Snow, Duchess of York, and Bright Hopes ran.

FOURTH RACE—Three year olds, claiming, 1 mile 70 yards:
Chatter On, 112 [Longdon].......10.80 4.20
Poitou, 109 [Pollard] 16.20
Lord Vale, 107 [G. Smith]...... out
Time, 1:46 2-5. Kislav, Royal Duke, Monk's Glide, Speedy Charlie, and Bill Bane ran.

FIFTH RACE — Four year olds and up, claiming Clubhouse course:
Liolele, 110 [W. Elliott].........13.80 4.80
Mucker, 111 [R. Jones].......... 10.80
Golden Prince, 116 [Maiben].... out
Time, 1:35. De Swasey, Scimitar, Chehalis, Bud Broom, and Listo ran.

SIXTH RACE—3 year olds and up, claiming, mile and 70 yards:
Occurrence, 108 [B. Matt]....... 5.10 2.80
Sam Gilmore, 110 [Reno]......... 3.60
Athens, 108 [G.Smith] .... Out
Time, 1:46 1-5. Nihil, Sir Rogers, Maurice Ed, Shasta Dream, Quirinus, Texas Longhorn, Annigold, and Black Castle ran.

SEVENTH RACE—Three year olds and up, claiming, mile and 70 yards:
Gabbo, 113 [Wright] 28.50 8.20
Jack Alexander, 110 [Arcaro].. 3.40
Shorty O., 113 [King]........... out
Time, 1:46 3-5. Chilly flight, Rolling Star, Vowed Vengeance, Lakeland, Brown Master, Nisia, Tunlaw, Brown Thistle, and Duke Pohl ran.

EIGHTH RACE—Four year olds and up, claiming, 1 3-16 miles:
Fort, Favorite, 109 [G. Woolf]..12.00 3.40
Hehukai, 109 [Longden] 3.40
Aggie Star, 104 [G. Smith]...... out
Time, 2:01 3-5. Adorable Carge, Ping Coates, Bonaire, Argue, My Own Lad, and Graydale ran.

They're All Stars as Sox Beat Browns

[Continued from first sport page.]

his first two times up and singled his third time up. He scored two runs.

Star No. 4—Bill Cissell, the Comiskey veteran on the field yesterday. Bill drove in the Sox third run with a single in the fourth; he drove in a run with a triple in the sixth and later scored and he scored again in the eighth after reaching second on an error.

Browns First to Score.

And now for the scoring details·

The first run of the game was made by the Browns after two were out in the third. After Stewart had flied to Anderson, Schulte singled to right, but was forced by Burns. Goslin then doubled off the right field wall, scoring Burns. Kress flied to Fonseca

Selph doubled with one out in the fourth and tied the score when Fothergill singled to left. Goslin made a dizzy throw to the plate some time after Selph had reached home and Stewart seemed a little panicky when Goose's dreaminess permitted Fothergill to go to second. Fonseca, who had put himself in the game despite his absence from spring competitive drills, staged the second of his batting failures with a fly to Jenkins, but Blue came through with his second double, scoring Fothergill. Cissell singled to left, scoring Blue, and Goslin, apparently reflecting on his mystery throw earlier in the inning, cuffed the ball, Cissell taking second, where he died when Grube popped to Levy.

Jones Gets on Again.

Jones, who got all three passes granted by Brownie pitchers, altered the routine in the fifth by leading off with a single to left. Anderson fouled to Ferrell, but when Hayes grounded out to Stewart, Sam pulled up at second. He scored on Selph's second double. Levey made a nice play to throw out Fothergill.

Blue got an infield single with one out in the sixth and scored when Cissell's drive to right caught Jenkins out of position and went for a triple. Grube popped to Melillo and Jones walked, then Anderson dropped a single in front of Jenkins, Cissell scoring and Jones racing to [illegible]. Hayes sent a long fly to Schulte.

In the eighth Goslin doubled, went to third on Kress' out, and came home on Ferrell's single. Melillo then hit into one of two double plays executed by the Sox infield.

Hadley Today's Hurler.

Cissell reached second on Blaeholder's bad throw to start the Sox eighth and went to third on Grube's fly to Jenkins. Jones got his third pass, and Anderson dropped a Texas leaguer on Goslin's and Schulte's toes, Cissell scoring and Jones pulling up at second. The runners moved up on Hayes' out, and both scored on Selph's third double. Watwood, who had relieved Fothergill in right, ended the Sox offensive with a liner to Kress.

The two teams will hook up again today with another newcomer from Washington, Bump Hadley, the best bet for the pitching nomination. If he doesn't go, it probably will be Tommy Thomas. Dick Coffman will pitch for the Brownies.

One Cent Tax on Shotgun Shells Appears Doomed

BY BOB BECKER.

After the close of the recent three day hearing conducted by the senate's special wild life conservation committee in Washington, leaders in this conference gave a hint of what legislation duck hunters may expect next fall. Sportsmen in the central states who have been especially interested in the length of the duck season may be able to see the handwriting on the wall after reading statements by Senators Walcott and Hawes, who conducted the hearing.

Senator Walcott, chairman of the special committee, said a revision of the duck hunting regulations to give the states more power in fixing open season probably would come about.

Walcott added that the "apparent desire" is for the bureau of biological survey to fix extreme limits for the open season, for example, Oct. 1 to Dec. 31, but to specify that not more than 30 or 60 days shall be hunting days. He said the states would have a lot to say regarding the number of days for hunting between these extreme limits.

Another senatorial comment dealt with the shell tax and its possibility of being passed. Senator Hawes said there was little "likelihood of passage by the senate of such a bill as that introduced into the house for a tax of one cent per shell on shotgun ammunition to finance conservation work."

The bill provides for an extension of authority of the secretary of agriculture for the regulation of hunting upland game, a field now held by the states, and the temper of the senate is such that there is little possibility of further extension of federal authority into state jurisdictions, according to Senator Hawes.

Predictions are being freely made by some conservationists that it is going to be "slow music and flowers" for the shell tax in view of the tremendous amount of opposition which has developed against it in approximately 25 states.

Fight Cards

TONIGHT.
GREEN MILL A. C.
[Broadway and Lawrence.]
Fred Hawekotte vs. Tony Saponi.
Frank Bockus vs. Steve Zene.
Joe Wesley vs. Al Beal.
Barney Beaver vs. Trader Horn.
Phil Anselmo vs. Kelley Banzai.
Tom Kendell vs. Ed Gill.
Joe Caldwell vs. Ernest Thall.
Al Minshi vs. Duke McGee.

TOMORROW NIGHT.
BELLE PLAINE ATHLETIC CLUB.
[3943 Lincoln avenue.]
Nestor Bruggman vs. Jule Sandrau.
Ted Barry vs. Tom O'Brien.
Jack O'Connell vs. Sam Nuccio.
Jack Lazar vs. Joey Rozina.
Joe Sprafka vs. Pete Ennis.
John Gurss vs. Bruno Kezis.
Sammy May vs. Ed Grise.

Wheaton Tennis Team Loses to U. of Kentucky, 6 to 1

Lexington, Ky., April 12.—[Special.]—The Wheaton college tennis team, now touring the south, was defeated by the University of Kentucky today, 6 to 1. Capt. Carlson scored Wheaton's lone victory, beating Capt. Farquhar in straight sets.

Bowen Whips Morgan Park in Prep Opener

Games Today

Hyde Park at Tilden.
Phillips at Englewood.
Parker at Calumet.
Schurz at Senn.
Roosevelt at Lake View.
Harrison at Marshall.
Crane at McKinley.

Bowen and Morgan Park baseball teams yesterday stole a march on other members of the Chicago Public School league by opening the 1932 season a day ahead of time. With Jimmy McKirchy allowing only two hits, Bowen, the defending south section champions, scored a 5 to 2 victory at Bessemer park.

McKirchy, who with five other members of the Bowen squad, were on the South Chicago post team which won the National American Legion junior baseball championship, struck out eight batters. Moorman and Claussen hurled for Morgan Park, allowing five hits.

Today the league season will officially open with seven games scheduled in the four sections, south, north, west and central. The season starts with Lane Tech, which has captured the league title for seven of the last 10 years, on the sidelines, watching its rivals in the north section play.

Lane Tech swept the two game series with Morton, Suburban league champion, by winning, 4 to 2, at Lincoln park yesterday. The City league titleholders won the first game, 17 to 7, at Cicero last Saturday.

In another practice game yesterday, Harrison, with Andy Pilney and Ray Kucera leading the attack, defeated Proviso, 15 to 6, at Maywood.

Yesterday's scores:

Morgan Park	000	000	2—2	2	0
Bowen	110	005	*—7	5	4

Batteries—Moorman, Claussen and Bowlin; McKirchy and Userowski, Lazola.

Morton	000	020	0—2	7	2
Lane	400	000	*—4	8	2

Batteries—Sainati and Statkus; Gaffke and Denning.

Harrison	251	132	1—15	16	3
Proviso	100	400	1—6	13	3

Batteries—Wincek, Kusch and Rabetz; C. Kempf, Chappas and Morse, Petersen.

KILBOURNE SIGNS TO BOX SHADE AT WHITE CITY

Jack Kilbourne, middleweight champion of Australia, and Dave Shade signed yesterday to meet in the ten round windup of the boxing show at White City a week from tomorrow. They will start training at the Arcade gymnasium today.

Charlie Belanger, Canadian light heavyweight, will arrive tomorrow from Detroit to begin training for a contest with Steve Trojack at Winnipeg, Can., next Wednesday. Haakon Hansen will leave Chicago April 27 for Oslo, Norway, where the former middleweight star will rest for a year.

Georges Carpentier, former world's light heavyweight champion, arrived in the loop yesterday to open a vaudeville engagement. Carpentier, who was knocked out by Jack Dempsey in the first battle of the century at Jersey City, N. J., ten years ago, has announced a comeback. He said he will return to France in about three months for two or three fights. If he is satisfied with his condition after these matches he will come back to this country for bouts with American topnotchers.

Max Schmeling, heavyweight champion, will arrive in Chicago April 23 en route to Fort Wayne, Ind., where he boxes an exhibition April 28. The Chicago Stadium has invited Schmeling to be present when King Levinsky and Mickey Walker meet at the west side arena April 29.

Fidel La Barba, featherweight contender, left Los Angeles last night for Chicago to resume training at Trafton's gymnasium for his ten round match with Johnny Pena in the featherweight tournament at Detroit April 22. He will arrive Friday and leave for Detroit next Monday.

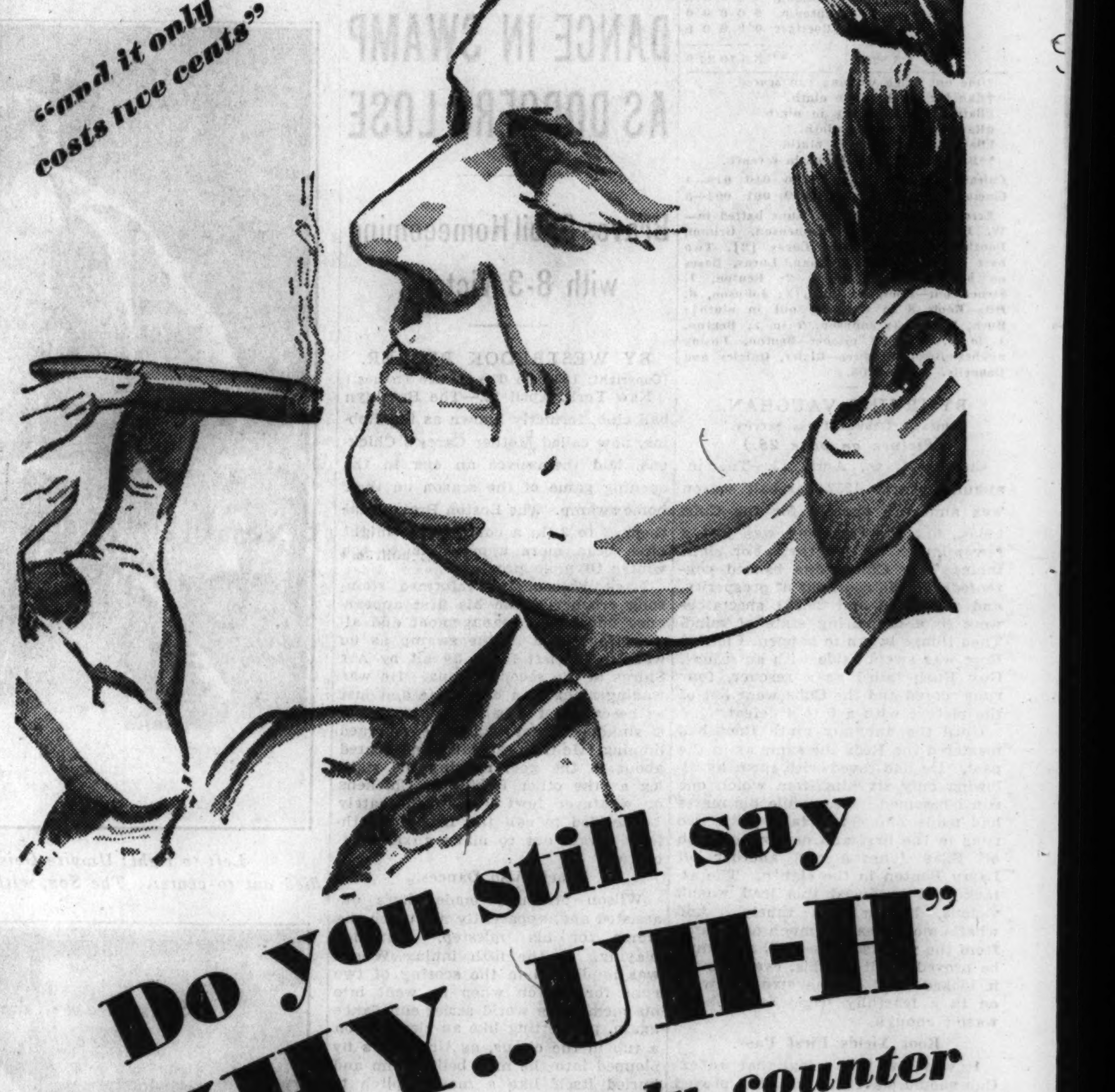

Do you still say "WHY..UH-H" like a kid at a candy counter

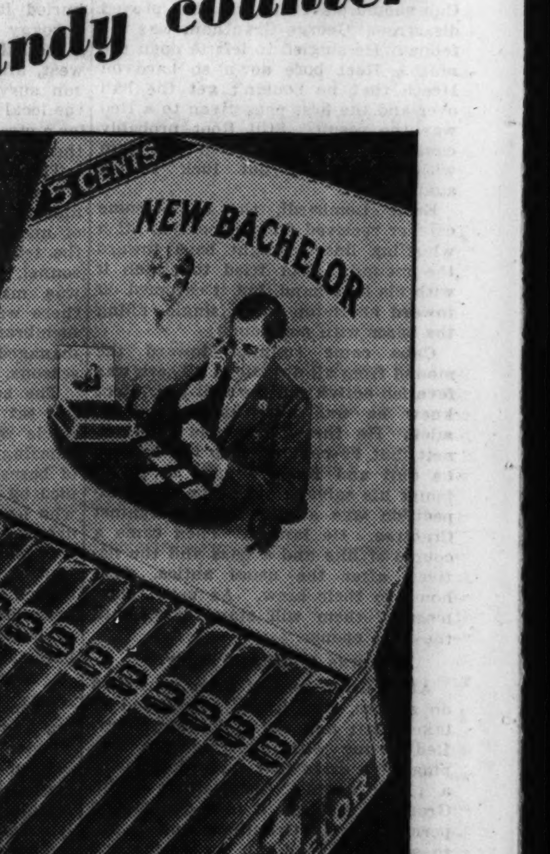

WHEN you step up for a five cent cigar, do you mumble "WHY . . . UH-H" to gain time? Do you feel like a kid again, trying to make up his mind whether to spend the penny for the licorice shoe string or a flock of jelly beans?

If the answers are "yes" and "yes," then you never met New Bachelor. Because just one taste of New Bachelor and you marry the brand. It's one of those cases of love at first light. New Bachelor is all the good things you ever thought about a five cent cigar rolled into one. And if you think that's too big a claim, *try* New Bachelor. Your taste will feel rewarded for its patience. It all started with quality tobaccos but it ended with perfect blending.

NEW BACHELOR 5¢ CIGAR

CHICAGO DISTRIBUTING BRANCH
17-19 E. Austin Ave.,
Chicago, Ill.
Phone Whitehall 5110

G. H. P. CIGAR CO., Inc., Phila., Pa.

HORTON SMITH GREETS OAK PARK GOLFERS AS PRO

Wide Smile Belies Recent Injury to Arm.

BY CHARLES BARTLETT.

Early birds at the Oak Park Country club during the last few days have found a stranger on duty in the golf shop, but the tall, sandy haired newcomer's smile makes it easy for one to discover that he is none other than Horton Smith, one of the game's leading professionals since he made a sensational entrance onto the tournament stage in 1929. The Missouri youngster, who will be 24 years old on May 22, already has begun his first year as a Chicago district professional.

Oak Park members will not be seeing a great deal of Horton in action for some time, since he is still recuperating from an injury sustained three months ago during the San Francisco open tournament. He suffered a broken right arm in an automobile accident just after having led the qualifiers for the tournament. The injury eliminated him for the remainder of the winter campaign, and is still in the mending stage, so that Horton has done very little actual playing and plans to take it easy for a few weeks.

Will Enter National Open.

He will compete in the national open tournament at Fresh Meadow the latter part of June. He is one of the players exempt from qualifying by reason of his performance in last year's meet at Toledo. He also plans to play in the P. G. A. championship battle at St. Paul, in the [Illinois] state tourney, and possibly in the western open. He has accepted an invitation to captain a team of American born professionals against a band of foreign bred pros in a special P. G. A. event.

Horton made his mark in the 1929-'30 tournament schedule, winning 13 open meets, including the La Gorce, North and South, and Savannah. He was a member of the Ryder cup team in 1929, and in the same year won the French professional crown. He began playing at the age of 12, and broke into the professional end of the game as an assistant at the country club in his home town of Springfield, Mo. Other Missouri clubs at which he was pro were Jefferson City, Sedalia, and Joplin, followed by a term at the Cragston Yacht and Country club at Cragston, N. Y. He will be assisted at Oak Park this year by his brother Ren, formerly assistant to Craig Wood at the Hollywood club, Deal, N. J.

C. D. G. A. Makes Survey.

The Chicago District Golf association is now making a survey of the financial conditions among member clubs for the approaching season, with a view to assembling all information of this nature and assisting clubs with individual problems.

"Rather than appealing to outside agencies for relief, undoubtedly much may be accomplished by presenting the problem first to the association," Vice President Harry E. Radix, chairman of the association's committee on club policy, says in a letter to club presidents. "The Chicago District Golf association will make a careful study or survey if necessary and try, in each instance, to make some definite recommendation for the approval of your board."

The following questionnaire relative to the survey is enclosed with Mr. Radix's letter to the various presidents:

1. What is the percentage of reduction in overhead expense for 1932 in comparison with former years and what was done to accomplish this? How much are you paying laborers for golf course maintenance?

2. Is there any thought of discontinuing a la carte service in favor of luncheon and dinner so as to do away with the necessity and expense of having such a large selection of foods, and encouraging through proper pricing a greater use of dining room facilities?

3. Has your club experienced an excessive advance in taxes on golf club property?

4. What provisions are made for permitting the use of club and grounds for a wife of a member? Sons or daughters? Brothers or sisters?

5. What reductions in greens fees for the coming season are contemplated, if any, giving 1931 rates and those proposed for 1932?

PLAY SEMI-FINAL GAMES IN A. A. U. MEET TONIGHT

The semi-final round of the Central A. A. U. basketball championships will be held tonight at the Naval Reserve armory. Participants are survivors of 118 teams which contested for the title in the heavy, light, and women divisions.

The quarter final game between the Sacred Heart C. Y. O. team and the Fiske Arrow is a replay ordered by the C. A. A. U. committee as the result of a protest following their previous game when Sacred Heart was declared winner. Since then the teams met again in another tourney, which the Fiske Arrows won. Tonight's schedule:

6 p. m.—Sacred Heart C. Y. O. vs. Fiske Arrows [quarter final].
7 p. m.—Maywood Athletic club vs. Englewood Y. M. C. A.
8 p. m.—Schuessler Athletic club vs. Musser Hotel.
9 p. m.—J. J. Englens vs. Judge Horner Boosters.
10 p. m.—Owl Indians vs. winner of Sacred Heart-Fiske Arrows game.

Minor Leagues

AMERICAN ASSOCIATION.

	W.	L.	Pct.		W.	L.	Pct.
Louisville	1	0	1.000	Kas. City	0	0	.000
Ind'napolis	1	0	1.000	Columbus	0	0	.000
Milwaukee	0	0	.000	St. Paul	0	1	.000
Toledo	0	0	.000	Mi'neapolis	0	1	.000

PACIFIC COAST.

	W.	L.	Pct.		W.	L.	Pct.
San Fr'isco	6	1	.857	Los A'geles	3	5	.375
Sacramento	6	2	.750	Oakland	3	5	.375
Hollywood	5	3	.625	Seattle	2	6	.250
Portland	5	3	.625	Mission	1	6	.143

AMERICAN ASSOCIATION.
Louisville, 5; St. Paul, 4.
Indianapolis, 4; Minneapolis, 3 [12 innings].
Other games postponed; cold.

PACIFIC COAST.
Hollywood, 6; Los Angeles, 2.
Portland, 11; Sacramento, 9.
Seattle, 11; Oakland, 6.
Only games played.

SOUTHERN ASSOCIATION.
Nashville, 6; Atlanta, 3.
Birmingham, 12; New Orleans, 8.
Chattanooga, 6; Knoxville, 4.
Memphis, 10; Little Rock, 2.

Women Alter Medal Play Tourney Rules

BY BETTY ECKERSALL.

The Chicago Women's District Golf association at its third annual meeting yesterday at the Women's Athletic club, decided to hold this year's three day medal play tournament at three clubs.

The tournament will be held June 22, at Beverly Country club; June 23 at Olympia Fields, and June 24 at Midlothian. A winner and a runner-up will be decided in each day's competition.

This plan will eliminate three consecutive days of play by a home club entrant on a familiar course and was adopted in an effort to give all the competitors an even chance.

Change Team Play Rules.

The association also changed rules on team play. In the past, team play has lasted long into the day, a player some times competing in three matches. This year clubs may enter as many teams of four players as they wish for the sectional team matches. These matches will be played with handicaps and only one match a day will be allowed. Competition will be divided into flights, thereby encouraging a greater number of low handicap players to compete.

Another innovation was the change of the term intracity to intradistrict and the term sectional will be used instead of interclub. These two terms were confusing last year and the pairings of some of the matches were incorrect, due to the similarity of the two designations.

All competition will be held under the rules of the United States Golf association again. Stymies will be played and the new heavier ball will be used. Handicaps will be regulated by the tournament handicapper.

Plan Canadian Match.

All dual competition between clubs must be played on a neutral course. Last year series matches were played on a home and home basis. This year only one match will be played.

Announcement also was made of an international match, June 23, 24, and 25, against Winnipeg, Canada. Twelve players from the western territory will make up the American team. The Canadians requested that the competition be medal play, but the Americans are trying to negotiate for match play only. If this year's tourney is decided on medal play, the 1933 return engagement will be match play.

The executive committee members present at yesterday's meeting were: Mrs. Helen Hepburn, president; Mrs. John Wheeler, corresponding secretary; Mrs. J. W. Waver, handicap chairman; Mrs. Howard D. Raymond, executive of the Women's Western Golf association; Miss Edith Fyffe, chairman of team matches; Mrs. Eliot Evans, north side team captain; Mrs. Lucius R. Phelps, west side team captain; Mrs. H. W. Tupper, south side team captain; Mrs. E. L. Merritt, South Shore Country club, and Mrs. Orey C. Bell, Edgewood Valley.

MAROONS BEAT LAKE FOREST, 3-1; SCORE 2 IN 4TH

The University of Chicago nine opened its season with a 3 to 1 victory over Lake Forest at Greenwood field yesterday. The coach's son, Pat Page Jr., made his debut as a Maroon athlete by knocking out two singles in three times at bat. Score:

CHICAGO.	Ab	R	H	P	A	LAKE FOREST.	Ab	R	H	P	A
Buzzell.rf	2	0	1	0	0	Collins.cf	4	0	0	2	0
Johns'n.ss	2	0	0	1	6	Fitzg'd.3b	4	0	1	1	1
Mah'y.2b	4	0	0	2	2	Katz'er.ss	4	0	0	3	2
Lynch.cf	3	1	1	2	1	Maske.lf	4	1	2	5	0
Temple.3b	4	1	0	1	0	Orr.1b	3	0	1	7	0
Offil.1b	4	0	1	11	0	Skopec.p	3	0	0	0	0
Page.lf	3	0	2	1	0	Parsons.c	3	0	0	5	2
Howard.c	4	1	0	9	2	Lutz.2b	4	0	1	1	2
Hens'w.p	3	0	0	0	4	Bratze.rf	3	0	0	0	0
	29	3	5	27	15		32	1	5	24	7

Chicago ....001 200 00*—3 5 2
Lake Forest ....000 001 000—1 5 3

Errors — Katzmeyer, Maske, Fitzgerald, Johnson, Temple. Two base hits—Lynch. Hit by pitched ball—Orr [Henshaw]. Struck out—Henshaw, 8; Skopec, 3. Bases on balls—off Henshaw, 4; off, Skopec, 5.

PURDUE WINS THIRD, 10-1.

Lafayette, Ind., April 12.—[Special.]—Purdue made it three straight over Wabash this afternoon by taking advantage of the wildness of Little Giant pitchers to win, 10 to 1. Paul Moss, lanky first baseman, got three of Purdue's four hits. The four game series will be ended at Wabash tomorrow afternoon. Score:

Wabash ....100 000 0—1 2 3
Purdue ....404 002 *—10 4 4

Batteries—Haase, Forney and Gehle; Griffin, Huml and Fehring.

LUTHER WINS AGAIN, 6-5.

Decorah, Ia., April 12.—[Special.]—Luther made it two straight by defeating the University of Iowa, 6 to 5.

Iowa ....200 010 101—5 0 1
Luther ....010 203 00*—6 11 1

Batteries—Tempel, Ricke and Schmidt; Bell and Munch and Stenehjem. Umpires—Ellis and Becker.

Northwest Parks to Hold Track Meet on April 23

The third annual track and field meet of the Northwest park district will be held at Blackhawk park on April 23, it was announced yesterday. There will be competition in two divisions, junior and senior. Four events, 50 yard dash, 100 yard dash, running broad jump, and running high jump, are scheduled for juniors, while five events will be held in the senior division.

BRINGING HOME THE CUBS' FIRST RUN

Billy Herman, rookie second baseman of the Cubs, races across the plate with the first run of the season at Cincinnati yesterday while Catcher Lombardi of the Reds and Umpire Rigler look on. Riggs Stephenson, Cubs' left fielder, who is awaiting his turn at bat to drive Kiki Cuyler home with the second run, is cheering Herman on.

[Associated Press Photo.]

Reds Get Four in Ninth and Beat Cubs, 5-4

[Continued from first sport page.]

a single, but they calmed down when Grimm fanned.

Johnson Becomes Effective.

For a spell after the opening inning it looked as if the Cubs were more or less mystified by Johnson. He set three of them down in order in the second and the same in the third, although one of the latter outs sent Douthit to the fathermost corner of the field in quest of a drive by Barton. The fourth also was devoid of any roughhousing by the Chicagoans, although they did manage to break Johnson's string when Grimm looped a single to short right center. Johnson compensated himself for this little annoyance by collecting two strikeouts in the same inning.

One Cub was deposed in the fifth before Hack elected to furnish the Reds with evidence that he is liable to hit to any field. He whacked a all fly to the left field corner, and the best Crabtree could do under the circumstances was to make a futile dive, the ball meanwhile rolling away for a two bagger. Billy Herman then lined over third for a double and Hack went home without hustling. Three strikes for Cuyler and Barton's roller to Grantham exploded this rally.

Root Has Reds Dizzy.

With the Cubs leading by 3 to 0 and the Reds dizzy before Root's pitching, the attending natives were in a sad state, at least for a time. During the first four innings they had exactly one chance to work off their opening day steam. That one chance was on a single by Lombardi with two out in the second. He was the only home athlete to bear the distinction of getting to base in four innings. The Reds improved this unenviable record in the fifth. Both Crabtree and Morrissey singled to right with two out, but Root had no trouble getting Johnson on a foul to Barton.

In the sixth the crowd got what it sought—a run. Root served three strikes to Douthit, but Gilbert followed with a single to center. Babe Herman, the recent Robin, made a bid for new clients by singling to right center, Gilbert taking third. Babe could have made two bases on his drive but the Brooklyn spirit still runs in his blood. He stumbled after rounding first and had to return there. Gilbert scored while Root was throwing out Grantham. Heath bounced to Billy Herman to conclude the flurry.

Why Johnson Departed.

A single by Crabtree in the seventh was sufficient to inspire Manager Dan Howley with the idea of using a pinch batter for Johnson. That's how Benton happened to get into the argument in the eighth. The Cubs welcomed him in fitting style. He walked Stephenson with one out. In the interests of more speed and at the same time a tighter defense for the remaining innings, Hornsby let Moore run for Stevie. Moore moved to second on Hartnett's grounder to Heath and hurried home when Grimm singled to center. Jurges popped up for the third out. Then the sad ninth came along.

How I Got My Start in Baseball

BY GUY BUSH.

[As told to Irving Vaughan.]

Cincinnati, O., April 12.—If you'd ask Scout Jack Doyle about me he probably would spin a yarn of an afternoon in July of 1923 at Vicksburg, Miss. I was with the Greenville, Miss., Cotton States league team at the time. They had picked me up after some fellow had seen me pitching one of my last games for Tupelo Military institute.

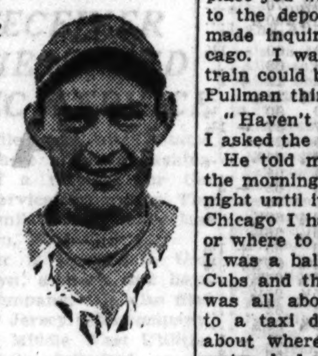

GUY BUSH.

On this day I was in uniform early, and as I went on to the field I noticed a fellow sitting on a camp chair. He started talking to me right away. Asked me if my name was Bush and would I pitch that afternoon. I answered yes to both questions. Then he asked whether I expected ever to become a ball player. I told him I already thought I was a damned good one. He wanted to know if I ever had thought about going to the major leagues. I answered no, that they were too good for me up there.

Well, I pitched that afternoon in a doubleheader and won each game on four hits. Doyle bought me that night, but the idea of going that far from my home didn't suit me. I hid out in another league under an assumed name, but the Chicago office finally located me and I was told to get on a train and head for there. I decided I would make the attempt.

I was just a green country kid, and a train to me was something you got into and sat until you reached the place you wanted to go. I went down to the depot at Jackson, Tenn., and made inquiry about a train for Chicago. I was told a fast all Pullman train could be boarded that night. The Pullman thing scared me off.

"Haven't you got any day trains?" I asked the agent.

He told me there would be one in the morning, so I sat in the depot all night until it arrived. When I reached Chicago I had no idea of what to do or where to go. I told a red cap that I was a ball player belonging to the Cubs and that I didn't know what it was all about. He turned me over to a taxi driver with instructions about where to take me. After the meter had run over the five dollar mark I finally was delivered to President Veeck in the Wrigley building. I signed a contract right away and didn't even look at the salary figures. I was too bewildered.

When Mr. Veeck told me I would have to leave that night to join the team in Pittsburgh, I thought of those sleepers again. But I got into one and sat down, thinking it would be fairly comfortable for the night if nobody occupied the seat opposite and thus interfere with my feet. The porter had to explain to me about making up the bed. I went to the hotel as directed in Pittsburgh, and it was several hours later before Secretary Seys located me in the writing room. He got me a room, introduced me to the players, and that afternoon I pitched in batting practice. When we returned to Chicago I was asked to share an apartment with some of the boys. They kidded me a lot but I learned. After that it was easy.

FRENCH OLYMPIC TROUPE TO TRAIN ON SUGAR CANE

PARIS, April 12.—(AP)—Cuban cane as a substitute for French wines will be tried out at Los Angeles when French athletes gather to compete in the Olympics.

Efforts to have prohibition laws suspended so that the French entrants might continue their training diet with its goodly allowance of red wine have failed. Now the lads from France will pin their faith on sugar from the land of the rhumba and will imbibe 125 grams of sugar sirup daily. Their trainers think it will give them the same pep as the "pinard" of their native land.

New York Polo Team Wins Class B Indoor Title

New York, April 12.—(AP)—Playing in its home armory, the Squadron C polo team of New York won the Class B National Indoor championship tonight by defeating the First Cleveland Cavalry, 13½ to 7½.

Home Run Standing

Ruth, Yankees	2	Simmons, Athletics	1
Byrd, Yankees	2	Vergez, Giants	1
Gehrig, Yankees	1	Collins, Cardinals	1
Foxx, Athletics	1		

Attendance at Opening Games Falls 52 Per Cent

Attendance figures for the opening of the major league baseball season yesterday fell off 52 per cent from those of last year when 243,000 persons saw eight games to establish an opening day record.

Only 117,000 persons saw yesterday's openings in six major league cities. Inclement weather prevented play in Detroit and Boston. The average attendance for four games in the National league was 20,250 against 27,750 for the same number of games last year.

In the American league the average attendance yesterday was 18,000 for two games, against 33,000 for four games in 1931. The New York Yankee-Boston Red Sox game at New York last year drew 70,000, making possible the record and the high average. The Cubs opened at Wrigley field before 43,000 last year, while the largest attendance yesterday was 30,000 at Brooklyn.

At St. Louis last year the Browns opened the season before 7,000 fans, while the world champion Cardinals attracted only 5,937 yesterday. Figures for yesterday's games were:

NATIONAL.		AMERICAN.	
Brooklyn	30,000	Chicago	18,000
Cincinnati	25,000	Philadelphia	18,000
New York	20,000		
St. Louis	6,000	Total	36,000
Total	81,000	Grand total	117,000

Ruth Earns His Pay; 2 Homers Aid 12-6 Win

Philadelphia, Pa., April 12.—[Special.]—Five home runs cracked out by Yankee batsmen contributed to New York's 12 to 6 defeat of the Philadelphia Athletics in the opening American league game here today. Babe Ruth and Sam Byrd collected two homers each and Lou Gehrig one. Al Simmons and Jimmy Foxx hit homers for the A's.

The first game saw George Earnshaw battered heavily in the four innings he worked. He yielded the Yanks 10 runs, including four homers. Jimmy Deshong finished the game, allowing only four hits for two runs.

Gomez was robbed of the honor of pitching the entire game for the Yankees when the A's hit him for two runs in the ninth. Charlie Ruffing stemmed the Philadelphia attack when, with two men out, Gomez filled the bases. Byrd ended the game with a neat catch as Williams lifted Ruffing's one offering for a short fly to center field.

Ruth performed brilliantly, driving in five runs with his two homers.

NEW YORK.	Ab	R	H	P	A	PHILADELPHIA.	Ab	R	H	P	A
Byrd.cf	5	3	3	4	0	Bishop.2b	1	0	0	1	4
Saltz'er.2b	1	2	0	2	2	Haas.cf	5	1	1	3	0
Ruth.lf	5	2	3	1	0	Cochr'ne.c	3	1	1	2	0
Gehrig.1b	4	3	3	6	0	Heving.c	2	1	1	3	1
Chap'n.rf	5	0	1	2	0	Sim'ns.lf	4	2	3	2	0
Crosetti.3b	5	0	0	1	1	Foxx.1b	5	1	3	12	0
Dickey.c	5	0	0	9	0	Miller.rf	5	0	2	0	0
Lary.ss	4	1	1	2	0	Dykes.3b	4	0	0	3	0
Gomez.p	4	1	1	0	2	Wil'ms.ss	5	0	0	1	3
Ruffing.p	0	0	0	0	0	Earns'w.p	1	0	0	0	1
						Deshong.p	2	0	0	0	3
	38	12	12	27	5		*38	6	11	27	12

*McNair batted for Earnshaw in fourth.

New York ....401 501 001—12
Philadelphia ....201 000 102— 6

Errors—Dickey, Williams. Runs batted in—Ruth, 5; Chapman, Gehrig, Gomez, Byrd, 3; Miller, 2; Simmons, 3; Foxx. Two base hits—Miller, Lary, Simmons. Three base hits—Gehrig, Cochrane, Chapman. Home runs—Ruth, 2; Gehrig, Byrd, 2; Foxx, Simmons. Stolen bases—Gehrig, Chapman. Double plays—Williams, Bishop and Foxx; Heving and Williams. Left on bases—New York, 5; Philadelphia, 11. Bases on balls—Gomez, 5; Earnshaw, 2; Deshong, 4. Struck out—Gomez, 7; Earnshaw, 1; Deshong, 3. Hits—Gomez, 11 in 8 2-3 innings; Ruffing, 0 in 1-3; Earnshaw, 8 in 4; Deshong, 4 in 5. Hit by pitcher—Gomez, Simmons.

Flavor
Perfectly blended—then ripened by Time.
Clicquot Club GINGER ALE
that EXTRA something

Wilson Does Sun Dance as Dodgers Lose

[Continued from first sport page.]

days when he played for John McGraw with the Giants.

Romance Among Braves.

On the Boston side there was a bit of a reunion, too. Art Shires was up in the majors again and playing with Al Spohrer, the catcher, whom he once knocked out in a prize fight in Boston. Out of that fight a beautiful friendship had grown, Spohrer losing no chance to relate that Shires, having knocked him out, then sent a bushel of flowers to Mrs. Spohrer who lay ill in a hospital. It appears that everything Shires did on that night was a gracious favor to Spohrer, for the catcher needed money and Shires was kind enough to give him a chance to make it.

The passenger accommodations in left and center fields, exposed to the sweep of a malicious April wind, were only slightly patronized in their two spacious decks and Wilson, therefore, was unable to meet the public which will become his own personal following, for better or for worse, when summer comes. Sometimes, in Brooklyn, an artist's public is more inclined to pursue than follow him. In the old main wings of the plant, however, the patrons were crowded elbow to elbow, alow and aloft.

A mischievous customer tossed a couple of bunches of firecrackers on to the lot, where they fizzed and spat in the mud as the boys disappeared to their knees in the soggy outfield, and the season was on in Brooklyn.

Carey's Methods Are New.

Max Carey, the new manager, was boldly evident on the coaching lines, unlike Uncle Wilbert, who in his latter years seldom revealed himself to the trade, and he made several quick decisions as to who was to hit for whom in the seventh inning when the boys were striving to win the ball game.

This was a strange method in Brooklyn, where for years old Uncle Wilbert selected his pinch hitters and his relief pitchers with a jury wheel. Judged by results up to now, Uncle Wilbert's system was just as good.

Hoyt pitched until the fifth inning when he went away tossing his glove and pretending not to care. In this inning and the one before he had seemed to be going along prosperously only to meet embarrassment with two men out. In the fourth he walked three hitters and two others tagged him—all for a total of three runs. In the fifth, under similar conditions, Berger, Schulmerich, and Shires singled, and Hoyt withdrew, leaving Hollis Thurston a bad lie. Urbanski had doubled in the fourth and now he greeted Thurston with the one that splashed in the ooze at Wilson's back.

Mr. Brandt Was Miserly.

But strictly from the historical aspect of the auspicious occasion, it probably is of more importance that Ed Brandt, a Boston southpaw, could be persuaded to philanthropy only to the extent of five hits. The three Brooklyn runs came in the seventh inning when one of the five hits turned up as a pinch double by Val Picinich.

BOSTON.	Ab	R	H	P	A	BROOKLYN.	Ab	R	H	P	A
Mar'el.2b	4	0	1	1	1	Cohen.lf	3	0	0	1	0
W'th't'n.lf	5	0	0	1	0	Boone.lf	0	0	0	0	0
Berger.cf	3	2	1	2	0	Fred'ck.rf	4	0	0	1	0
Sc'm'ch.rf	5	1	2	3	0	Stripp.3b	3	1	2	2	3
Shires.1b	4	2	2	9	1	Wilson.cf	4	1	0	3	0
Urb'ski.ss	4	1	3	1	0	Wright.ss	4	0	1	4	4
Knothe.3b	3	0	0	2	4	Cuc'n'lo.2b	4	1	1	2	3
Spohrer.c	4	1	3	6	0	Kelly.1b	4	0	0	12	1
Brandt.p	4	1	0	2	1	Lopez.c	3	0	0	2	2
						Hoyt.p	1	0	0	0	0
						Thurst'n.p	1	0	0	0	0
						*Picin'ch	1	0	1	0	0
						Heimach.p	0	0	0	0	1
	36	8	12	27	7		†33	3	5	27	16

*Batted for Thurston in seventh.
†Thompson batted for Cohen in seventh.

Boston ....000 331 010—8
Brooklyn ....000 000 300—3

Errors—Wright [2], Berger. Two base hits—Urbanski, 2; Wright, Picinich. Double plays—Stripp to Cuccinello to Kelly; Stripp to Kelly; Lopez to Wright to Kelly; Cuccinello to Kelly to Wright. Bases on balls—Hoyt, 3; Thurston, 2; Brandt, 2. Struck out—Brandt, 5; Thurston, 1; Heimach, 1. Hits—Hoyt, 7 in 4 2-3 innings; Thurston, 3 in 2 1-3; Heimach, 2 in 2. Wild pitch—Brandt. Losing pitcher—Hoyt. Umpires—Klem, Magerkurth and Stark.

CARDINALS BEGIN FLAG DEFENSE WITH 10 TO 2 WIN

Rhem Holds Pirates to 7 Hits in Opener.

St. Louis, Mo., April 12.—[Special.]—The Cardinals opened their campaign for their third consecutive National league championship today by defeating the Pittsburgh Pirates, 10 to 2, in the 1932 baseball inaugural here.

The Pirates collected seven hits off Flint Rhem, but scored only in one inning. The Cardinals pounded Larry French, Pittsburgh left hander, scoring heavily in the early innings.

The Cardinals scored twice in the first inning after Adams and Blades singled. Adams scored when Piet threw out Bottomley, Blades reaching third. Blades counted on Traynor's high throw.

Three More Cardinal Runs.

The Cardinals piled up three more in the second, holding the Pirates scoreless. Gelbert singled and Rhem bunted safely. Both scored on a double by Blades, the latter counting on a double by Frisch.

French then began to bear down, although he walked Collins at the beginning of the third, and Adams made a double in the fourth, only to be caught stealing third.

The Cards increased their lead in the sixth when Martin opened with a single and then stole second. Wilson's single sent Martin home. Adams scored Wilson, and went to second on a passed ball. Blades' single, his third hit of the game, scored Adams.

Pirates Finnally Score.

The Pirates began hitting in the seventh. Comorosky and Traynor singled and Suhr walked, filling the bases. Piet singled to center, driving in Comorosky and Traynor. Suhr went to third after Thevenow flied out. Grace popped out and Dugas, batting for French, lined to Martin, ending the rally. Score:

PITTSBURGH.	Ab	R	H	P	A	ST. LOUIS.	Ab	R	H	P	A
L.Waner.cf	4	0	0	2	0	Adams.3b	5	2	3	2	1
P.Waner.rf	4	0	1	4	1	Blades.rf	4	2	3	1	0
Com'sky.lf	3	1	1	2	0	Watkins.rf	1	0	1	0	0
T'aynor.3b	4	1	1	1	1	Frisch.2b	5	0	1	5	4
Suhr.1b	3	0	2	8	1	Bot'ley.1b	4	0	0	12	0
Piet.2b	4	0	1	2	5	Collins.lf	3	1	1	0	0
The'ow.ss	4	0	1	1	1	Martin.cf	4	1	1	4	0
Grace.c	3	0	0	4	1	Wilson.c	4	1	1	3	0
French.p	2	0	0	0	2	Gelbert.ss	4	2	2	0	3
Swift.p	0	0	0	0	0	Rehm.p	2	1	0	0	3
	*32	2	7	24	12		36	10	13	27	11

*Dugas batted for French in 7th.

Pittsburgh ....000 000 200— 2
St. Louis ....230 003 11*—10

Error—Traynor. Runs batted in—Bottomley; Blades, 3; Frisch, Wilson, Adams, Collins, Watkins; Piet, 2. Two base hits—P. Waner, Blades, Frisch, Adams. Home runs—Collins. Stolen bases—Martin. Sacrifices—Rhem, 2. Double play—Adams to Bottomley. Bases on balls—Rhem, 2; French, 1. Struck out—Rhem, 2; French, 2. Hits—French, 10 in 6 innings; Swift, 3 in 2 innings. Losing pitcher—French. Umpires—Reardon and Barr.

PHILLIES, 13; GIANTS, 5.

New York, April 12.—(AP)—The Giants celebrated the opening of their 49th National league season and John McGraw's 30th year as manager today, but it was the Phils who celebrated the opening day victory before a crowd of 20,000.

The Phils rolled up 17 hits, collecting a majority off Bill Walker and Hy Bell in the early innings, to win 13 to 5.

Phil Collins pitched effectively and led his team's attack with four hits. Johnny Vergez headed the Giant batters with a homer, two singles and a walk in four trips to the plate.

PHILADELPHIA.	Ab	R	H	P	A	NEW YORK.	Ab	R	H	P	A
Mallon.2b	2	1	1	0	1	Critz.2b	5	0	2	4	1
Friberg.2b	3	1	2	3	2	Koe'cke.lf	4	0	0	2	0
G.Davis.cf	6	2	2	5	0	Lind'm.cf	5	0	1	2	0
Klein.rf	4	3	3	4	0	Terry.1b	4	0	2	7	1
Hurst.1b	4	0	1	2	1	Ott.rf	4	1	0	5	0
Lee.lf	4	1	2	2	0	Jackson.ss	4	1	1	2	2
Whit'y.3b	6	2	0	3	1	Vergez.3b	3	3	3	0	6
Bartell.ss	6	0	1	4	1	Par'elee.p	0	0	0	0	0
V.Davis.c	5	1	1	3	1	O'Farrell.c	4	0	1	5	2
Collins.p	4	2	4	1	0	Walker.p	0	0	0	0	0
						Bell.p	1	0	1	0	1
						Mitchell.p	1	0	0	0	0
						Moore.3b	1	0	0	0	0
	44	13	17	27	6		*37	5	11	27	13

*Leslie batted for Bell in 4th.

Philadelphia ....252 100 102—13
New York ....010 301 000 —5

Errors—Terry, Jackson, O'Farrell, Mitchell, Moore. Runs batted in—Lee, G. Davis, 2; Klein, 3; Hurst, Vergez, V. Davis; O. Farrell, 2; Critz, 2; Bartell, 2. Two base hit—Bartell. Three base hit—Klein. Home run—Vergez. Sacrifices—Lee; Hurst, 2. Double plays—Davis to Whitney; Whitney to Friberg to Hurst; O'Farrell to Jackson. Bases on balls—Walker, 2; Bell, 1; Collins, 2; Mitchell, 1; Parmelee, 2. Struck out—Collins, 2; Mitchell, 1; Parmelee, 2. Hits—Walker, 7 in 1 [none out in second] inning; Bell 5 in 3 innings; Mitchell, 4 in 4 innings; Parmelee, 1 in 1 inning. Hit by pitcher—Collins [Koenecke]. Wild pitch—Collins. Losing pitcher—Walker.

Seghi, Captain of N. U. Nine, Is Ruled Ineligible

Phil Seghi of La Salle, Ill., captain and third baseman of the Northwestern university baseball team, was declared ineligible yesterday on a charge of professionalism.

Seghi played in a football game at La Salle last fall, at which an admission was charged, according to Kenneth L. Wilson, Northwestern director of athletics. This violated the amateur code in the Western conference and caused Seghi to be dropped from athletics. He was one of the Wildcat nine's stars.

$40 daily from Chicago to California and Arizona via the Santa Fe Ry.
Good in chair cars and coaches
Same Low Fare Eastbound . . .
Liberal baggage allowance and stopovers . . .
Leave Chicago 10:20 A.M.—10:35 P.M.—10:45 P.M.
$65.00 Tourist Fare one way in Tourist Sleeper plus berth fare.
$79.84 Standard Fare one way in Standard Pullman plus berth fare.
Fred Harvey Lunch Rooms and Dining Rooms save you money
Santa Fe
phone or call on J. R. Moriarty, Div. Pass. Agent Santa Fe Ry. 179 West Jackson St., Chicago, Il. Phone: HARrison 4900

14 WEST ELM ST. FLATS CONVEYED TO CORPORATION

Committee Tells Plans to Bondholders.

If you have a defaulted real estate bond and haven't been able to get the desired information regarding it from the bondholders' protective committee or from other sources, The Tribune may be of assistance to you. Write to "The Tribune Real Estate Bond Service, Chicago Tribune." Don't ask for information regarding more than one issue at a time. Give name of underwriter and full title of the bond. Inquiries must be accompanied by a stamped, self-addressed envelope for personal reply.

BY AL CHASE.

After having successfully reorganized nine of the defaulted bond issues of Leight & Co., the bondholders' protective committee announced last night that it is completing the refinancing of the sixteen story 14 West Elm building, the largest and most valuable property to be placed back on its financial legs by that group. One of the final steps was taken yesterday when title to the equity was conveyed by Miss Marie Curow through quitclaim deed to the 14 West Elm Building corporation.

ADOLPH KEMPNER.

A letter was mailed last night to the bondholders explaining the reorganization plan by F. W. Heide, secretary of the Bondholders' Protective committee, of which Adolph Kempner is chairman and George S. Ballard is vice chairman. The other members are Gerald J. Caraher, M. A. Cushman, John P. Dickes, Charles E. Fox, E. L. Pulfrey, and Albert E. Leight. Kirkland, Fleming, Green & Martin are the atotrneys.

Plan New Loan.

According to Mr. Ballard, who in addition to being vice president is reorganization manager of the committee, the new corporation has reasonable assurance of procuring a new first mortgage loan on the property sufficient to pay the reorganization expenses and purchase price of the equity which is to be bid in at foreclosure sale in about thirty days.

All of the stock in the new corporation will be no par common and will be issued to three trustees for the benefit of the bondholders pro rata their respective holdings of bonds. The trustees will issue certificates to each bondholder representing a beneficial interest in one share of stock in the new corporation for each $10 in par value of bonds and coupons deposited with the committee. Bondholders will be allowed until May 15 to accept the reorganization plan.

Receiver Appointed.

The 14 West Elm street building contains 176 furnished one, two, and three room suites. It occupies an 80x100 site. Its erection was financed by a $875,000 first mortgage bond issue, underwritten in December, 1927, at 6½ per cent. Both principal payments and interest defaulted, and a foreclosure suit was filed and a receiver appointed. A final decree of foreclosure has been entered and, as stated, the sale will be held in about thirty days.

Title to the Boulevard apartments at the northwest corner of Logan boulevard and Washtenaw avenue was transferred by quitclaim deed yesterday by William E. Fisher to the Logan Washtenaw Building corporation, which took title for the bondholders' protective committee. This was a $60,000 bond issue underwritten by the Logan Square State Savings bank, since reduced to $51,000. Rathje, Wesemann, Hinckley & Barnard were attorneys.

CHICAGO BOARD OF TRADE STOCKS

	Sales.	High.	Low.	Close.	Prev. close.
Arm of Ill A..	250	1⅛	1⅛	1⅛	1⅜
Do B.........	250	⅝	⅝	⅝	⅝
Corn Prod com.	300	32	29½	30⅜	34
El Bond & Sh.	1,200	13⅜	11¾	12⅞	12⅜
Gen Am Tk Car	100	18	18	18	18
Pennroad Corp.	200	2	2	2	2
Sel Am Shares.	50	1¾	1¾	1¾	1[illegible]
Sta Am Tr sh.	500	2.60	2.60	2.60	3.30
Stand Oil Ind..	1,200	14	13⅝	13¾	13⅞
Studebaker com	100	6	6	6	6
B Trade Bds.	16,000	46	46	46	45

Total sales, 4,226 shares.

NEW · YORK · CURB · TRANSACTIONS ·

Tuesday, April 12, 1932.

Shares sold today....................300,000
Year ago..........................478,300

Total sales 1932 to date.......17,690,000
Total sales 1931 to date.......40,149,800

A

Description—	Sales.	High.	Low.	Close.	Net chge.
Acetol Prod A	100	5½	5½	5½	....
AcmeWire vtc	100	2⅝	2½	2½	....
Air Inv wars	1,000	¼	¼	¼	....
Allied Mills..	2,600	3½	3⅛	3⅝	....
Alum Co Am	250	29½	27½	28	— ⅛
Am Citi P&LA	100	20	20	20	+ ⅝
Am Cyan B.	1,700	3	2¾	3	+ ¼
Am Equities..	200	2	2	2	....
AmFgn Pow w	1,300	1¾	1⅝	1⅝	+ ⅛
Am Founders.	5,700	½	⅜	½	....
Am Gas & El	4,300	22¾	21⅛	22⅝	+ ⅛
Do pfd....	300	72	70	72	+ 2
Am Lgt&Tract	1,900	14¼	12⅝	12⅝	— 1⅛
Am Maracaibo	1,400	⅝	½	⅝	+ ⅛
Am Super Pw	6,300	1⅞	1⅝	1⅞	+ ¼
Do 1st pfd	300	44¼	44	44	....

Description—	Sales.	High.	Low.	Close.	Net chge.
Pac West Oil.	200	4	3⅞	4	....
Pan Am Awys	300	14	13	13	— 1
Pantepec O V.	300	⅜	¼	¼	— ⅛
Park Davis..	300	13⅛	12½	12½	....
Penn R Corp..	1,300	2	1⅞	1⅞	— ⅛
Penn W & P..	100	44⅛	44⅛	44⅛	— ⅝
Peninsular Tel	100	14½	14½	14½	....
Phila Co N...	400	10	8	8	....
Phenix Sec...	3,600	¾	⅝	¾	....
Do pfd......	500	10	10	10	....
Pioneer G M..	900	3½	3⅜	3½	....

No. thous.		High.	Low.	Close.	Net chge.
2	EdElIll 5s '33..	100⅛	100⅛	100⅛	....
202	ElecPLt 5s 2030	47	40⅝	47	+ 6½
5	EmpO&R 5½s '42	42¼	41½	42¼	+ ¼
6	FedWSer 5½s '54	42	38	40	+ 2
14	FireCotM 5s '48	77½	77	77	— 1
2	Firest Tire 5s '42	78	78	78	....
5	FiskRub 5½s '31	13	12	13	+ 2½
8	FlaP&Lt 5s '54..	67	66	66	— 1
6	Fla P 5½s A '79	53	53	53	— ½
21	Gatineu P 5s '56	66	64½	64½	— ⅝

No. thous.		High.	Low.	Close.	Net chge.
	Utica GE 5s '52	92⅝	92½	92⅝	....
2	Va El P 5s '67..	97	97	97	....
2	Virg PS 5½sA'46	63	63	63	....
2	do 5s B '50......	60	57	57	— 2¾
5	W A H 7s'54ww	7¾	7¾	7¾	— ¼
1	West UG 5½s'55	72	72	72	....
28	W T U 5s '57..	46½	45	45	— ½
10	West Ch 5½s'57.	101¼	101¼	101¼	+ ¼
2	Wis P S 6s A'52	90½	90	90	....
2	Yad Riv Pw5s'41	90	90	90	....

FOREIGN BONDS.

No. thous.		High.	Low.	Close.	Net chge.
1	Ag Mt BC 7s'46	28	28	28	....
5	do 7s '47........	29	29	29	....
1	Bad C M 7s '51	17¾	17¾	17¾	— ¾
5	Bog Mt Bk 7s'47	23⅝	23⅝	23⅝	— ⅛
25	do 7s '47 new..	23⅝	23⅝	23⅝	— ⅛
34	Buena AP 7½s'47	41¼	40	40	— 1¼
6	do 7s '52......	31	30	30	....
5	Can NR 7s E '35	96	95½	96	+ 1½
14	C B G 6s A '52..	25	22¼	24½	....
18	do 6s '51 B......	38⅞	38¾	38¾	....
5	Danish C 5s '53..	56	56	56	....
2	Daniz P 6½s '52	32	32	32	....
1	Erc M El 6½s'53	49	49	49	....
1	Eur Mt 7s'67 C	23¼	23¼	23¼	....
2	Eur E 6½s'65xw	40½	40½	40½	— 1½
3	Fin Ind Bk 7s'44	65½	65½	65½	+ 2
13	Ger C M 7s '47..	22¾	21⅛	21⅛	— 1⅛
23	do 6s '47........	21	20⅝	21	+ 1
13	Guan WRR 6s'58	13½	13	13	....
3	Gesf 6s '53 xw.	34¼	34¼	34¼	+ 1
1	Hambg El 5½s'38	31	31	31	....
2	King N 6s B'72.	102¾	102¾	102¾	....
1	Lar G 6s '35....	38	38	38	+ ⅛
7	Man Pw 5½s'51..	54	54	54	....
3	Melb El 7½s '46	73	73	73	....
10	Mend Pr 7½s '51	35	32	35	+ 1
4	Mont L&P 5s '51	86½	85¼	85¼	+ ¼
2	Pan Braz 7s '58.	8	8	8	....
27	Ruhr GC 6½s '53	20⅝	18	20⅝	....
4	Ruhr Ho 6½s '58	22½	21⅛	21⅛	— 1⅜
1	Saar Bas C 7s'35	90	90	90	....
2	Saarbrueck 7s'35	95½	95½	95½	....
5	Stin C 7s'35 xw	25¼	25¼	25¼	....
1	Stin Ind 7s'46 xw	23	23	23	....
1	Tietz L 7½s'94xw	42	42	42	....
1	Uni Ind 6s'45..	20⅛	20⅛	20⅛	....

DIVIDENDS DECLARED

Stock.	Rate.	Period.	Payable.	Stock of record.
CenW P Sv A	1½%	asst q..	May 1	Apr. 18
Do pfd B	$1.75	q..........	May 1	Apr. 18
Do pfd A	$2	q..........	May 1	Apr. 18
Jewel Tea,	$1	q..........	July 15	July 1
Savannah Sug	$1.50	q......	May 2	Apr. 15
Union Tr Balt,	60c	q........	Apr. 20	Apr. 16

CHICAGO BANK STOCKS

	Bid.	Ask.		Bid.	Ask.
Cent Rep ..	73	75	North Tr	290	295
Chi Bk Com	14	15	Peoples Tr	80	85
Cont Illinois	87	88	Personal L.	100	110
First Nat	156	159	Straus Nat.	110	120
Harris Tr	275	280	Term Nat ..	8	8¾
Nat Bldrs ..	85	95			

STREET RAILWAY IN INDIANAPOLIS TO BE AUCTIONED

[Chicago Tribune Press Service.]

Indianapolis, Ind., April 12.—The Indianapolis Street Railway company, a pioneer electric operation, will be sold at public auction May 6. Judge Harry O. Chamberlin of the Marion Circuit court today issued the order following a hearing on a petition of the receiver to sell the property. No minimum price was fixed.

The property will be purchased by two newly formed corporations. The Indianapolis Traction Terminal building and adjacent real estate will go to the Traction Terminal corporation, and the right-of-way, rolling stock and all other operating equipment will be sold to the Indianapolis Railways, Inc. The street railway company dominates all Indianapolis street railways and buses.

Both companies include from 94 to 98 per cent of the bondholders of the Indianapolis Street Railway company, and they will pay for the property with their bonds under an exchange which involves the scaling down of $18,881,000 in securities to $10,134,000.

Charles W. Chase, head of the Gary Street Railway company, an Insull unit, will become president of the Indianapolis Railways, Inc., and that corporation will own all the common stock of the Traction Terminal corporation.

The sale will remove the company from a receivership which has been in effect since April 18, 1930. The receivership resulted from suit for $6,186.56 filed by the Westinghouse Electric and Manufacturing company. Other claimants and bond holders, as well as owners of notes and preferred stock, became parties to the action later.

The Midland United company of Chicago, Insull holding corporation, being the owners of $5,000,000 in preferred stock; $700,000 of power notes; $500,000 of notes on a loan to the Street Railway company and 5,000 shares, representing all the capital stock of the Peoples Motor Coach company, operating all bus lines in the city, is the largest single interest involved in the reorganization plan.

CITIES SERVICE BEARS SQUEEZED ON CHICAGO BOARD

Orders Filled by Exchange Just Above Market.

BY THOMAS FURLONG.

Speculators who "went short" in Cities Service stock recently, when all utility shares were under pressure on the Chicago exchange, were suddenly called to deliver stock against their commitments yesterday. With a minimum of stock available for loaning a dramatic short "squeeze" resulted.

Commitments of traders unable to make delivery were filled by the secretary of the exchange at a price slightly above the prevailing market quotation. Approximately 4,600 shares were purchased for immediate delivery. In addition nearly 10,000 shares were traded in the regular manner. The cash transactions were made at prices ranging from 5 to 5⅜, compared with a range of 4½ to 5 in the prevailing market.

Driven to New Low.

Speculators during the last week had driven the issue to a low of 3⅜. Interests sponsoring the stock had taken the offerings, but waited until yesterday to call a show down. The shorts had apparently been inspired by the weakness in the Insull utility stocks in their operations in Cities Service which is an enterprise of the H. L. Doherty interests.

While the "squeeze" in Cities Service was the feature of the day, heavy trading continued in some of the Insull shares. Nearly 55,000 shares of Middle West Utilities common changed hands as the price fluctuated between 50 and 62½ cents.

There was no definite news to account for the sudden increase in trading in the stock of the big Insull holding firm. The prevailing price reflected La Salle street's appraisal of the common stockholders' fate in the advent of receivership or reorganization. The company's debenture notes showed moderate recessions on the curb exchanges, with the June maturity commanding a price of 18¾ at the close of the day.

Insull Situation Quiet.

No new developments were reported during the day in banking circles. Samuel Insull's program for working out the problems of the company is still awaited by the financial community.

Stocks of the Insull operating companies which are not affected by the current negotiations were relieved of selling pressure yesterday and rallied moderately. Commonwealth Edison came back 1½ to 64 on a turnover of 2,450 shares. Public Service no par common was steady around 45 but the preferred issues eased slightly.

GERMANY REOPENS STOCK EXCHANGE AFTER 7 MONTHS

BERLIN, April 12.—(AP)—The Berlin boerse and other German stock exchanges opened at noon today with official quotations, after seven months of idleness.

Trading restricted to private transactions was resumed Feb. 25. Even now trading in futures still is barred, however, and the former official list of stocks was cut down severely.

The opening tendency was dull, without much selling. The first quotation to reappear on the illuminated board was Allgemeine Elektrizitaets Gesellschaft at 22½, which was 1½ points below yesterday. Other industrials were one to two points lower.

Before the big bank crash last June, Allgemeine Elektrizitaets Gesellschaft stood at 86. Hamburg-American was quoted today at 11⅜, compared with 45 when the boerse closed 7 months ago; Dye Trust at 83¾ compared with 124; Steel Trust at 11¾ compared with 42, and the Reichsbank at 96½ compared with 129.

CHICAGO STOCK TRANSACTIONS

Tuesday, April 12, 1932.
Year ago..........................130,000
Shares sold today...............150,000

High.	Low.	Div. yld. pct.	Bid.	Asked.	Description. div. rate, $s—
31¼	24⅝	9.8	24	25⅛	Abbott Labs [2.50]
54	48	8.5	46	50	Asso Inv [4]
66	61	9.9	....	62	AssoT&TCo 6% p [6]
77	69¼	10.1	....	68	Do 7% pfd [7]
12	2½	...	2½	3	Asso Tel Util

AS EXECUTOR OF YOUR WILL

Chicago Title & Trust Company is fully equipped to act promptly and efficiently from the moment of its appointment

—its accounts and reports are accurate, complete and regular

—it has financial responsibility

—it is always accessible

—it has continuous existence

—it acts with entire impartiality as between the heirs

—it furnishes collective experience and knowledge in matters involving business judgment

—it gives careful attention to the determination and payment of income, inheritance and estate taxes

—its fees must be approved by the court and the maximum legal rate is the same as for an individual executor

Send for booklet
"My Successor—Who Shall It Be?"

CHICAGO TITLE & TRUST COMPANY
69 WEST WASHINGTON STREET

Finance

Chicago Daily Tribune
THE WORLD'S GREATEST NEWSPAPER

Commerce

WEDNESDAY. APRIL 13. 1932.

CRUDE HIGHER, SINCLAIR LIFTS PRICE OF 'GAS'

Other Oil Companies Likely to Follow.

BY O. A. MATHER.

Warnings sounded by oil refiners last week that the recent advance in crude oil prices in the midcontinent field would result in higher prices for gasoline were translated in fact yesterday.

The Sinclair Consolidated Oil company announced an advance of 1 cent a gallon on all grades of gasoline for tank wagon and service station delivery. At the same time the price of kerosene was advanced a cent a gallon. These price increases are made effective tomorrow in Illinois, Indiana, Michigan, Iowa, Wisconsin, Minnesota, Kansas, Missouri, Nebraska, North Dakota, and South Dakota. While the Standard Oil Company of Indiana made no announcement of price increases yesterday, it was said at the Chicago office that the directors were considering the matter.

Boost on Firmer Basis.

The advance in crude oil prices was placed on a firmer basis. The Shell Petroleum corporation, subsidiary of the Shell Union Oil corporation, met the higher prices posted by other companies buying petroleum in the midcontinent field. This action made the advance to $1 a barrel unanimous in the southwest.

The Midwest Refining company, subsidiary of Standard Oil of Indiana, posted an increase of 15 cents a barrel in the Salt Creek field of the Rocky mountain area. This brings the price schedule up to the scale of the midcontinent field.

Leading purchasing agencies in the Pittsburgh district advanced Corning grade crude oil in Buckeye pipe lines 10 cents a barrel to 95 cents. The Ohio Oil company advanced Sunburst grade Montana crude oil 5 cents a barrel to $1.05.

Petroleum production evidently has been stimulated by higher prices. The daily average gross crude oil output last week was 2,226,500 barrels, an increase of 72,500 barrels a day, according to the American Petroleum institute. Refiners operated at 62.6 per cent of capacity, compared with 60 per cent in the preceding week. Stocks of gasoline increased 652,000 barrels to a total of 47,171,000 barrels.

TALKS ABOUT TAXES

The heavy burden that vastly increased taxation is imposing on all American enterprises was outlined by Fred W. Sargent, president of the Chicago and North Western railroad at the annual stockholders' meeting yesterday. That railroad last year had $13,960,148 available for the payment of taxes, interest, dividends, and for other corporate purposes after meeting operating expenses. Taxes which amounted to $7,688,011, took 55.07 per cent of this amount. Thus, after meeting fixed charges, etc., the road incurred a deficit of $6,034,124. Taxes in 1900 took only 7.10 per cent of net revenue, but mounted to 10.29 per cent in 1906, in 1913, to 16.02 per cent, and in 1929 to 28.08 per cent.

Similarly, Mr. Sargent pointed out that total expenditures of federal, state, and local government were $2,919,000,000 in 1913, or 8.48 per cent of national income. But by 1928, governmental expenditures had risen to $12,609,000,000, or 15.30 per cent of income, while expenditures last year exceeded $13,100,000,000, or about 25 per cent of income.

Drop of $27,760,135.

Total operating revenues of the North Western in 1931 were $102,270,338, a decline of $27,760,135 from 1930. Operating expenses were $85,162,974, a decrease of 16 per cent from 1930 and 26 per cent from 1929.

"In December, 1931, we reached the lowest number of full time employés in the last thirty years and the lowest pay roll since 1916," Mr. Sargent said. "Many employés were working part time to distribute work as far as possible among regular employés. With the advent of subsidized motor truck competition many of our branch lines have become unprofitable. These should be abandoned as rapidly as possible."

As to the future, Mr. Sargent does not expect any improvement before the middle of this year. He described the present trade situation as the worst financial and economic depression in the history of this country, if not the world.

"Anything that can be done to help the farmer, either through legislation or otherwise, will do more than anything else to bring back economic well being for the whole country," he said. "Crop prospects for the current year are the best in seven years."

Colombian Price Raised.

BOGOTA, Colombia, April 12.—(AP)—The government today announced it had been notified by the Tropical Oil company, a subsidiary of the Standard Oil of New Jersey and the only company exploiting Colombian oil, of a price increase of three cents a barrel. This is in addition to the increase of three cents announced by the Tropical last week and is based on shipments from Cartagena.

The government estimated that if the two increases remain effective until July and production continues at 53,000 barrels daily the nation's royalty will be doubled.

Business Failures Show Drop, Bradstreet's Says

Business failures as reported to Bradstreet's for the week ended April 7 numbered 563, the lowest weekly total reported during the current year with the exception of the week of March 10. There were 580 failures in the preceding week and 471 in the corresponding week of last year. The decrease of 2.6 per cent from the previous week compares with a normal expected gain of 7.6 per cent.

Schwab Looks to Future for Steel Advance

[Chicago Tribune Press Service.]

New York, April 12.—The optimism which usually pervades the speeches of Charles M. Schwab, veteran chairman of the Bethlehem Steel corporation, was missing today when stockholders assembled in Newark for their annual meeting.

"Never in the twenty-seven years we have gathered together have things appeared so depressing as at the present time," he said. Eugene G. Grace, president of the company, backed that assertion.

Both, however, expressed faith in the future and said they would recomment payment of the preferred dividend at the meeting of directors scheduled for April 28 even though, Mr. Grace said, "it is no secret that we are not earning preferred dividends."

"Bad as things are, bad as things look, and blue as everybody is at present," Mr. Schwab said, "I am still optimistic on the outlook of the country and your company."

Plants Run at 22 Per Cent.

In commenting on the company's operations for the first quarter, Mr. Grace said they averaged between 21 and 22 per cent, and that a profitable operating ratio generally was considered as between 50 and 55 per cent.

"The tide is still running out," Mr. Grace added, "It has not turned yet. This is discouraging, but it is a fact and we must face it.

"Our operations have been steadily reduced until they are about 20 per cent of capacity. We have kept our forces intact and could handle 80 to 90 per cent operations with these forces. In the first quarter of this year the average operations were 23.4 per cent."

"It is no secret that business of the company became progressively worse in each quarter of 1931. In the first quarter of this year this situation continued to prevail.

Almost 50 Attend Meeting.

"We had throughout the year given serious consideration to the employment situation. We have distributed the work to various employées and have endeavored to keep the pay roll intact."

Today's meeting was attended by about fifty persons in contrast with the crowd of about 500 last year when stockholders vigorously voiced objections to the bonus system of the company. They represented, however, about 65 per cent of the outstanding stocks.

Current assets at Dec. 31, 1931, were $16,765,143, compared with $20,103,219 as of Dec. 31, 1930, and current liabilities of $1,942,061, against $2,106,902, leaving net working capital of $14,823,082, as against 17,996,317 at Dec. 31, 1930.

U. S. Steel Stock Holdings.

Proof of the wider distribution of United States Steel corporation common stock among investors throughout the country was shown today in the decline in the total floating supply to 1,041,810 shares in the hands of brokers on March 31. This was a drop of 115,035 shares from the 1,156,845 which were distributed among brokers at the end of 1931, and represented 11.97 per cent of the 8,703,252 shares outstanding at the end of March as compared with 13.29 per cent at the end of last year.

On March 31, 1931, brokers' holdings of United States Steel common stood at 1,363,905, or 15.69 per cent of the total outstanding Steel common as of that date.

Investors Take Lead.

The total of investors' holdings of Steel common at the close of last month was 7,661,442 shares or 88.03 per cent of the outstanding stock, as compared with 7,456,407 shares or 86.71 per cent at the end of last year. On March 31, 1931, investors held 7,332,954 shares or 84.31 per cent of the total of outstanding common.

Brokers' holdings of preferred aggregated 278,554 shares, or 7.73 per cent of the total outstanding, against 275,067 shares, or 7.63 per cent on Dec. 31, 1931, and 281,726 shares, or 7.81 per cent, on March 31, 1931.

Foreign holdings of common on March 31, 1932, totaled 215,908 shares, against 199,965 shares on Dec. 31, 1931, and 182,084 shares on March 31, 1931.

Gen. American Tank Car Head Predicts Dividend

Lester N. Selig, president of the General American Tank Car company, said yesterday he was "fairly confident" that his company would pay a dividend in June, but he would not try to predict the amount. The company operated at a profit in the first quarter, but probably did not earn the $1 dividend for the period, he said.

Directors of Central West Public Service company declared a quarterly dividend of 1½ per cent in class A stock on the class A shares. Previously, class A stockholders received an optional dividend of 2½ per cent in class A stock or 37½c a share in cash. The regular quarterly dividends were declared on the series B preferred and series A preferred stocks.

Directors of Procter and Gamble company yesterday declared the regular 6 per cent quarterly diviend on common stock. The dividend is payable May 14.

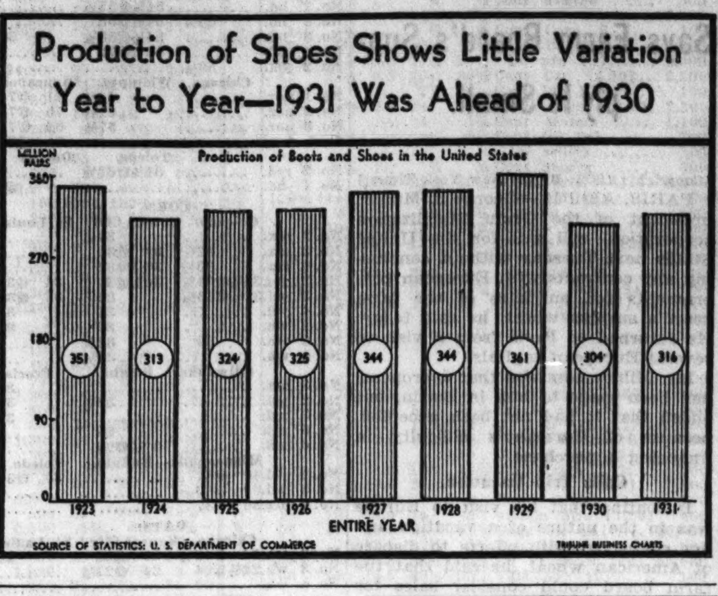

LAKE STEAMSHIP LINE PURCHASED BY EASTERNERS

Detroit, Mich., April 12.—(AP)—Officials of the Nicholson Universal Steamship company today announced the sale of the company to eastern interests, who, they said, plan a big organization of shipping lines serving the Atlantic coast and the great lakes.

The announcement said Fred L. Hewett, New York and Boston banker, and other shipping interests in the east had negotiated the purchase of the Nicholson company, the Newtex Steamship corporation, operating a weekly express service between New York and Houston, Tex.; the Spokane Steamship company, operating a nightly service between Detroit and Cleveland with twice a week service to ports between Buffalo and Milwaukee, and the Universal Terminal company of Ohio.

Hewett, it was stated, will be the chief executive officer of the new group, which will operate through the United States Freight company, a carloading and freight forwarding corporation. The Nicholson Universal company operates, in conjunction with the Spokane company, between all the large lake ports between Buffalo and Milwaukee. It is proposed to extend the service this year to Oswego, with Rochester as a port of call.

NET PROFIT OF FAIR FOR 1931 TOTALS $200,142

In the face of adverse conditions The Fair, loop department store, was able to earn a net profit of $200,142 in 1931, the annual report issued yesterday shows. The earnings are equivalent to $5.22 a share on the 38,333 shares of 7 per cent preferred stock outstanding.

D. F. Kelly, president, says in his report that the decline in net sales from $26,153,957 in 1930 to $21,809,352 in 1931 was due largely to the decreased buying strength of the public, local bank failures, and the fact that the prices of all commodities were down on an average of 20 per cent.

"One of the most important factors," he added, "in the cost of operating our stores has been the mounting cost of local taxes. As evidence of this we compare the year 1931 with that year in which our sales were approximately the same and find that in the latter case local taxes amounted to $248,584, while in 1931 we paid local taxes in the amount of $432,845. This was approximately 6 per cent of our total expenses."

The company reported earnings in 1930 of $546,275, equivalent to $13.86 a share on the preferred stock and 72 cents a share on the common stock.

M. H. Aylesworth Slated to Head Radio Keith Corp.

[Chicago Tribune Press Service.]

New York, April 12.—Election of Merlin H. Aylesworth, president of the National Broadcasting company, as president of the Radio-Keith-Orpheum corporation is expected to be announced after the directors' meeting tomorrow. He will succeed Hiram S. Brown who, although not expected to have an official capacity, may retain his position on the directorate.

Under the present plan, Mr. Aylesworth will retain his position as president and executive head of the National Broadcasting company, bringing into closer relationship the two organizations which are allied at the present time through the Radio Corporation of America.

Auburn Auto Earnings Decline for First Quarter

Auburn Automobile company, one of the first of the motor companies to report first quarter results, suffered a sharp decline in earnings in the three months ended Feb. 29, compared with the comparable period a year ago. Net earnings for the period were $7,959, compared with $202,410 in the first quarter last year. The consolidated balance sheet of the company at the close of the quarter showed current assets of $14,092,293, as compared with current liabilities of $2,067,690, a ratio of about 7 to 1.

CAR LOADINGS FALL BELOW THE RECENT FIGURES; 1931'S, TOO

[Chicago Tribune Press Service.]

Washington, D. C., April 12.—Loading of revenue freight for the week ended on April 2 totaled 544,961, according to reports filed by the railroads with the car service division of the American Railway asociation and made public today.

This was a reduction of 16,157 cars below the preceding week, 182,891 cars below the corresponding week in 1931 and 363,098 cars under the same period two years ago.

Miscellaneous freight loading for the week ended on April 2 totaled 192,535 cars, an increase of 5,693 cars above the preceding week but 91,039 cars under the corresponding week in 1931 and 185,767 cars under the same week in 1930.

CUBAN CURTISS CO. TAKEN OVER BY PAN-AMERICAN

HAVANA, Cuba, April 12.—(AP)—The Compania Nacional Cubana de Aviacion Curtiss, Cuba's national air transport company, has been taken over by the Pan-American corporation, holding company for Pan-American Airways, Inc. This was announced here today.

The transfer was effected by exchange of stock. President William A. Pawley of Curtiss, who made the announcement jointly with G. Grant Mason Jr., Pan-American representative for the Caribbean, valued his company's properties at approximately $1,000,000. The company has in service 14 airports and 11 planes.

At present Curtiss operates mail and passenger service over about 850 miles of airways. Daily planes each way link Havana and Santiago, Cuba's principal cities, at either end of the island, touching important cities between. En extension line from Santiago connects it with other points.

ASKS RECEIVER FOR THE UNITED PUBLIC SERVICE

A bill was filed in United States District court here yesterday asking appointment of a receiver for the United Public Service corporation. The move follows similar action taken last week in Trenton, N. J.

The petitioner is Howard J. Umland of Brooklyn, a stock and bond holder of the company. He also filed the suit in New Jersey. The company, a subsidiary of Middle West Utilities company, recently defaulted on its bond interest. According to the attorneys who filed the bill it is hoped to transfer the legal proceedings to the federal court here in view of the fact that the firm's home office is in Chicago.

American Dept. Stores Elect W. G. Rehm as Head

The American Department Stores corporation announced the election of new officers yesterday. S. W. Metzler was named chairman of the board of directors and W. G. Rehm was chosen president.

Johns-Manville Corp. Has First Quarter Loss

Johns-Manville corporation's first quarter report shows net loss of $912,607, after charges and taxes, against net profits of $230,109 in the comparable quarter of 1931.

SHORT POSITION FIGURES GIVEN OUT BY SENATE

U.S. Steel Leads with 386,422 Shares.

Washington, D. C., April 12.—(AP)—The senate banking committee today made public figures furnished by Richard Whitney, president of the New York Stock exchange, showing the short interest in all stocks from April 1 to April 6. The total short interest in the market on April 1 was 3,279,398; on April 4, 3,189,596; April 5, 3,059,658, and on April 6, 3,063,927. The number of stocks in which there was a short interest for the four days, respectively, was 590, 592, 602, and 608.

The short sales in United States Steel were greater than in any other stock. The short interest in United States Steel on April 1 was 386,422 shares and 361,698 on April 6, showing it decreased as the price went down. Large short sales in General Motors also were shown. They were 263,905 shares April 1 and 262,408 on April 6. The short interest of Consolidated Oil and Gas jumped from nothing on April 1 to 35,768 shares on April 4. The short interest in Sinclair Consolidated Oil dropped from 33,853 on April 1 to none on April 4.

Kreuger & Toll Holdings.

Kreuger & Toll short holdings decreased from 181,410 shares on April 1 to 77,489 April 6.

The short interest in American Telephone and Telegraph jumped from 182,019 April 1 to 201,379 on April 4 and then dropped to 197,695 April 6.

One of the biggest jumps in short holdings was in Wrigley Jr. company, from 550 on April 1 to 2,050 on April 6.

Other short holdings as of April 1 and April 6, respectively, follow:

Westinghouse Electric, 139,800 and 125,107.
American Can, 103,615 and 84,694.
American Tobacco B, 26,750 and 30,276.
Atchison, Topeka and Santa Fe, 14,552 and 21,079.
Bethlehem Steel, 68,598 and 66,309.
J. I. Case, 101,609 and 79,279.
Chesapeake corporation, 4,181 and 1,891.
Chrysler, 11,955 and 20,665.
Coca Cola, 18,375 and 24,612.
Commonwealth and Southern, 276 and 5,750.
Consolidated Gas 51,687 and 42,126.
Crex Carpet, 380 and 2,480.
Curtiss-Wright, 7,106 and 3,931.
Du Pont de Nemours, 125,066 and 113,812.
Eastman Kodak, 33,176 and 29,808.
General Electric, 119,425 and 91,806.
International Telephone and Telegraph, 57,800 and 59,700.
New York Central, 48,966 and 52,327.
North American, 79,953 and 85,272.
Public Service of New Jersey, 13,771 and 15,009.
Radio Corporation of America, 20,879 and 16,284.
Standard Oil of New Jersey, 46,472 and 47,475.
United Gas Improvement, 17,629 and 25,094.

Whitney Gives More Figures.

Whitney's figures on some of the other more important stocks for April 1 and April 6, respectively, follow:

Alaska Juneau, 10,571 and 18,894.
Alleghany corporation, 8,182 and 4,930.
Allied Chemical, 69,697 and 64,815.
American and Foreign Power, 30,429 and 19,279.
American Woolen preferred, 882 and 4,001.
Anaconda Copper, 41,105 and 33,255.
Auburn Auto, 60,255 and 48,358.
Baltimore and Ohio, 5,926 and 5,141.
Borden, 18,455 and 19,393.
Canadian Pacific, 9,373 and 11,833.
Chicago, Milwaukee, St. Paul and Pacific preferred, 30 and 1,330.
Continental Can, 6,427 and 8,722.
Drug, Inc., 13,378 and 17,800.
Electric Power and Light, 25,358 and 16,920
First National Stores, 2,944 and 5,199.
Fox Film A, 660 and 330.
Gillette, 27,157 and 31,075.
Goodyear Tire and Rubber, 13,257 and 6,570.
Hupp Motors, 1,330 and 330.
Missouri Pacific, 6,630 and 7,105.
National Dairy Products, 11,531 and 11,408.
Paramount Publix, 24,572 and 21,931.
Pennsylvania Railroad, 10,944 and 13,387.
People Gas Light and Coke, 2,063 and 1,848.
Radio Keith Orpheum, 6,129 and 6,059.
Reynolds Tobacco, 7,188 and 10,190.
Sears, Roebuck, 16,103 and 13,865.
Southern Pacific, 7,948 and 7,993.
Stone & Webster, 723 and 1,898.
Texas corporation, 4,518 and 4,612.
Trans America, 10,125 and 10,525.
Union Pacific, 14,105 and 13,660.
United corporation, 32,148 and 24,154.
United States Steel preferred, 13,805 and 13,352.
Warner Brothers, 2,280 and 2,405.
Western Union, 32,346 and 29,766.
Woolworth, 51,853 and 51,863.
Union Carbide, 34,528 and 33,296.

B. W. Ford Elected as Blyth Co. Vice President

Bernard W. Ford, former vice president and governor of the Investment Bankers' association, has been elected vice president of Blyth & Co., Inc.

Gold Millions Leaving U. S.; Go to Europe

[Chicago Tribune Press Service.]

New York, April 12.—Gold in the amount of $8,430,000 was exported to Europe today, $8,295,000 going to France and $135,000 to Holland. The shipments carried the total efflux on the movement which began last Friday to $19,341,900 of which all but $145,000 has gone to France.

Today's exports brought the total gold shipment to France from this market since the first of the year to $228,543,900 of which $170,000,000 represented transfers of earmarked gold made by the Bank of France between Jan. 15 and March 15. Net gold exports to France in 1931 were $344,514,000. There were no imports of gold today and no changes in earmarkings.

The dollar was somewhat stronger in the foreign exchange market yesterday but francs, belgas and guilders held above the export gold prices and Swiss francs continued close to the price at which gold shipments to Switzerland are profitable. Price changes at the close of the day were mostly fractional and gave no indication of a definite change in the trend against the dollar that began just before Easter.

Sterling lost ¼ cent to close at $3.79¾; the franc dropped ⅛ point to 3.95¾ cents, belgas were unchanged at 14.02 cents, guilders rose ½ point to 40.52 cents and Swiss francs fell ¼ point to 19.49 cents.

Strawn Warns Yankes.

New York, April 12.—(AP)—Silas H. Strawn, president of the United States Chamber of Commerce, predicted at a luncheon of the Bond club today that if the United States fails to balance its budget "foreign investments will go out of this country like a bird out of a window."

Mr. Strawn, who recently returned from a meeting of the International Chamber of Commerce in Paris, said the thing which is interesting "thinking people" in Europe more than anything else is whether the United States will balance its budget.

"They are all looking for the time when we will go off the gold standard," he said after referring to rises in foreign exchange values which followed defeat of the manufacturers' sales tax. 'But I will venture to predict that despite the activities of some politicians in Washington we aren't going off the gold standard."

Boosts Bi-Metalism.

LONDON, April 12.—(AP)—Sir Robert Horne, former chancellor of the exchequer and a member of parliament, made a plea before the Royal Empire society tonight for the reintroduction of silver into the world's monetary systems to mitigate the present gold shortage. He and two other speakers favored the recent suggestion of H. H. Stevens, Canadian minister of trade and commerce, for a British empire currency.

Sir Robert urged an agreement between nations of the British empire to fix a ratio between silver and sterling, which, he said, would benefit the entire commonwealth and would be a means of developing extensive trade with the far east.

SUMMARY OF THE DAY'S MARKETS

CHICAGO.

STOCKS—Irregular. Cities Service rises in short squeeze. Insull stocks fairly steady.

WHEAT—Higher. Sensational crop damage reports advances prices 1⅛@1¼c to new high since Feb. 26. Close about top. May, 60⅞@61c; old July, 63¾@64c; old September, 66@66¼c.

CORN—Higher. Locals buy on strength in wheat. Net gains, ⅜c. May, 34¾c; July, 38⅛@38¼c; September, 40½@40⅝c.

CATTLE—Steady to 25c lower; demand slow. Top, $8.35; bulk of sales, $5.25@7.50. Receipts, 8,000; estimated today, 8,000.

HOGS—Lower. Off 5@25c with light weights leading. Top, $4.25; average, $3.90. Receipts, 23,000; estimated today, 14,000.

PRODUCE—Spot butter, steady to ¼c lower; futures, unchanged to ¼c lower at new record low. Storage standards, November, 19c; fresh standards, April, 17⅞c; May and June, 17¼c. Fresh eggs, unsettled; futures, steady; refrigerator standards, October, 15¾c; storage packed, April, 13½c.

NEW YORK.

STOCKS—Weak. N. Y. Central off 1 point. U. S. Steel, American Telephone closed slightly lower. Transactions, 1,600,000 shares.

COTTON—Firmer with grains. Chicago up 3@8 points; other markets, 1@6 points. Spots, steady to 10 points higher; New York, New Orleans, and Galveston, 6.25c; Houston, 6.20c.

WHAT FIFTY STOCKS DID

ADVANCES.

Am Can	1⅛	Int Tel & Tel	⅜
Am Tel & Tel	1¾	Liggett & Mey'r B	1
Anaconda	¼	Mont Ward	½
Beth Steel	⅝	Peo Gas	1½
Case [J I]	1¼	Pub Serv N J	¾
Chrysler Motors	¼	Sears Roebuck	⅛
Coca Cola	¾	Stand Gas & El	¼
Col Carbon	⅜	United Corp	¼
Cons Gas	⅛	U S Steel	⅜
Det Edison	3	Vanadium	⅛
Gen Elec	¼	Western Union	¾
Gen Motors	⅜	West'hse Elec	⅛
Gillette Saf Raz	⅝	Woolworth	⅝

DECLINES.

Air Reduction	1	Lambert Com	1½
Am Tobacco B	1	Loew's Inc	½
Atchison	2⅛	N. Y. Cent	1
Auburn Auto	⅛	N Y N H & H	⅞
Bklyn Un Gas	4½	Nor Pac	½
Ches & Ohio	⅜	Para Publix	⅝
Corn Prod	2⅝	Safeway Stores	¾
Del & Hudson	2¼	South Pac	1½
Drug Inc	1⅝	Stand Oil N J	2
Du Pont de N	1¼	Un Pac	1⅝
Ingersoll Rand	1½	Worth Pump	½
Int Harvester	¾	Wrigley	1¼

U. S. TREASURY STATEMENT

Washington, D. C., April 12.—The following is a statement of the condition of the United States treasury on April 9:

Income to date this year	$1,603,681,963
Income to date last year	2,422,610,180
Decrease	818,928,326
Outgo over income this year	1,971,083,015
Outgo over income last year	650,654,665
Increase	1,320,428,350
Balance general fund today	528,916,310
Balance previous day	546,986,154
Decrease	18,069,844

HOW STOCKS PERFORMED

	April 12.	April 11.
Number of advances	172	104
Number of declines	340	391
Number stocks unchanged	175	182
Total stocks traded in	687	677

BULLS, BEARS FIGHT TO DRAW IN WALL STREET

As Senate Looks On from Washington.

YESTERDAY'S AVERAGES

	High.	Low.	Last.	Net chge.
25 railroads	17.89	16.64	17.03	—.53
25 industrials	92.42	87.96	89.83	—.04
50 stocks	55.15	52.30	53.43	—.28
50 stks. year ago	154.25	150.03	150.78	
50 stks. 2 yrs. ago	244.28	239.90	242.66	

BY FRED HARVEY.

[Chicago Tribune Press Service.]

New York, April 12.—They propped up the share market leaders in time for the overnight record this afternoon, but so many less important issues were overlooked in the process that the net result was somewhat negligible. The bears were able to view it as no worse than a draw.

Turnover again was small. Observers were of the opinion that many traders who have been trying to keep the shop going since the collapse of the last little laborious rally had withdrawn from the boards until the senate committee has finished its activities in Washington. The few remaining in the lists continued for the most part to "give their country away," as President Richard Whitney of the exchange told the committee, and as a result the pressure which has borne values down to lower and ever lower level for ten of the last twelve trading days was still in evidence in most directions.

Atchison Stock Falls.

Some of the railroad and oil descriptions in particular had their troubles. Atchison, a topnotcher of the carrier group and a road under the strongest banking influences, dropped more than 5 points to 41. This is the lowest point at which the shares of this great system have sold since the first few weeks of the century, when it had just gotten out of the hands of a receiver.

The heavy selling in Atchison has been a puzzling feature of the market for several days. Brokers agree that much of it apparently has been of a necessitous origin. Directors of the road some days ago cut the dividend to $1 from $1.50, but announced that future payments must depend on the earnings. This has convinced many that there is a prospect for complete omission three months hence and hence the struggle to get out. The stock closed today at 43, a net loss of 2⅛ points.

The fresh break in Atchison, coming as it did on top of one of 7 points yesterday, had an unsettling effect on the rest of the carrier group in the

[Continued on page 28, column 8.]

Protection Against Commodity Price Fluctuations

MANUFACTURERS who wish to protect their raw material commitments against price fluctuations are invited to use our facilities.

We execute orders for future delivery in wheat, oats, rye, cotton, rubber, silk, metals, silver, coffee, sugar and other basic commodities. Details of transactions given upon request.

Ettinger & Brand

Cleveland / Detroit / New York — 208 South La Salle Street — Telephone Dearborn 9600 — CHICAGO — Milwaukee / Cincinnati / Akron

Members New York, Chicago, Detroit and Cleveland Stock Exchanges, New York Curb (Associate), New York Cotton Exchange, Rubber Exchange of N. Y., Chicago Board of Trade, Chicago Curb Exchange and Milwaukee Stock and Grain Exchange

NOTICE TO HOLDERS OF

CORPORATE TRUST SHARES

(Original Series)

Inasmuch as Corporate Trust Shares, Original Series, are in bearer form, there are many holders whose names are not on record with any of our Authorized Distributors. We are, therefore, hereby notifying such holders of the issuance of Bearer Exchange Warrants which expire June 15, 1932.

BEARER EXCHANGE WARRANTS

Bearer Exchange Warrants, which expire June 15, 1932, have been made available by the American Depositor Corporation for distribution through Authorized Distributors to holders of Corporate Trust Shares, Original Series. These Warrants are issued to evidence the right of such holders to a preferential exchange basis in connection with the exchange of their Shares of the Original Series for the new Corporate Trust Shares, Accumulative Series and/or Series AA—Distributive Type.

Upon satisfactory evidence of ownership of Original Series Corporate Trust Shares, the holders may obtain Warrants, *without cost*, from any Authorized Distributor who will also furnish full details regarding the preferential exchange basis and manner of exercise of the Warrants. The undersigned will furnish names of local Authorized Distributors upon request.

These Warrants and the right expressed therein expire June 15, 1932.

New York, March 30, 1932 — American Depositor Corporation

SMITH, BURRIS & CO., *Central Syndicate Managers*
120 SOUTH LA SALLE STREET, CHICAGO
Detroit · New Orleans · Omaha

12 Million Families Buy Goods Each Year By Mail From Chicago's Mail Order Houses

The mail order industry, launched in Chicago in 1872 with capital of only $2400, now sells goods by mail to twelve million families each year. And in helping Chicago maintain its position as mail order headquarters, commercial banking facilities—including those of the Continental Illinois Bank—always have played an important part

CONTINENTAL ILLINOIS BANK AND TRUST COMPANY
CHICAGO
231 SOUTH LA SALLE

WHEAT MARKET AGAIN EXPANDS ON BULLISH NEWS

July Grain Sells 7⅝c Higher than on Friday.

BY CHARLES MICHAELS.

The wheat market continued on its upward course yesterday. While its action was most irregular, the best prices of the day were made shortly before the close, with the July touching 64⅛c, or 7⅝c above the low of last Friday and the highest at which that future has sold since Feb. 26.

There was a marked increase in speculative interest in the wheat market, a flood of sensational crop reports from Kansas and Nebraska further inspiring bullish sentiment. Profit taking checked an early advance around 63½c for the July and caused a dip to 61¾c, but the market quickly regained its poise and shot upward again. Closing trades were at net gains of 1⅛@1¼c, with May at 60⅞@61c; old July, 63¾@64c, and old September, 66@66¼c.

Finds Heavy Crop Damage.

Local crop experts who are now in the southwest confirm reports of tremendous damage to the new winter wheat crop. R. O. Cromwell, the Lamson Bros. & Co. expert, who was in south central Kansas, a section which seeded around 2,600,000 acres last fall and had the best prospect in that state, sent in an alarming report, claiming the light soil was commencing to blow again only 24 hours after scattered rains or showers. In the Salina, Wichita, Hutchinson, and McPherson district, in the heart of the Kansas wheat belt, he asserts only a small yield is possible, even with rain within a few days. Some wheat fields, he said, had been cured into hay by the high drying winds.

Unless the drought is broken, Mr. Cromwell feels that Kansas will harvest much less wheat than the 98,500,000 bu indicated by the government April 1 report, which compared with 240 million bu secured in 1931.

A report from Lincoln, Neb., quoted A. E. Anderson, the state and federal agricultural statistician, as saying, after a 400 mile crop inspection trip through the eastern part of the state, abandonment of acreage in the Seward and York county area would be the heaviest since 1917, when only a small percentage of the crop remained for harvest.

Expect Further Damage.

With the forecast for generally fair weather, the trade generally felt that further deterioration was likely. Part of the bulge toward the last was credited by some pit observers as due to heavy buying by a local professional. There was buying of May and selling of July at times at 3c difference and also selling of September wheat here against purchases at Kansas City.

Sentiment among wheat trades was by no means unanimously bullish and the reaction from the early bulge was due to heavy profit taking on the belief that the advance had discounted all known bullish factors to date. Europe showed a little more interest in North American cash wheat, taking over 500,000 bu in all positions including hard winter, durum and Manitobas.

Liverpool wheat was ⅞@1⅛c per bu higher, with May at 60⅝c ¼c over Chicago, while Winnipeg gained 1@1⅛c, with May at 65c in Canadian funds. Unfavorable crop comments were received from parts of central Europe, while in Russia the spring seeding campaign is making slow progress owing to a lack of seed grain.

Corn Futures Firm.

Corn showed a relatively firm undertone, but in the main this was due to the strength in wheat. There was little in the news that attracted attention and trade was largely of a local character. Closing prices showed net gains of ⅜c, with May at 34¾c; July, 38⅛@38¼c, and September at 40½@40⅝c. Shipping sales aggregated 9,000 bu while 7,000 bu were booked to arrive.

Oats held within a range of ⅜@½c and closed ⅛@¼c higher in sympathy with other grains. May was 24¼c; July, 24⅝@24¾c, and September, 25¼@25⅜c at the last.

Rye made a relatively poor response to the strength in wheat and closed ¼c lower to ⅜c higher, the former on May which was 47c at the last. July closed at 49¼c, and September at 50¼c. A little export business was reported at the seaboard but no totals were given.

BUTTER AT RECORD LOW

Butter futures broke to new all time lows on the Chicago Mercantile exchange yesterday, closing unchanged to ¼c lower for the day. Egg futures were unchanged to ⅛c higher. Trading in both commodities was considerably improved. November butter made a new low of 18¾c. June fresh standards 17¼c, and April fresh 17⅞c. Selling became heavy shortly after mid-session, bearish views as to the near future being in the majority.

The daily storage figures showed a slightly lower inward movement of stocks than last year, but selling was not checked.

Egg futures broke at mid-session, but fairly heavy covering and better new buying brought the market back at the close. The daily storage reports recorded an increase in the inward movement while receipts were somewhat heavier. However, the storage movement remained 45,000 cases less than last year. Sales—Butter: 87 cars; eggs, 142 cars. Deliveries: Eggs, 1 car. Prices follow:

BUTTER.

	Open.	High.	Low.	Close.	Prev. close.
Stor. stands—					
November	19	19	18¾	18¾	19
Fresh stands—					
April	18⅛	18¼	17⅞	17⅞	18
May	17¼	17¼	17¼	17¼	17¼
June	17½	17½	17¼	17¼	17½

EGGS.

	Open.	High.	Low.	Close.	Prev. close.
Refg. stands—					
October	15¾	15¾	15⅝	15¾	15¾
Stor. pkd. firsts—					
April	13¼	13½	13¼	13½	13¼
May	13⅜	13⅜	13⅜	13⅜	13¼

BIDS AND OFFERS

Range of prices on bids and offers, good all day Wednesday, follow:

	Bids High.	Bids Low.	Bids Close.	Offers High.	Offers Low.	Offers Close.
WHEAT.						
May	59⅝	58¾	59¼	62⅞	62⅜	62⅞
July	62	61¾	62	65⅞	65½	65⅞
Sept.	64⅝	64⅛	64¼	68	67⅞	68
CORN.						
May	34⅛	34	34⅛	35½	35¼	35⅜
July	37¾	37½	37⅝	38¾	38½	38⅜
Sept.	40⅛	40	40	41⅛	41	41⅛
OATS.						
May	24⅛	24	24	24½	24½	24½
RYE.						

GOOD ALL NEXT WEEK.

[illegible]

NEW YORK BOND TRANSACTIONS

Tuesday, April 12, 1932.

DOMESTIC.

[illegible]

UNITED STATES GOVERNMENT LOANS.

[illegible]

UNITED STATES TREASURY CERTIFICATES AND NOTES.

[Quoted by C. F. Childs & Co.]

[illegible]

UNITED STATES TREASURY BILLS [Discount Bills].

[illegible]

FOREIGN.

[illegible]

MILNOR DENIES SELLING WHEAT TO EUROPEANS

Says Farm Board's Supply Is Small.

[Copyright: 1932: By the New York Times.]

PARIS, April 12.—George S. Milnor, president of the Grain Stabilization corporation, will sail for the United States next Tuesday without concluding any contracts with European governments for purchase of the farm board's surplus wheat, he said today. He returned to Paris from a visit to several European capitals.

Mr. Milnor admitted that a proposal had been made to him in Berlin, but added that it had not been accepted, because of Germany's difficulty in financing a purchase.

Calls Trip Vacation.

Indicating that his visit to Europe was in the nature of a vacation and not connected with efforts to dispose of American wheat, he said that the farm board could consider sales for cash only at market prices.

"There is an increased demand for wheat in Europe," he said, "and a good many countries require wheat. They can only get the kind of hard wheat which they need for mixing with European varieties from the United States, Canada and Argentina.

"The farm board has wheat to offer, but our stocks are low and the farm board cannot afford to offer them at a bargain. Germany purchased a quantity of wheat from the farm board last year, and if proper financial arrangements could be made we would be only too pleased to sell it. But my purpose in coming abroad was not to sell wheat or enter into any negotiations with foreign governments to take wheat."

Spain to Import Wheat.

MADRID, April 12.—(AP)—The cabinet has authorized private purchasers to import 50,000 tons of foreign wheat because of a market shortage.

Britain Imports Less.

LONDON, April 12.—(AP)—Official trade figures issued today revealed that British wheat imports from the United States during March had dropped sharply from those of a year ago.

In March, 1931, imports from the United States totaled 437,549 hundredweights of 112 pounds each. Last month they were 174,743. Russian wheat has almost passed from the British market. Canada and Argentina benefited.

Little Help to Canada.

Fort William, Ont., April 12.—(AP)—With southern hemisphere wheat holding the major position on the export markets, the statistical branch of the board of grain commissioners today reported there was little prospect of an immediate acceleration of Canadian wheat movements.

Total exports of Canadian wheat during March showed a decline as compared with the previous month. Export shipments during the first 35 weeks of the present season totaled 112,635,719 bushels, as compared with 157,805,002 during the same period of 1930-1931.

CANADIAN WHEAT REPORT

OTTAWA, Ont., April 12.—(AP)—The volume of grain stocks in all positions in Canada on March 31 showed substantial reductions as compared with the same date a year ago, the dominion bureau of statistics reported today. The total reduction in all grains amounted to 179,000,000 bushels.

Wheat stocks on March 31 amounted to 243,300,165 bushels, a decrease of 36,795,226 bushels from last year.

Total stocks of wheat in various positions on March 31 were as follows, with corresponding figures for 1931 in parentheses: In elevators, afloat and in flour mills, 176,271,266 bushels [178,892,679]; in transit, 8,377,899 bushels [7,280,712].

Crop correspondents reported 58,651,000 bushels of the 1931 wheat crop of 304,144,000 bushels, or 19 per cent, remained in farmers' hands on March 31.

Kreuger Bank in Poland Hit by Depression, Too

WARSAW, Poland, April 12.—The financial crisis with consequent reduction of profits has influenced the largest Polish banks to agree not to pay any dividends for 1931. The majority of Warsaw banks are financed with foreign capital, with a large number of shares distributed abroad, including America. The American bank of Poland which was controlled by the late Ivar Kreuger, has been discharging employés and reducing operations following a run on the bank.

CASH GRAIN NEWS

[illegible]

GRAINS IN ALL MARKETS

May Wheat.

[illegible]

	Open.	High.	Low.	Close Apr.12, 1932.	Close Apr.11, 1932.	Close Apr.14, 1931.
July Rye.						
Chi	49	49⅝	48⅞	49¼	48⅞	39¼
Min	45¼	45¼	44¼	45	44⅞	35⅛
Win	50	50⅜	49¼	50⅜	50¼	34¼
September Rye.						
Chi	49⅞	50½	49⅝	50¼	49⅞	36⅞
October Rye.						
Win	50½	52	50½	52	51½	36⅞
May Barley.						
Min	41¼	41⅝	40⅞	41⅜	41¼	35⅜
Win	42¼	42⅝	42	42½	42¼	28⅞
May Flaxseed.						
Min	1.35	1.37	1.35	1.36½	1.36	1.55¼
Dul	1.38½	1.39½	1.38¼	1.39	1.39¼	1.57½
Win	1.02¼	1.03	1.01⅝	1.03	1.02¼	1.05¼

*Durum. Exchange, $3.80; Monday, $3.80.

OPEN GRAIN TRADES

Open interest in grain futures on the Chicago Board of Trade follows; last three ciphers omitted:

	May.	July.	Sept.	Total.
Wheat.				
Monday	48,089	44,378	26,429	118,901
Saturday	52,205	43,352	25,958	121,520
Week ago	57,299	41,631	24,198	123,143
Corn.				
Monday	22,776	14,595	5,024	42,395
Saturday	22,804	14,252	4,709	41,765
Week ago	26,602	13,940	4,408	44,950
Oats.				
Monday	11,676	3,768	995	16,439
Saturday	11,929	3,796	945	16,670
Week ago	12,495	3,776	851	17,122
Rye.				
Monday	6,289	2,629	764	9,682
Saturday	6,416	2,563	741	9,720
Week ago	6,688	2,568	777	10,083

Old and new style July and September wheat contracts combined.

Grain futures purchases on the Chicago Board of Trade follow, last three ciphers omitted:

	Monday.	Week ago.	Last. yr.
Wheat	55,270	49,039	21,464
Corn	9,263	5,903	9,407
Oats	849	395	1,315
Rye	985	1,303	588
Total	66,367	56,638	32,774

COFFEE.

NEW YORK, April 12.—(AP)—[illegible]

The Tribune Investors' Guide

Inquiries must bear the signature and address of writer. Answers of public interest will be published; those not of general interest will be mailed if stamped, self-addressed envelope is inclosed. Address letters to Investors Guide. Answers are based upon information which The Tribune believes correct, but beyond care in securing it The Tribune assumes no responsibility.

Wednesday, April 13, 1932.

[Copyright: 1932: By The Chicago Tribune.]

Botany Consolidated Mills.

Kindly advise me if possible the earnings of Botany Consolidated Mills. I have some 6½ per cent bonds due 1934. What I would like to know is if they are paying off the coupons on these bonds.—F. C. S.

Botany Consolidated Mills, Inc., was formed in 1924 to acquire the assets and business of Garfield Worsted Mills and to control Botany Worsted Mills. The plants manufacture dress goods, cloak material and worsted yarns.

The company has suffered a loss each year since 1926. In 1928 an extensive rehabilitation program was started, but operations became still worse. This was in large part due to constantly declining wool prices, which resulted in large inventory losses.

Loss before interest in the first half of 1931 was $1,631,000, against loss before interest of $1,475,000 in the corresponding 1930 period. Loss before interest in 1930 was $2,351,000, against $1,926,000 for 1929.

On Dec. 31, 1930, current assets were $5,962,000. Of this only $764,000 was cash, and more than $5,000,000 was inventories. Current liabilities were $727,000.

Funded debt was $7,757,000.

On March, 28, 1932, receivers in equity were appointed for the company. This action was due primarily to the company's inability to pay the interest due April 1, 1932, on its funded debt. No charge of insolvency was made. The bill of complaint listed assets at more than $18,000,000 and liabilities at $327,000.

Botany Worsted Mills, a subsidiary, was not included in the bill. President Johnson said on March 29, 1932, that this subsidiary was able to meet all its obligations and that sales and production that far in 1932 were about twice as great as in the corresponding 1931 period.

The 6½s, due 1934, are secured by a first mortgage on all property of Garfield Worsted Mills and the pledge of the capital stock of Botany Worsted Mills.

Jersey Central Power and Light.

Will you please inform me on Jersey Central Power and Light 4½s, due 1961?—F. H. C.

Jersey Central Power and Light company, part of the Middle West Utilities system, is the second largest public utility company in New Jersey. It furnishes gas, electricity, transportation and water to 241 communities.

Fixed charges were earned 2.78 times in 1931, 2.98 times in 1930, 2.30 times in 1929 and 2.19 times in 1928.

The $32,000,000 first 4½s, due 1961, are reasonably sound.

NATIONAL PUBLIC SERVICE SHOWS A GAIN IN EARNINGS

National Public Service corporation, holding company for Middle West Utilities company properties along the Atlantic coast from New Jersey to Florida, yesterday issued its report for 1931. Gross earnings showed an increase over 1930, but net earnings were lower. It was through this company that Middle West carried its extensive expansion in the last year.

The company is directly controlled by National Electric Power company which in turn is controlled by Middle West. Gross revenues last year were $36,440,923, against $33,126,350 in the preceding year. Net income was $3,703,948, including $600,000 profit on the sale of properties, against $4,506,735 in 1930 of which $1,039,362 was for the sale of properties. The 1931 net equaled $2.18 a share on the A and B stocks after preferred dividends as contrasted with $2.96 a share in the preceding year.

The surplus account showed a reserve of $451,206 for estimated losses on miscellaneous investments, syndicate participations, bank failures and accounts receivable. Earned surplus after adjustments was $3,355,628, compared with $2,982,184 a year earlier.

The Dec. 31 balance sheet showed current assets of $11,996,234, including cash of $2,635,466. Current liabilities were $24,754,807. Bank loans totaled $15,782,661 of which $13,150,000 were secured by stocks and bonds of subsidiary companies. Total book value of assets increased to $332,139,599 from $241,521,989 a year earlier as a result of the acquisitions during the year.

Fox Film Sues Gaumont in the Courts of Britain

[Copyright: 1932: By the New York Times.]

LONDON, April 12.—The Fox Film corporation and the United American Investing corporation of New York today sought a writ here to recover £4,000,000 which the Fox company contributed toward financing the Gaumont Picture corporation.

The defendants are a private holding company and Isidore Ostrer, president of the Gaumont British corporation. Both are being sued as members of the Metropolis and Bradford Trust which was established several years ago after an agreement with Fox interests. The trust acquired 3,105,000 of 5 million shares in the Gaumont British corporation, but sole voting rights were vested in 10,000 shares of the trust.

Gas Industry to Spend Millions to Boost Sales

Plans for the institution of a national advertising and promotional campaign for the stimulation of a greater use of gas and gas burning appliances, involving the expenditure of approximately $6,000,000 in excess of current advertising expenditures over a period of the next three years are announced by John A. Fry, Detroit, Mich., chairman of the national advertising committee of the manufacturers' section of the American Gas association.

National Credit Corp. to Retire $45,000,000 Notes

New York, April 12.—(AP)—The National Credit corporation, formed last fall to extend emergency aid to banks, announced today that on April 22 it would redeem another ten per cent of its outstanding gold notes. The payment will amount to about 45 million dollars. Two previous redemptions, totaling 30 per cent of the capital, have been made.

LESS PRESSURE ON LARD

Hedging pressure on lard has decreased and a fair business is passing, with rather steady undertone to the market and a slight improvement in cash trade. Futures were 2½@7½c lower in Chicago. Liverpool lard was 3@6d higher. Export clearances were 378,000 lbs and of bacon 77,250 lbs. Cash trade in meats is picking up in the south. Hog receipts in the west were larger than a week ago and a year ago, and the market closed weak and lower. Prices follow:

	High.	Low.	Close Apr.12, 1932.	Close Apr.11, 1932.	Close Apr.14, 1931.
Clear Bellies.					
May	......	......	4.90	4.92	10.52
July	......	......	5.00	5.00	10.80
Sept.	......	......	5.25	5.25	......
Lard.					
May	4.57	4.50	4.52	4.57	8.75
July	4.72	4.65	4.65	4.72	8.92
Sept.	4.87	4.80	4.85	4.85	9.07
Oct.	......	......	4.82	4.85	9.07

HIDE FUTURES

Liquidation in hide futures apparently ran its course, temporarily at least, and old contracts moved up 20@23 points, while the new were 20@25 points higher. Sales of old aggregated 880,000 lbs and of new, 320,000 lbs. Closing bids follow: Old contracts: June, 4.55c; September, 5.15c; December, 5.70c; March, 6.15c. New contracts: June, 4.65c; September, 5.25c; December, 5.80c; March, 6.25c.

ROSIN AND TURPENTINE.

SAVANNAH, Ga., April 12.—(AP)—TURPENTINE—Firm, 40; sales, 102; receipts, 541; shipments, 76; stock, 8,681 casks. ROSIN—Firm, sales, 1,641; receipts, 2,200; shipments, 1,193; stock, 172,836 brls. Quote: B, $2.00; D, $2.15@2.20; E, $2.45; F, $2.55@2.65; G, $2.72½@2.75; H, $2.77½@2.82½; I, $2.80@2.82½; K, $3.15@3.20; M, $3.45@3.50; N, $4.50; WG, $4.60; WW, $4.70; X, $4.80.

DRY GOODS.

NEW YORK, April 12.—(AP)—Cotton goods markets continued very quiet today in finished and unfinished lines. Burlaps were a shade higher on foreign cable reports. More business is coming forward on rayons following the operation or guarantees. Wool goods were quiet. Very little change was reported in the quiet trading in silk goods.

25 LOW PRICED STOCKS

Every investor should benefit by our compilation of 25 stocks which appear to have unusual long term profit possibilities. These 25 represent a careful sifting of the 693 stocks recently selling for $12 per share or less. Recent average price was $10 compared with $88 in 1929. The 25 earned a yearly average of $3 per share in the five years prior to 1931. Each company is in sound financial condition. Besides this list, you will receive "25 Probable Leaders of the Next Bull Market", "Sound Investment Rules" and our next eight issues—$2 value for $1. Return this "ad" with your address and $1 today.

The FINANCIAL WORLD
America's Investment and Business Weekly
53-B Park Place New York

BULLS, BEARS FIGHT TO DRAW IN WALL STREET

As Senators Look On from Washington.

[Continued from page 27, column 8.]

early trading and indeed on the entire market.

New Low on Union Pacific.

Union Pacific common dropped to 50, the lowest price on record, and the preferred for the first time since back in 1904 was quoted higher than the junior issue, selling at 52. New York Central and New Haven lost a point each.

Another big leader to come in for a heavy barrage of selling was Standard Oil of New Jersey. This blue chip of the Rockefeller group was driven down to the lowest it has ever sold—on the present shares—of 23¼, off more than 2 points.

Popular expectations of some rather sorry reading when the corporation's 1931 earnings report is made public was believed to be mainly responsible for the weakness of this one time favorite.

The street heard that the figures may be decidedly below those of 1930, which was the worst year for the company since 1926. Standard of California gave up another point, and most of the other members of the oil group were under pressure at times.

Motor Shares Do Better.

Motor shares showed a disposition to do better. General Motors registered a small gain on the day after shading its old low. Chrysler also perked up at the end after loafing in the slough for most of the session.

Coppers were likewise steady, and some of the utilities fared better. American Telephone managed to hold around its previous close through the various selling waves that overtook the group and in the last few minutes of trading spurted to 107⅝, a net gain of nearly 2 points. Pacific Lighting dropped 3 points to a new low.

Altogether about 100 stocks recorded new lows at one stage or another of the proceedings.

CHICAGO'S GAIN AS BUYING PLACE IS POINTED OUT

Almost 400 retail store buyers and department executives attended the "summer apparel clinic" of Carson, Pirie, Scott & Co. yesterday to hear methods discussed by which they could increase their business. In the absence of Mayor Cermak, who was to have addressed the meeting, Greeter Gaw discussed the merits of Chicago as a buying center.

Incidentally it was pointed out that the depression has been working to the advantage of Chicago in competition with New York. Middle west and western merchants have found it considerably more economic to send their buyers here instead of to New York.

Following a talk on the anti-hoarding campaign by Frank Knox, a short address was given by J. H. Denny on the subject of "Getting the Utmost Out of Apparel." Mr. Denny pointed out the necessity of keeping fresh merchandise in stock and of selling articles without so much emphasis on price. He asserted that the volume selling of the last two years has not proved successful and merchants now are emphasizing quality at prices which customers will pay. W. L. Stensgaard, three times president of the International Association of Display Men, spoke on "Merchandising Apparel Through Display."

United Fruit Co. Profit $700,000 for Quarter

United Fruit company's first quarter profit was reported yesterday at approximately $700,000, after depreciation but before federal taxes, as compared with $3,087,000 in the corresponding period last year.

NEW YORK BANK STOCKS

	Bid.	Ask.		Bid.	Ask.
‡Bank Tr.	49½	50¼	Fifth Av.	1400	1500
*Bk Manh	22¾	23¼	First Nat.	1380	1410
BkNY&Tr.	305	320	Guar Tr.	249	252
Bklyn Tr.	173	183	Harri Na.	1310	1350
*Cen Han	113	116	‡IrvingTr	15½	16
*ChaseNa	30⅛	31	†Mfrs Tr.	23¼	23¾
‡Chemical	30¼	31	*Nat City	37	37½
Commercl.	130	135	†N Y Tr.	79	81
‡Continen	13¼	13⅝	†Pub Nat.	21	22
*CornEx	46	47	*Title Gu	36	38
†Co Tr.	19	21	U S Tr	1440	1470
*Emp Tr	22	22½			

‡$25 par, *$20 par, †$10 par.

April 11, 1932.

NOTICE IS HEREBY GIVEN TO HOLDERS OF CITY OF CHICAGO, BOARD OF EDUCATION TAX ANTICIPATION WARRANT NOTES

FOLLOWING Tax Warrants called for payment:

1930 EDUCATIONAL FUND
Nos. 8 to 11 at..............$250,000.00 each
Dated March 3, 1930. Interest at 5¾%.

1930 BUILDING FUND
Nos. 381 to 384 and 408 to 448 at..............$5,000.00 each
Dated September 1, 1930. Interest at 5¾%.

1930 PLAYGROUND FUND
Nos. 252 to 266 at..........$1,000.00 each
Dated December 1, 1931. Interest at 4%.

That the money for the payment of said warrants is available and that said warrants will be paid on presentation through any bank, to the City Treasurer of the City of Chicago, Halsey, Stuart & Company of Chicago or the Guaranty Trust Company of New York.

Interest accrual will be stopped on April 21, 1932.

LEWIS E. MYERS,
President, Board of Education,
City of Chicago.

Approved as to Form:
THOMAS V. SULLIVAN,
Attorney.

TO THE HOLDERS OF
Galesburg Railway Lighting & Power Company
Consolidated and Refunding Mortgage Five Per Cent Gold Bonds due October 1, 1934

The undersigned hereby gives notice that it has in the Sinking Fund the sum of $38,900 for investment in the above mentioned bonds. Offers marked "Tender of Galesburg Railway, Lighting & Power Company bonds" will be received by the Trustee, at 17 Court Street, Boston, Mass. until noon of April 15, 1932, at which time they will be opened. The right is reserved to reject any or all offers. Interest on accepted bonds will cease April 18, 1932.

OLD COLONY TRUST COMPANY, Trustee
By C. B. HUMPHREY, Vice President.
Date, April 4, 1932

SEALED BIDS will be received at the U. S. Engineer Office, First Chicago District, 333 N. Michigan Avenue, Room 1325, Chicago, Illinois, until 11:00 A M April 22, 1932, and then publicly opened, for furnishing all labor and materials and performing all work for the completion of the unfinished work at Brandon Road Pool in Joliet, Illinois, on the Des Plaines river. Further information upon application.

NORTH'RN PACIFIC PRESIDENT SEES HOPE FROM CROPS

Donnelly Makes Report at Annual Meeting.

New York, April 12.—(AP)—Although looking for no quick revival of industry, Charles Donnelly, president of the Northern Pacific Railway company, told stockholders at their annual meeting today that excellent crop conditions in the territory served by the road held out some hope for improved earnings.

"Conditions in the Northern Pacific's agricultural lands," he said, "are better than they have been for several years. For a change, the ground has received sufficient moisture, and good crops are anticipated. But of course much depends on prices."

In reviewing the annual report, the executive pointed out that the Northern Pacific, like all other carriers, was suffering from depressed business and industry and that there was nothing in sight at the present moment to indicate any general improvement in the near future. The earnings of the road, he said, were decidedly disappointing in January of this year, but were somewhat better in February. Figures for March operating revenues were not yet available.

Motor Trucks Affect Traffic.

Motor truck business was affecting the Northern Pacific, as well as other roads, Mr. Donnelly said. A large part of this business, he added, was being done by "bootleg" trucks, or individually operated vehicles. About half the live stock received at South St. Paul, he said, was being shipped in these privately owned trucks, and, as these were not attached to corporations, they could not be legally regulated.

The road, it was said, expected to save about $3,000,000 this year on the 10 per cent wage cut agreement. When this agreement expires at the end of the year, he declared he did not know just what would happen, but hoped that organized labor would coöperate according to existing conditions.

Reading's Earnings Fall.

The sharp drop in railway earnings during the last year is further exemplified in the 1931 pamphlet report of the Reading company, issued today.

The report discloses net income for the year totaled $3,314,928, compared with $8,462,626 in 1930, a decrease of $5,147,698. This net was arrived at after taxes, interest amortization, and miscellaneous charges.

The company's total operating revenues amounted to $70,614,089, against $86,922,614 in the previous year. Gross income aggregated $12,853,136, against $17,566,005, and net operating income totaled $8,994,703, compared with $12,644,507 in 1930. At the same time the company's operating expenses declined from $72,160,860 in 1930 to $59,025,459 last year.

Erie Road Meeting.

Railroad earnings for the third quarter this year are likely to show more favorable comparisons with last year than was the case with the first and second quarters' returns, said Charles E. Denny, president of the Erie railroad, at the annual stockholders' meeting today. The annual report, presented at the meeting, showed a net loss for 1931 of $901,093 after charges and taxes, compared with net income of $4,171,149, equal after dividend requirements on the preferred stocks to $1.07 a share on the common stock in 1930.

Talks on Bus Competition.

Philadelphia, Pa., April 12.—(AP)—At the annual meeting of the stockholders of the Pennsylvania Railroad company today, C. B. Heiserman, vice president and general counsel, in answer to an inquiry from a stockholder as to what steps were being taken by the company to overcome motor competition, said the Pennsylvania had, with other railroads, been trying to secure legislation regulating buses. He added that it seemed impossible to obtain regulation for trucks.

"The time is coming," said Heiserman, "when a choice must be made between the railroads and motor transportation. It is inconceivable that the people will sacrifice the railroads for the temporary economic advantage which they are enjoying in highway transportation. The salvation lies with the states. If we can get regulation of intrastate highway transportation it will then be easier to get interstate regulation."

Rail Presidents Puzzled.

Portland, Ore., April 12.—(AP)—The presidents of three class 1 railroads met here today and agreed "there's just no telling what the future will bring."

The three, L. A. Downs of Chicago, president of the Illinois Central railroad; W. P. Kenney of St. Paul, president of the Great Northern, and Paul Shoup of San Francisco, head of the Southern Pacific "just happened" to be in town together, they said.

They agreed the railroads cannot reasonably hope for greatly increased freight tonnage until business generally creates such tonnage; that the privately owned automobile has shortened the passenger business, and that the future best can be represented by a question mark.

MILWAUKEE ROAD

According to preliminary estimates gross revenues of Chicago, Milwaukee, St. Paul and Pacific Railroad company for March, 1932, will be about $7,300,000, as compared with $9,829,071 for March, 1931. Net railway operating income will be about $200,000. In March, 1931, the companay had a net railway operating income of $788,213. In February, 1932, it showed a deficit of $93,256.

For the first quarter of 1932, the New York, Ontario and Western Railway company reports net income of $150,000 after taxes and charges, compared with $2,498 in the same period in 1931.

FOREIGN MONEY MARKETS.

LONDON, April 12.—(AP)—Money, 1¼. Discount rates — Short bills, 2⅛@2¼; three month bills, 2¼@2⅜ per cent. Bar silver, quiet and ⅛ lower, at 16$\frac{11}{16}$d.

PARIS, April 12.—(AP)—Three per cent rentes, 76f 95c. Five per cent loan, 101f 90c. Exchange on London, 96f 25c. The dollar was quoted at 25f 32½c.

NEW·YORK·STOCK·TRANSACTIONS

Tuesday, April 12, 1932.
Shares sold today....1,600,000
Year ago....1,900,000

Tuesday, April 12, 1932.
Total sales 1932 to date....113,000,000
Total sales 1931 to date....191,400,000

[The figures in brackets after name of stock are the present dividend rate.]

A

Prev. 1932 High	Low	Div. yld. pct.	Bid	Asked	Description, div. rate, $s—	Sales	High	Low	Close	Net chge.
3⅛	1⅛	...	1¼	1½	Abitibi Pow & P.	100	1⅝	1⅝	1⅝—	⅛
5⅝	3	...	3¼	3¾	Adams Exp	2,600	3⅛	3	3⅛+	⅛
30⅝	23¼	8.6	23	26	Adams Millis [2]	200	23¼	23¼	23¼	....
13	10⅝	9.1	10½	11	Adressograph [1]	800	11	10⅝	10⅞—	¼
16¼	7	22.8	6¾	7	Affiliated P [1.60]	5,500	8	6⅞	6⅞—	1
62½	44	6.8	43⅝	44½	†Air Reduction [3]	4,500	45½	43¾	44 —	1
16⅝	11⅞	3.6	14	14⅛	Alaska Jun [.50]	4,600	14⅝	13⅝	14 +	⅛
3⅛	1	...	1	1⅛	Allegheny Corp	700	1⅛	1	1⅛—	⅛
7⅝	2	...	2	2⅛	Do pfd w w	100	2	2	2	....
87½	62¼	9.5	63⅝	63⅞	Allied Chem [6]	24,800	65	61⅝	63⅝	....
119	105	6.7	99½	105	Do pfd [7]	300	104⅞	103	103 —	2
[illegible]										
16⅝	6½	...	7⅝	8	§Colum G & E	8,000	8⅝	7⅞	8 +	⅛
79	40	12.0	50	65	Do pfd [6]	1,100	50¼	50	50¼—	¼
....	....	....	....	....	Do pfd sellers	100	48¾	48¾	48¾	....
11⅛	8	12.5	8⅛	9	Com Credit [1]	3,000	8½	7⅞	8½+	½
68⅞	56	10.8	60	61½	Do 1st pfd [6.50]	40	60	60	60	....
21¼	17	10.9	15⅛	16	Do pfd [1.75]	10	16	16	16 —	1
27⅞	15½	12.5	16½	17⅛	Coml Inv Tr [2]	2,900	16¾	16	16¾+	½
77	58	9.1	65	68	Do cv pfd [6]	100	65½	65½	65½	....
10¼	5½	10.0	5⅞	6	Coml Solv [.60]	4,200	6	5⅝	5⅞+	⅛
4⅞	2⅛	13.0	2¼	2⅜	Com & Sou [.30]	28,400	2½	2¼	2⅜	....
68½	47	12.5	47	48	Do pfd [6]	500	48	47½	47½+	½
....	....	....	....	....	Do pfd sellers	100	47	47	47	....
11	8	12.5	8⅛	8½	Congoleum [1]	1,500	8¼	8	8⅛—	⅛
24½	12	25.0	11⅛	12	Cons Cig [3]	200	12	11½	11½—	½
60	39	17.8	36	39	Do 6½% pf ww 6.50	90	40	36¼	37 —	2

Prev. 1932 High	Low	Div. yld. pct.	Bid	Asked	Description, div. rate, $s—	Sales	High	Low	Close	Net chge.
9⅞	5	10.0	4½	5½	Congress Cig [1]	200	5	5	5	....
5⅝	2¼	...	...	2⅝	Cons Film	200	2½	2⅛	2½—	⅛
11⅞	7⅛	28.6	6⅞	7	Do pfd [2]	400	7	7	7 —	¼
68⅞	49⅞	8.2	50⅛	50¼	Cons Gas [4]	22,800	51⅝	49⅞	50¼—	½
95	81½	7.4	82½	84	Do pfd [5]	500	82⅝	81½	82½+	1⅛
[illegible]										
29½	16½	10.0	18⅝	19	Int Harv [1.80]	3,900	19⅝	17¾	18⅝—	⅜
108	95	7.2	93	97½	Do pfd [7]	300	97½	97	97½—	1
11⅝	5½	36.4	5⅞	6	Int Hydro El [2]	1,200	6	5¾	6	....
24½	1	...	1	1⅛	Int Match pfd	1,400	1⅝	1	1⅛—	⅛
9¼	5⅜	...	5⅞	6	Int Nick Can	10,800	6	5⅝	6 +	¼
10⅛	4	...	4	5	Int Paper pfd	30	4¼	4	4 —	⅞
2½	1	...	¾	1⅛	Int P & P A	200	1⅛	1	1⅛+	⅛
23½	15	13.3	15	16	Int Salt [2]	400	15	15	15	....
44⅝	35⅞	8.3	37¼	38¼	Int Shoe [3]	1,400	37¼	36¼	37¼+	½
65	41	9.5	40	44¾	Int Silver pfd [4]	10	42	42	42 +	1
12¼	4⅝	...	5⅝	5½	Int T & T	9,600	5½	5	5½+	⅜
11¼	2⅞	...	3	5	Interst Dept	100	3⅛	3⅛	3⅛ +	⅛
7½	4½	...	3⅝	7	Intertype	500	4½	3¾	3¾—	1¼
2⅜	1	...	1⅛	1¼	Invest Equity	300	1¼	1⅛	1¼+	¼
18	10½	28.6	10⅝	10½	Isl Crk Coal [3]	600	10½	10½	10½—	½

J

Prev. 1932 High	Low	Div. yld. pct.	Bid	Asked	Description, div. rate, $s—	Sales	High	Low	Close	Net chge.
35	25½	15.4	25	26	†Jewel Tea [4]	300	26	26	26	....
25⅛	11⅝	...	11⅞	12⅛	Johns Manv	4,800	12⅞	11⅝	12⅛+	⅝
84	50	14.0	50	52⅝	Jones & L pf [7]	180	51	50⅝	51 +	⅞
[illegible]										
4⅝	2	...	1	2⅛	Poor Co B	500	2	2	2	....
5⅜	2¼	...	2⅛	2¼	P R Tob A	100	2¼	2¼	2¼	....
1⅞	¾	...	¾	⅞	Do B	100	⅞	⅞	⅞	....
7½	4½	...	4¼	5¼	Prairie O & G	100	4¼	4¼	4¼	....
9⅝	6⅛	...	6	6⅛	Prairie P L	1,700	6⅞	5¾	6 —	⅛
2⅝	1½	...	1¼	1½	Pressed Steel Car	400	1⅜	1¼	1⅜+	⅛
11	3⅞	...	3½	4	Do pfd	200	4	4	4 +	⅛
42¾	25½	8.8	27½	27¾	Procter & G [2.40]	3,100	28⅛	27⅛	27¾+	¾
60	38¼	8.1	40½	40⅝	†Pub S N J [3.40]	6,400	41⅜	39⅛	40½+	¾
87	72¼	6.8	73¼	75	Do 5% pfd [5]	100	74	74	74 +	1¾
100⅝	93	6.5	....	93¼	Do 6% pfd [6]	400	93¼	93	93¼+	¼
25	15	20.0	15¾	16	Pullman Inc [3]	2,000	16	15	15 —	¾
⅜	⅛	...	¼	½	Punta A Sugar	100	¼	¼	¼	....
5⅛	3⅜	...	3¼	3½	Pure Oil	2,700	3½	3¼	3½	....
15⅞	6⅞	28.6	7¼	7½	Purity Baking [2]	2,200	7½	6⅞	7⅛+	⅛

R

Prev. 1932 High	Low	Div. yld. pct.	Bid	Asked	Description, div. rate, $s—	Sales	High	Low	Close	Net chge.
10⅝	5	...	5¼	5⅜	Radio Co	7,400	5⅜	5	5⅜+	⅛
32½	20⅝	17.5	20	20½	Do pfd A [3.50]	400	21	20	20 —	⅜
[illegible]										
57	37	10.8	37	37¼	Wrigley [4]	1,900	38¾	37⅛	37⅛—	1¼
					Y					
5	1⅞	...	1⅞	2⅛	Yellow Truck	200	2	2	2 —	⅛
24	18	...	16½	17⅞	Do pfd	20	17⅞	17¾	17⅞—	⅛
9½	5	20.0	5	5¼	Young S & W [1]	100	5¼	5¼	5¼+	¼
					Z					
9⅞	6¾	14.3	6⅞	7	Zonite Prod [1]	600	7	6⅞	7	....

*Ex dividend. †Pays extra dividend. ‡Ex rights. §Dividends in stock. **Special dividend. ¶Irreg. div. rate. ††Pays stock dividend also. ‡‡New rate not auuonced.

Sales to 10:30 a. m., 200,000; to noon, 700,000; to 1:30 p. m., 1,100,000; to 2:10 p. m., 1,300,000; total sales, 1,600,000 shares.

MONEY AND EXCHANGE

Money rates quoted by Chicago banks are as follows: Customers' commercial loans, 4¾@5½ per cent; collateral loans, 4½@5½ per cent; brokers' loans, 4½ per cent; commercial paper, 3¾@4 per cent; bankers' acceptances, 30-60-90 days, 1⅞@2 per cent; 120 days, 2@2⅛ per cent; 150-180 days, 2¼@2⅜ per cent.

NEW YORK MONEY MARKETS.

NEW YORK, April 12.—(AP)—Call money steady, 2½ per cent all day; time loans steady; 60 days, 2¾@3; 3-6 months, 2¾@3 per cent; prime commercial paper, 3¾@4; bankers' acceptances easy; 30 days, 1¾@1⅝; 60-90 days, 1¾@1⅝; 4 months, 1⅞@1¾; 5-6 months, 2½@2. Bar silver easier and ¼ lower at 28¼.

FOREIGN EXCHANGE.

Exchange rates quoted below by the Continental Illinois Bank and Trust company are nominal.

	Apr. 12.	Apr. 11.	Wk. ago.	Yr. ago.
London	380.00	380.50	378.00	485.93
Paris	3.95	3.95	3.95⅝	3.91¼
Italy	5.15	5.16	5.18	5.23½
Belgium	14.04	14.02	14.00	13.90¼
Swit'land	19.51	19.51	19.42	19.26
Holland	40.54	40.54	40.45	40.12
Denmark	20.80	20.80	20.80	26.75
Sweden	19.60	19.75	20.40	26.76½
Norway	19.68	19.75	19.90	26.75½
Spain	7.61	7.61	7.57	11.17
Germany	23.76	23.76	23.77	23.81
Austria	14.10	14.10	14.10	14.12
Poland	11.30	11.30	11.30	11.25
Greece	1.29	1.29	1.29	1.30
Rumania	.61	.61	.61	.60½
Jugo Slav.	1.79	1.79	1.79	1.77
Czech'kia	2.97	2.97	2.97	2.97½
Finland	1.80	1.80	1.80	2.52
Canada	90.25	90.25	90.12	99.96
Argentina	25.85	25.85	25.85	34.96
Brazil	6.05	6.05	6.05	....
Hongkong	24.35	24.35	24.70	24.85
Shanghai	32.40	32.40	33.25	31.75
Japan	33.50	33.60	33.75	49.50
India	29.00	29.00	29.25	36.35
Chile	12.10	12.10	12.25	12.25
Bulgaria	.73	.73	.73	.73
Singapore	44.12	44.12	42.75	56.37
Hungary	17.50	17.50	17.54	17.54

MILWAUKEE STOCKS

	Sales.	High.	Low.	Close.
Briggs-Stratton	100	8	8	8
Hecla Mining	200	3⅛	3⅛	3⅛
Outboard B	100	¾	¾	¾
Waukesha Motors	50	20	20	20

NEW YORK PRODUCE EXCHANGE STOCKS

[Quotations by James E. Bennett & Co.]

	Sales.	High.	Low.	Last.
Admiral Alaska	4,000	.19	.14	.15
Atlas Gold	11,500	.79	.75	.79
Bancameri Blair	200	1¼	1¼	1¼
Belmont Mtls	500	.24	.24	.24
Como	500	.07	.07	.07
Fuel Oil Mtrs	500	1¼	1	1¼
Globe Tel	1,700	3¼	2⅞	3⅛
Hendrick Ranch	100	⅞	⅞	⅞
Int Rustls Iron	500	.22	.22	.22
MidCont PSvc A	300	6¾	6	6½
Pete Conv	500	2⅝	2	2⅝
Railways	400	8⅜	8⅛	8¼
Rhodesian	100	1	1	1
Roy Mgt A	400	¾	¾	¾
Sanabriatell	700	2	1½	2
Short Wave	1,000	¾	⅝	¾
Tobe	2,100	⅝	.38	½
Tr Stand Oil B	100	2.87	2.87	2.87
Western Tel	1,900	2	1⅝	2
Zenda Gold	500	.12	.12	.12

Total sales, 28,136 shares.

CHICAGO CURB EXCHANGE STOCKS

Names—	Sales.	High.	Low.	Close.	Prev. close.
Ark Gas A	40	1	1	1	1
Ford Mot Ltd.	100	3⅞	3⅜	3⅞	3⅜
IllArtIndInc wi	100	2½	2⅜	2½	2⅜
Inter Rustl Iron	400	.23	.21	.21	.22
Keys Copp Min.	1,000	.05	.05	.05	.10
Midwn FPd Corp	100	1½	1½	1½	1½
Niag Hud Pow	100	4½	4⅜	4½	4⅜
NoAmTrShrs '55	400	1.75	1.75	1.75	1.94
StandardOil Ind	50	13⅞	13⅞	13⅞	13⅝
Stand Oil Ky.	100	11½	11¼	11¼	11½
TexGulf Prod Co	50	5	5	5	5
TS Disc Co Chi	287	45½	45	45½	45½

Total sales, 2,800 shares.

LIVERPOOL COTTON.

LIVERPOOL, April 12.—(AP)—COTTON, 18,000 bales including 15,100 American. Spot in fair demand; prices 3 points higher; quotations in pence. American strict good middling, 5.42d; good middling, 5.02d; strict middling, 4.92d; middling, 4.87d; strict low middling, 4.77d; low middling, 4.67d; strict good ordinary, 4.47d; good ordinary, 4.17d. Futures closed steady. May, 4.52d; July, 4.49d; October, 4.49d; December, 4.54d; January, 4.55d; March, 4.59d.

INVESTMENT TRUSTS

Quoted by Smith, Burris & Co.:

	Bid.	Ask.		Bid.	Ask.
ABC Shr E.	2⅞	3⅜	Low Priced	2½	3
Am Comp	2½	3	Nat Trust	4¼	4¾
Am Inv	1⅝	...	Do B	2⅝	2¾
Basic Ind Sh	1¾	...	N Y Bank	3	3½
BritTyp Inv	.75	1.25	N Amer	1.85	...
BullkFnd L.	11⅝	12⅛	Do 1955	1.70	1.85
Century	16	17	Do 1956	1.70	1.85
Collateral	3	3⅛	Representat	5.94	6.32
Corporate	1.65	...	Sel Amer	1.80	1.89
Do AA	1.60	1.75	Sel Cumula.	4⅝	5
Do ACC	1.60	1.75	Sel Income	2½	3
Cumulative	2⅜	2⅞	Spenc Trask	9⅝	10½
Div Tr A	5⅝	...	Stand Am	2.60	2.90
Do B	5	...	St All Am	2.90	3.20
Do C	1.90	2.15	Sup Corp A.	2½	2⅞
Do D	3¼	3⅝	Do B	2⅜	2¾
First Trst	2	2⅜	Do C	4¼	4¾
Five Year	2	...	Do D	3⅝	4¼
Fixed Tr A	5⅝	...	Tr SO Sh A	3.00	...
Do B	4⅝	...	Do B	2¾	3¼
Fixed Oil	1⅜	...	TrSt Inv C	1.55	1.75
Fundmtl A	2⅝	3⅛	Do D	1.50	1.70
Do B	2⅞	3⅜	TrstdAm Bk.	3	...
Incp Inv Tr	12⅞	14	Do A	2½	2⅞
Indepndce	1.60	1.85	USELP A	13½	15½
Leaders A	2⅝	...	Do B	2½	2⅞
Do B	1⅞	2⅜	Universal	2	2½
Do C	1⅝	2¼			

COTTONSEED OIL.

NEW YORK, April 12.—(AP)—Bleachable cottonseed oil closed easy at 3 to 10 points decline and at new season's lows. Sales were 10 contracts or 1,500 brls. Easiness to lard and hogs and disappointing action of cotton offset the strength in grain and led to scattered commission house selling. March consumption was 217,339 brls, against 209,265 consumed last month and 294,850 last year. The visible supply was placed at 2,497,000 brls, against 2,545,727 brls in February and 1,543,439 in March last year. Crude oil was 2½c bid in Texas and 2⅝c in the southeast and the valley. Bleachable spot and May closed 3.50c; July, 3.65c, Sept., 3.78c; Nov., 4.00c. Prime summer yellow contracts were neglected, closing as follows: Spot, 3.50c; May, 3.40c; July, 3.50c, Sept., 3.60c; Oct., 3.70c.

GENERAL BAKING.

Company's net profit for the twelve weeks ended March 10, was $1,014,617 after charges and federal taxes, equal, after $8 preferred dividends, to 53 cents a share, par $5 on 1,593,799 common shares.

OFFICIAL WEATHER FORECAST.

The official forecast for today and tomorrow and yesterday's table of records follow:

Indiana and Lower Michigan—Fair Wednesday and Thursday, with slowly rising temperature.

Upper Michigan—Partly cloudy Wednesday and Thursday; slightly warmer.

Wisconsin—Fair Wednesday and probably Thursday, with slowly rising temperature.

Ohio—Partly cloudy, not quite so cold Wednesday; Thursday increasing cloudiness and warmer.

Place of observation. State of weather. April 12, 1932, 7 p. m. Central time.	Direction of wind	Temp. 7 p. m.	Highest today	Lowest last night	Precipitation 24 hours
East central states—					
Alpena, snow	N.W.	28	28	22	.12
Cairo, clear	N.W.	56	60	44	...
Chicago, cloudy	N.W.	42	43	31	...
Cincinnati, clear	W.	38	44	34	...
Cleveland, snow	W.	26	30	30	.16
Detroit, snow	N.W.	28	30	28	.26
Escanaba, snow	N.	30	30	22	.01
Evansville, clear	N.W.	48	52	40	...
Fort Wayne, clear	N.W.	32	32	32	...
Grand Haven, clear	N.	30	34	28	...
Grand Rapids, clear	N.	30	30	26	.04
Green Bay, cloudy	N.	32	38	24	...
Indianapolis, clear	N.W.	40	42	34	...
Madison, clear	N.W.	38	40	28	...
Marquette, cloudy	N.W.	30	30	20	.03
Memphis, clear	N.	64	66	48	...
Milwaukee, clear	N.	40	44	30	...
Nashville, clear	N.W.	52	56	44	...
Peoria, clear	N.W.	44	48	32	...
Sault Ste. Marie, snow	N.W.	26	30	18	.03
Springfield, Ill., clear	N.W.	46	50	34	...
La Crosse, clear	N.W.	42	46	28	...
West-central states—					
Bismarck, clear	S.	66	66	26	...
Charles City, clear	N.	40	44	28	...
Concordia, clear	S.E.	66	68	36	...
Davenport, clear	N.W.	44	40	30	...
Des Moines, clear	N.	48	50	30	...
Devils Lake, cloudy	S.E.	42	46	24	...
Dodge City, cloudy	S.W.	76	80	40	...
Dubuque, clear	N.W.	42	46	30	...
Duluth, clear	N.	32	42	18	...
Huron, clear	S.E.	54	54	26	...
Kansas City, clear	N.	58	62	38	...
Keokuk, clear	N.W.	46	50	32	...
Little Rock, clear	W.	70	72	...	...
Minneapolis, clear	W.	42	44	24	...
Moorhead, cloudy	S.E.	42	44	24	...
North Platte, cloudy	S.	70	74	34	...
Oklahoma City, clear	S.	74	80	42	...
Omaha, clear	E.	56	58	32	...
Rapid City, cloudy	N.	72	76	34	...
Sioux City, clear	S.	54	56	28	...
St. Louis, clear	N.	50	56	40	...
Springfield, Mo., clear	N.W.	58	60	40	...
Wichita, cloudy	S.	70	74	46	...
Williston, clear	N.E.	64	70	36	...
Eastern states—					
Albany, cloudy	S.W.	40	46	40	.98
Atlanta, clear	W.	58	62	44	...
Boston, cloudy	W.	46	54	40	.91
Buffalo, snow	W.	26	34	34	.16
Charleston, clear	W.	64	72	50	...
New York, clear	W.	42	50	38	.84
Oswego, snow	S.W.	34	40	38	.08
Philadelphia, clear	W.	44	52	44	.22
Pittsburgh, cloudy	W.	30	34	34	.04
Raleigh, cloudy	N.	50	64	46	...
Washington, cloudy	N.W.	44	50	44	...
Gulf states—					
Abilene, cloudy	S.	78	84	44	...
Amarillo, cloudy	S.W.	78	84	46	...
Birmingham, clear	N.	62	68	44	...
Brownsville, clear	E.	68	80	50	...
El Paso, cloudy	W.	78	82	52	...
Fort Worth, clear	S.W.	78	82	44	...
Galveston, clear	S.	64	70	52	...
Jacksonville, clear	W.	60	70	52	...
Miami, clear	W.	68	70	56	...
Mobile, clear	N.W.	66	72	50	...
New Orleans, clear	N.W.	70	72	52	...
San Antonio, clear	S.	78	80	54	...
Sherevenort, clear	S.W.	70	74	50	...
Tampa, clear	N.W.	62	70	60	...
Vicksburg, clear	N.W.	66	68	52	...
Mountain states—					
Boise, cloudy	S.W.	74	76	48	...
Cheyenne, cloudy	N.W.	64	68	38	...
Denver, cloudy	N.W.	70	72	42	...
Havre, cloudy	E.	74	76	40	...
Helena, cloudy	S.W.	66	70	44	...
Lander, cloudy	N.	62	68	38	...
Miles City, cloudy	N.E.	72	76	42	...
Phoenix, cloudy	N.	90	96	58	...
Pueblo, clear	E.	74	78	38	...
Salt Lake City, cloudy	N.	68	72	54	...
Santa Fe, clear	N.W.	66	68	38	...
Yellowstone Pk., cl'dy	S.W.	56	62	34	...
Pacific states—					
Fresno, clear	S.	84	84	56	...
Los Angeles, cloudy	S.W.	70	86	58	...
Portland, Ore., cloudy	N.W.	68	70	52	...
San Diego, cloudy	N.W.	70	76	54	...
San Francisco, clear	W.	60	66	50	...
Seattle, Wash., cloudy	S.W.	66	66	50	...
Spokane, cloudy	S.W.	72	74	50	...
Walla Walla, clear	N.W.	76	76	54	...
Canadian—					
Battleford, cloudy	N.W.	52	52	28	...
Calgary, cloudy	S.	64	64	32	...
Edmonton, clear	N.E.	52	60	34	...
Medicine Hat, cloudy		68	70	32	...
Minnedosa, clear	S.E.	42	46	20	...
Montreal, cloudy	N.E.	36	40	38	1.40
Quebec, rain	N.E.	38	42	36	.70
Qu' Appelle, clear	N.	52	58	28	...
The Pas, cloudy	N.	38	40	20	...
Toronto, cloudy	W.	28	38	36	.46
White River, cloudy	N.W.	24	24	8	.02
Winnipeg, cloudy	S.E.	36	38	20	...

CHICAGO UNLISTED MARKET

Quoted by Rogers & Tracy:

	Bid.	Ask.		Bid.	Ask.
Ala Pow 6 p.	64	68	*Ill P & Lt	42	43
Ala Pow 7 p	74	77	Ind P&L 6½p	60	63
Amer F M p.	5	6	Inter Pr 7 p	19	23
Am Stove	23	25	Johnson Ser	12	15
Ark Mo P p	..	25	Kellogg Co	120	123
Belden Mfg	25	30	LaSalle Ext p	13	14
Benj Elec p	64	69	Linc Nat L.	35	38
Birtman El p	66	69	Link Belt p.	85	95
Brennan Pak	50	52	O Mayer 1 p	84	..
Bruce p	23	25	O Mayer 2 p	85	..
Bruns B p	26	30	Mer & M p.	12	14
Buda Co	23	24	Mickelb'y p.	27	29
Bunte	9	10	Mo St Life	4	5
Do pfd	91	93	Nat Battery	7	12
Byllesby A	6	7	N Gypsum A	2	3
Cent Cold S.	4	5	N Gypsum p	26	29
Ct St P & L.	4	6	Nat P S p	7	15
Chann H 1 p	20	25	Nat Tea $10p	9	10
Chann H 2 p	22	26	No Am Car p	18	21
Chi D News	7	8	No Am L&Pp	..	22
Chi D News p	40	41	No Ct Ut 7	10	13
Chi Ry Eq	2	3	No S Gas p	60	70
Chi Ry Eq p.	9	10	*No Ind PS6p	40	43
Chi Title & T.	145	150	*No Ind PS7p	43	48
Cong Hotel	40	45	N W Yeast	90	94
Cons Pow 5p	65	75	P S Ind 6 p	28	34
Cons Pow 6p	86	90	Pub S Ind 7p	32	34
Cont Assur	32	35	Pyle Nat	3	4
Cont Casualty	16	17	St L Nt Yds	47	49
Cont G Pr p	48	53	Staley M 7 p	38	40
Cont Steel	3	5	Stand C & S	20	22
Do pfd	18	20	Stover Mfg p	8	10
Cream Pkg	15	16	Un Yds Om.	86	89
Cream P p	88	91	U S C Stor.	14	17
Dolese & Sh.	14	18	U S Cold S p	62	65
Elgin Watch	7	8	Util P&L 7p	15	18
1st St Pawn	93	95	Wahl pfd	7	9
Foster W C p	12	13	West Cart p.	50	52
Godchaux SA	1	2	West Groc p	48	52
Godchaux S1p	9	11	Wis P&L 6 p	60	65
Gt Lakes T	4	5	Wis P&L 7 p	65	69
Gt Lakes T p	49	51	Woods Bros	1	2
Ham Alex Ip	10	12	Woods Br p.	15	17
Hearst 7% A	18	19			

*Ex dividend.

GASOLINE AND OILS.

GASOLINE—Including tax. Red Crown, service station and tank wagon, 15c. Stanolind blue, service station, 12½c; ethyl, 18c. CARBON—Perfection, 9c. FUEL OIL—Stanolind tank wagon, 1 to 100 gals, 8c; over 100 gals, 6c. TURPENTINE—54c. LINSEED OIL—Raw, 60c; boiled, 63c. DENATURED ALCOHOL—Drums, 45c.

PRIMARY GRAIN MOVEMENT

Receipts—	Wheat.	Corn.	Oats.
Tuesday	333,000	319,000	218,000
Last week	225,000	403,000	195,000
Last year	533,000	394,000	165,000
1930	457,000	800,000	292,000
Shipments—			
Tuesday	507,000	144,000	158,000
Last week	398,000	149,000	200,000
Last year	436,000	468,000	223,000
1930	415,000	666,000	341,000

INGERSOLL RAND.

Company reported for 1931 net loss of $165,721, after charges and federal taxes, against net income of $4,874,776 in 1930.

We Have Orders to Buy:

Chicago Daily News
Common and Preferred

Hearst Cons. Publications
Class A Preferred

Western Electric Common

North American Match

If desirous of selling stock or bonds in any of the above companies please communicate with us.

Telephone Central 5387

F. M. ZEILER & CO.
Members Chicago Stock Exchange
Established 1898
Rookery Bldg., Chicago

HOGS, CATTLE, LAMBS LOWER IN YARDS HERE

Recent Gains Followed by Slump.

CHICAGO LIVE STOCK

HOGS.

Receipts, 23,000; shipments, 2,000.

Bulk of sales	$3.70@4.15
Lights, good to choice, 140@160	4.10@4.25
Lights, good to choice, 170@180	4.10@4.25
Good to choice, 190@220	4.00@4.25
Good to choice, 220@260	3.90@4.15
Good to choice, 260@325	3.65@4.00
Light packing sows, 270@350	3.25@3.50
Heavy packing sows, 350@550	3.10@3.25
Stags, subject to dockage	2.75@3.15
Pigs, good to choice, 100@135	3.75@4.10
Pigs, fair to good, 100@135	3.50@3.85
Pigs, inferior to fair, 50@135	3.00@3.50
Boars	1.00@1.50

CATTLE.

Receipts, 8,000; shipments, 2,500.

Prime steers, 1,000@1,500	$8.00@8.35
Good to choice, 700@1,300	7.25@8.15
Poor to choice, 700@1,000	5.00@8.15
Bulk of sales	5.25@7.50
Low grade killing steers	3.75@4.75
Cows, choice to prime	4.50@5.00
Cows, good to choice	4.00@4.50
Cows, common to fair	3.35@4.00
Canners and cutters	1.75@2.75
Heifers, yearlings, good to choice	6.25@7.25
Heifers, fair to good	4.50@5.50
Bulls, bologna, common to fair	2.50@3.00
Bulls, bologna, fair to good	3.00@3.35
Calves, poor to choice	3.00@6.50
Stockers and feeders	4.00@6.25

SHEEP AND LAMBS.

Receipts, 21,000; shipments, 6,500.

Native lambs, good to choice	$7.25@7.65
Native lambs, medium to choice	6.75@7.25
Native lambs, common to fair	6.25@6.75
Native lambs, culls	4.00@5.50
Fed western lambs, good to choice	7.25@7.65
Spring lambs, fair to best	7.00@8.50
Feeding lambs, fair to good	5.50@6.25
Wethers, aged, fair to best	3.75@4.50
Wethers, twos, good to choice	4.50@5.00
Ewes, light, good to choice	3.50@4.25
Ewes, heavy, good to choice	3.00@3.50
Ewes, inferior to fair	1.25@2.00
Yearlings, fair to choice	4.75@6.00
Bucks	2.00@3.00

COMPARATIVE PRICES.

HOGS—Bulk of sales yesterday	$3.70@4.15
One month ago	4.20@4.65
One year ago	6.75@7.70
Top yesterday, $4.25 average, $3.90.	
CATTLE—Bulk beef steers	$5.25@7.50
One month ago	5.25@7.00
One year ago	7.00@8.25
Top yesterday, $8.35; average, $6.40.	
SHEEP—Fed western lambs	$7.00@7.50
One month ago	7.25@8.10
One year ago	8.50@9.60
Top yesterday, $7.50; average, $7.00.	

Estimated receipts at Chicago today: Cattle, $8,000; hogs, 14,000; sheep, 12,000.

In the absence of eastern competition, local hog buyers managed to bring in enough pressure to push the whole price list back still further yesterday.

Closing sales were only a shade above the low spot established early in February, with the day's extreme top and general average at $4.25 and $3.90 respectively only 15c above the 32½ year bottom. At the start buyers showed no special inclination to bear down, and some of the smaller houses bought with more freedom when encouraging reports came in from the wholesale pork markets, but this action was short lived and prices headed downward comparatively early in the forenoon. Losses for the day ranged from 5c to 25c, lightest weights leading the break. The market attempted several times to make a comeback, but each rally was more feeble than the one preceding.

The selling side fought a losing battle right from the start. Outsiders bought only 2,000 hogs, making the two days' shipments 6,400 against 3,519 a week ago, 10,041 a year ago, and 12,980 two years ago. Another gain was scored in the wholesale market for fresh pork, bringing loins up to 10@14c against 5½@8c at the low time this winter.

However, packers point out that it is impossible to force much volume off without clogging the trade. Demand is limited in spite of the upturn. No changes were made in the hog future trade yesterday. July and September contracts were offered at $5.75 and bid $5.00. May hogs were offered at $5.00@5.25 and bid $4.50.

Cattle Market Dull.

Cattle got poor action yesterday and the trade developed into a peddling affair that dragged along on an unevenly steady to 25c lower basis, closing at the low time of the day.

Demand on both local and shipping account was lighter and eastern order buyers found it easier to make their pick of the top classes, despite the fact that general quality graded lower than on Monday.

New York buyers paid $8.35 for an outstanding load of 1,063 lb long yearlings. The next highest sale of the day stopped at $7.90 paid for 1,278 lb steers, while $7.75 bought a fairly large number of 1,012@1,536 lb averages. The bulk of all steers sold at $5.25@$7.50, with only a small share of ill bred low yielding stock below $5.00. Cows sold about steady, while heifers shared the decline registered in beef steers, closing mostly 25c lower.

Unfavorable reports from the hide market and low prices for other byproducts contributed to the decline. Action in hides is poor and prices about the lowest in 30 years.

Lambs Lose Gains.

Monday's gains were lost yesterday after an all day deadlock. Indications at the close were that the carryover would be fairly large. Large local packers bought good grades of slaughter stock at $7.25, while city butchers took several loads at $7.50. The top at the extreme close Monday soared to $7.75. Three carloads of California spring lambs sold 25c lower at $8.50, going to Armour at that figure, with 39 sorted out at $7.50. Supplies exceeded all expectations yesterday. The seven leading markets handled 61,000, against 33,000 last Tuesday. Aged sheep and yearlings sold steady.

Receipts at Chicago for today are estimated at 8,000 cattle, 14,000 hogs, and 12,000 sheep, against 8,321 cattle, 11,518 hogs, and 7,023 sheep the previous Wednesday and 8,388 cattle, 12,948 hogs, and 9,367 sheep a year ago.

SUGAR.

NEW YORK, April 12.—(AP)—Raw sugar was unchanged today as far as nearby supplies were concerned, while shipments were steadier. Refiners continued to buy at 2.50c but only in position to suit and after absorbing 15,000 bags of Porto Rican late yesterday, they took 15,000 bags today, both for April 25 arrival with more around in nearby positions unsold at the close. The only other sales were 30,000 bags of Cuban afloat, concluded late yesterday to an operator at 2.61c and 18,000 bags of Philippines for early June arrival to an outport refiner at 2.67c.

Trading was not active and of the day's business of 27,350 tons, nearly half was in the form of exchanging from the near to the more distant positions. Prices follow:

	Open.	High.	Low.	Close.	Prev. close.
May	.61	.61	.59	.59	.61
July	.68	.68	.66	.67	.68
September	.74	.75	.73	.73	.74
December	.80	.80	.78	.78	.80
January	.83	.83	.81	.81	.83
March	.88	.88	.87	.87	.88

PRODUCE MARKETS

Fresh eggs were in liberal supply and while the market was unsettled little change was shown in prices. Receipts, 24,644 cases. Butter was steady to ¼c lower. Receipts, 12,542 tubs. Live heavy hens advanced 1c, while rock broilers and stags were 1c lower. Receipts, 2 cars and 99 trucks. Potatoes easier on old and steady on new. Receipts, 133 cars with 311 cars on team track.

WHOLESALE CREAMERY BUTTER PRICES

	Chicago Whole milk.	Chicago Centralized.	New York.	Boston.	Philadelphia.
93 score	19¼	....	20½	....	21½
92 score	18¼	....	19½	20	20½
91 score	18	....	19½	20	20
90 score	18	18¼	19¼	20	19½
89 score	17¾	17¾	19	19½	19
88 score	....	17¼	....	....	....

BUTTER PRICES TO CHICAGO RETAILERS

Score—	Tubs.	Prints.	Cartons.
Best [92-93]	.21 -22	22 -23	23 -24
Good [89-91]	.19½-20½	21 -22	21½-22½

WHOLESALE CHEESE PRICES.

	Chicago.	Boston.	New York.	Philadelphia.
Flats	....	....	11 -13½	....
Twins	.10¾-11	13½	....	....
S. dais	.11¼-11½	13½	12 -12½	12 -12½
Y. Ams	....	13½	....	....
Lghns	.11 -11¼	....	....	12¼-12½

LIVE POULTRY—WHOLESALE.

Turkeys	15@23c	Old roosters	8c
Hens	17@18c	Stags	11c
Leghorn hens	14c	Leghorn broilers	20c
Broilers	22c	Ducks	18@21c
Rock broilers	23c	Geese	10c

FRESH EGGS.

Fresh graded firsts	11¾@12¼c
Extra firsts	12½@13c
Current receipts	11¼c
Dirties	10½c
Checks	9½c

VEAL CARCASSES.

50@80 lbs	4@5c	90@100 lbs	6@7c
70@80 lbs	5@6c	110@120 lbs	7@8c

WHOLESALE DRESSED BEEF.

	Yearlings.	No. 1.	No. 2.	No. 3.
Ribs	18	19	16	8
Loins	26	32	24	20
Rounds	13	11½	11	7½
Chucks	12	8½	6½	6½
Plates	8	7½	7½	4

POTATOES.

Wisconsin, 100 lbs, No. 1	$ .85@ .90
Idaho russets, No. 1	1.25@1.35
Texas, new, sacked, No. 1	3.50

FRUITS AND VEGETABLES.

Apples	$1.00@1.75
Grapefruit, crate	2.50@4.50
Lemons, box	3.75@4.50
Oranges, box	3.25@4.50
Strawberries, Florida, pint	.25@ .28
Cabbage, crate	2.00@3.50
Carrots, crate	2.50@4.25
Cauliflower, crate	1.25@1.75
Lettuce, head, crate	1.50@3.50
Onions, 50 lb. sack, new, Texas	3.25@3.75
Peppers, crate	2.00@4.50

COTTON CLOSE NEAR TOP

Although the cotton markets were lower in the early trading, they developed strength toward the last, partly in sympathy with the advance in grains, and closed at the best prices of the day, with net gains on futures in Chicago of 3@8 points and in other markets of 1@7 points, New Orleans leading. Spots in New York were unchanged at 6.25c. New Orleans was 10 points higher to 6.25c, or the same as Galveston. Houston was 6.20c.

Weather over part of the belt was showery, with forecasts of warmer weather. A message from New Orleans says that practically all the young cotton in the extreme southern states was killed by the cold weather of March and had to be replanted.

The Borsodi analytical bureau estimated acreage reduction 8.9 per cent, while Fossick of Memphis said his returns indicated a decrease of about 12 per cent in sections where seeding had already made fairly good progress. New York Cotton exchange service estimates consumption durig March by domestic mills as 489,000 bales, against census bureau figures of 450,000 bales in February and 491,000 bales in March, 1931. Prices follow:

CHICAGO MARKET.

	High.	Low.	Close.	Prev. close.	Last year.
May	6.29	6.21	6.29	6.26	10.32
July	6.49	6.35	6.48	6.44	10.59
October	6.73	6.60	6.72	6.67	10.93
December	6.90	6.79	6.90	6.83	11.17
January	6.98	6.88	6.98	6.90	11.26

NEW YORK MARKET.

	High.	Low.	Close.	Prev. close.	Last year.
May	6.23	6.09	6.18	6.16	10.29
July	6.41	6.27	6.37	6.34	10.52
October	6.67	6.52	6.61	6.59	10.85
December	6.83	6.67	6.77	6.76	11.10
January	6.88	6.77	6.88	6.86	11.18
March	7.07	6.94	7.02	7.01	11.41

NEW ORLEANS MARKET.

	High.	Low.	Close.	Prev. close.	Last year.
May	6.22	6.09	6.21	6.15	10.26
July	6.41	6.26	6.38	6.33	10.51
October	6.65	6.51	6.63	6.57	10.84
December	6.81	6.67	6.79	6.73	11.07
January	6.87	6.77	6.87	6.81	11.16
March	7.03	6.96	7.03	6.97	11.38

METALS.

NEW YORK, April 12.—(AP)—STEEL—Unchanged. COPPER—Quiet; electrolytic spot and future, 5⅝c. TIN—Easy; spot and nearby, $18.50; future, $18.75. IRON—Quiet, unchanged. LEAD—Steady; spot New York, 3.00c; East St. Louis, 2.90c;. ZINC—Steady; East St. Louis spot and future, 2.80c. ANTIMONY—6.00c.

LONDON, April 12. — (AP) — COPPER — Standard, spot, £29 10s; future, £29 15s. ELECTROLYTIC—Spot, £34; future, £34 10s. TIN—Spot, £102 55s; future, £105. LEAD—Spot, £11; future, £11 5s. ZINC—Spot, £11 2s 6d; future, £11 10s.

Want Ad INDEX

Want Ad Offices

1 South Dearborn St. . 1101 East 63rd St.
Tribune Square . 4152 West Madison St.

ADTAKER—SUPERIOR 0100

The more you tell, the quicker you sell

	Page.
Apartments—See To Rent.	
Auction Sales	33
Automobiles—	
Passenger Cars	33
Trucks	33
Wanted	33
Loans	33
Tires	33
Credits	33
Barter and Exchange	33
Bicycles and Motorcycles	33
Billiards and Bowl'g [See Business Drcty.]	33
Board and Lodging	31
Board and Room Wanted	31
Boats, Yachts, etc.	33
Building Material	33
Business Opportunities—	
Businesses for Sale	33
Partnerships and Investments	33
Distributors	33
Concessions and Locations	33
Business equipment	33
Wanted	33
Business Personals	33
Business Directory	33
Bus Transportation	30
Cemeteries	16
Clothing, Furs, etc.	31
Dancing Schools	33
Death Notices	16
Dogs, Cats, Birds, Poultry, etc.	30
Florists	16
Garages	30
Help Wanted—Male	30
Help Wanted—Female	30, 31
Hotels and Apartment Hotels	31
Home Furnishings	30
Home Furnishings Wanted	33
Household Appliances	31
Houses—See Real Estate and to Rent	
Instruction	33
Jewelry, Watches, etc	33
Legal Notices	33
Loans—Personal Property and Salary	33
Lost and Found	30
Machinery and Equipment	33
Mortgages for Sale and Wanted	33
Motor Buses—For Sale	33
Moving, Storage [See Business Dcty.]	33
Motorcycles and Bicycles	33
Monuments	16
Musical and Dramatic	33
Musical Instruments	33
Office Devices	33
Office Furniture, Files, Safes	33
Personal	30
Pianos [See Musical Instruments]	33
Radios and Supplies	31
Real Estate—	
Apartment Buildings	33
Co-operative Apartments	33
Houses	33
Vacant	33
Manufacturing Property	33
Oak Park, Austin	33
Suburban	33
Resorts	33
Farm Lands	33
Wanted	33
For Exchange	33
Loans	33
Room and Board Wanted	31
Situations Wanted	30
Stocks and Bonds	33
Store Fixtures	33
Stoves	33
To Rent—	
Rooms	31
Houses	31
Apartments	31, 32
Apartments and Rooms to Share	31
Furnished Apartments	32
Stores	32
Offices and Shops	32
Manufacturing Property	33
Floors and Lofts	33
Buildings	33
Farms	33
Travel Opportunities	30
To Lease and Wanted to Lease	33
Trade Schools	30, 31
Typewriters and Supplies	33
Undertakers	16
Wanted—To Rent	32

YANKEE SUGAR INTERESTS ASK FOR HIGHER DUTY

Washington, D. C., April 12.—(AP)—American sugar growers and refiners appealed to the tariff commission today for a higher import duty on refined sugar to save, they said, their industry from destruction by foreign competition, chiefly Cuban. They asserted if Cuban refined sugar imports continued to increase at the rate of more than 100 per cent each year, as they have since 1925, domestic cane and beet industries would be wiped out. Cuban interests replied that the American people pay 300 million dollars a year more for sugar than they should.

RAW SILK.

NEW YORK, April 12.—(AP)—SILK—Raw futures closed steady; sales, 180 bales. May, $1.35@1.38; July, $1.36@1.38; September, $1.37. Open market quotations [sixty day basis]: Shanghai steam extra B, $2.60; Canton double extra A, 14-16s, $1.80; Japanese crack, double extra, $1.60.

LOST AND FOUND.

TO FINDERS.

If you have found a cat or a dog, a pocketbook, jewelry, or fur, and cannot locate the owner through the "Lost and Found" advertisements in The Tribune call and go through the "Lost and Found" index at the PUBLIC SERVICE OFFICES, 1 S. Dearborn-st. 1101 E. 63d-st. 4153 W. Madison-st.

TO LOSERS.

If you are listed in the telephone directory you can charge an advertisement of your lost article by telephoning Miss Taylor of The Tribune ad taking department, Superior 0100. Your advertisement receives the benefit of free listing in The Tribune Public Service offices mentioned above for a period of two months. This service facilitates the recovery of lost articles advertised.

ARCH SUPPORTS—LOST—METAL, HARRISON st. car. Mon. aft. Rew. Van B. 4321.

BAG—LOST—BROWN GLADSTONE. LADY who called Col. 5254, pl. call again. Reward

BROOCH—LOST—PLATINUM, SET WITH diamonds, North Side or loop, Saturday. Reward. Pnone Bittersweet 6188.

DOCTOR'S BAG—LOST—BLACK; INSTRU.; no. side. Rew. Address L M 161, Tribune.

DOG—LOST—TOY BOSTON, BLACK AND brindle, white spot on face, 3 white paws, answers to name of Melody; in vicinity between Chicago and North-avs., along Michigan-av. Call manager. Superior 2380. Rew.

DOG—LOST—ALL WHITE; SUNDAY MORN. 101st and Charles. Looks like a poodle. Reward. Beverly 8889.

DOG—LOST—SCOTTISH TERRIER PUP. 72d and Prairie; child's pet. Reward. Radcliffe 5013.

FUR PIECE—LOST—SILVER FOX; CLARK-Randolph, Sat. night. Rew. Key. 6349.

GLASS CASE—LOST—BLACK WITH EYE glasses; also No. Shore and C. & N. W. Kenilworth ticket and concert ticket. Sup. 6171. Walter Marx. Reward.

GLASSES—LOST—WITH PLAT'M CHAIN. Friday, in loop. Reward. Midway 3447.

NECKLACE—LOST—LONG, AMBER. 69TH or Racine, Mon. night. Rew. Normal 0215.

PIN—LOST—CAMEO, SET IN GOLD WITH chip diamonds. Reward. Briar. 7236.

PHOTOGRAPHIC LENS—LOST—ON ENGLEwood L Monday. Reward. 1646 W. 63d.

PURSE—LOST—BLK. ENVELOPE. CONT. money and papers val. only to owner. 2317 W. Chicago. Lib. rew. Brunswick 7728.

ST. CAR BADGE—LOST—NO. 9786, AT Roosevelt-Kedzie, Tues. a. m. Ked. 1644.

WRIST WATCH—LOST—UPTOWN THEater;wht. gold, blk. cord. Rew. Indep. 6316

WRIST WATCH—LOST—LADY'S, INITIALED D. A. S. on back. Call Dearborn 2377.

WRIST WATCH — LOST — SENECA, WH. gold,Swiss movem't.,blk. band.Rew.S.S.7498

PERSONAL.

HAVE SOLD HOLLYWOOD SWEET SHOP at 1500 Fullerton-av. Not responsible for debts contracted after April 6, 1932. FRANK TAFEL JR., E. W. HAFERKAMP.

MR. KOSCHEL—IF FORD COUPE, MOTOR No. A2354775, is not called for within 5 days same will be sold for charges. Motorald Garage, 6645 Irving Pk.

NOT RESPONSIBLE FOR ANY DEBTS contracted by any one but myself after this date. William Schaeffer.

STUDEBAKER—'31, LICENSE NO. 1,204,616 left at Johnson Service Station, will be sold in 3 days if not called for.

WILFRED E.—COMMUNICATE WITH ME, wherever you are. Everything O. K. FATHER.

NOT RESP. FOR DEBTS EXCEPT THOSE contracted by myself. DAN J. SCANLAN.

TRAVEL OPPORTUNITIES.

Bureaus.

WANT DESIR. PASS. AND PRI. CARS, FLA., Cal., Tex., N. Y., etc.; "share exp. plan"; comf., reas.; ref.; car inspect. Auto Travel Exch., 10 N. Clark. Ran. 0663. Hrs. 9-5.

SH. EXP. TRAVEL ALL PTS.; LOW COST. Interstate, R. 652, 201 N.Wells, Ran.8884.

LOW RATES N. Y., CAL., FLA., TEX., ETC. Natl. Travel Ser., Hotel Wacker. Del. 8280.

Individuals.

Both readers and advertisers are urged to exercise caution in arranging automobile transportation with other individuals. References should be carefully investigated.

DRIVING LOS ANGELES FRIDAY, TAKE 1 or 2; shr. ex.; ref. ex. Mr. Smith.Div.5902

HOME FURNISHINGS.

(See Also Household Appliances.)

South Side.

UNCLAIMED STORAGE SALE—4 ROOMS comp., $185; only $15 cash; your own terms. Kessel Bros., 4312 Cottage Grove.

BEDRM., KIT., FURN., LINOL., RUGS,VAC., mirror, etc. Goodfriend, 5461 Everett.

$1,750—12 PC. SOLID WALNUT DIN. RM. set, sac. $550. Booth. 8008 Ellis-av.

SELL FOR CHGES.-STORAGE—RUGS, $4.50; par., din. sets, $15. 435 W. 63d. Op. eves.

North Side.

MOVING TO HOTEL—CLOSING OUT ALL of 5 rm. apt.; dble. bed and box spring, 2 cot beds, spinet and upright desks, Karpen dav. and chr., d. r., dav., 2 occ. and 3 end tables, rugs 10.6x14 Wilton, 2 9x12, 3 small rugs lt. drapes, chif. and bur., br. commode, 20 good pict., 9 lg.; 2 rockers, 3 kitch. chairs, comp. kitchen table, table cab., wall cab. chest of drawers, ptd. dishes, pots, pans, 8 pc. tableware, electric irons, percolators, vacuum cleaner, good books, Ency. Lucas, Longb. 6113. Beacon-st.

MOVING.

Sac. beau. rugs, bedrm. sets, and other hshld. furn. 1st apt., 622 Waveland. Bit.2336.

RUGS! FORFEITED AT OUR PLANT— Used and New, $10 UP. IMPERIAL DYERS AND RUG CLEANERS, 2133 Lincoln-av. Tues., Thur., Sat. till 9 p. m.

IN STORAGE—NEW FUR., PAR. SET, $29; 3 pc. bedroom set, $35; dining set, rugs, lounging chair, $12; brkfst. set Other bargs. Open eve. till 10; Sun. 5 p. m. 6542 N.Clark.

PARL. SET, $50; COST $200; 9X12 IMported rug, orient. 9x12, $15; bedrm. and din. rm. chrs. O'Carr, 6347 N. Kenmore-av.

IN STORAGE—$50,000 NEW FURNITURE. Par or din. or bedrm., $39; lamps or rugs. Remer, 5822 N. Western. Op. eve. 9, Sun. 5.

PRI. PTY., BKCASE, DIN. SET, BED, CHRS. Chiffonier, mirrors, lamp, etc. Well. 4039.

HIGH GRADE FURN. 4 RMS., RADIO, vac. clnr.; reas. After 2 p. m. 1502 Wilson.

West Side.

GREAT BARGAINS FOR CASH—BEAUT. new furn., parlor, bedrm., dining rm. suites; rugs, chairs, tables, breakfast sets, etc. Open eves., Sunday. 4444 Madison-st. Col. 1589.

DOGS, BIRDS, POULTRY, ETC.

Dogs.

ANN'S KENNEL.

On Waukegan-rd., ½ mile N. of Dempster. Chows, Wires.$10 up Ped. Toy Pekingese. White Spitz....$4 up Ped. Toy Bulls.$10 up Collie Shepherds...$3 Ped. English Bulls. Fox, Bull, Police..$3 Mixed Pups.......$1 ALWAYS OPEN. MORTON GROVE 1693.

6705 S. Halsted. Nor. 8698.

500 dogs. Litter pedigree St. Bernard pups, Bostons, Pekingese, Chows, Wire Hairs, Fox Terr., Spitz, Collies, Airedales, Scot's, Police. 50 grown watchdogs from $5. Open 10 p. m.

6419 COTTAGE GROVE.

500 puppies. Dogs all breeds, $2 up. OPEN TILL 10 P. M.

BLUE CHOW PUPPY, VERY REASONABLE. 3045 N. Dearborn. Wellington 8407.

POLICE DOG—FOR SALE—MALE, 2 YRS. old. Priv. party. Armitage 6536.

Poultry.

10,000 QUALITY CHICKS, EVERY DAY, 5C-7c; guaranteed. 131 N. Cicero-av.

BUS TRANSPORTATION.

BUSES EVERYWHERE.

RAILROAD PROTECTION. Union Pacific-Chgo. North Western Stages. 12 S. LA SALLE-ST. STATE 2250.

Low Excursions Everywhere

LOOP BUS-AIR DEPOT. 19 N. Clark-st. Randolph 8855.

SOUTHERN LIMITED.

SHORTEST ROUTE SOUTH. PHONE CALUMET 0228.

ST. LOUIS, DETROIT, $2¼; CLEVE., $5. K. C., $6; Memphis, $9½; Pitts., $7½; Denver, $15; L. A., $26; N. Y., $15¼. Direct service all points. 31 E. 12th-st. Cal. 4990.

ST. LOUIS, DETROIT, $2¼; L. A., $26. LP. End Depot, 87 W. Van Buren. Web. 1702.

SITUATIONS WANTED—MALE.

Accountants and Auditors.

CONTROL ACCTG., STD. COSTS, BUDGET—Reas. sal. Address A H 334, Tribune.

Bookkeepers and Clerks.

TYP., GEN. OFF.—R. E. EXP.; WILL TO learn; sal. sec. Address E 358, Tribune.

Executives and Managers.

MAN—AGE 41, WITH WIDE, LONG EXP. purchasing agent, supt. model maker in experimental room, branch mgr. of sales, A1 mech., reliable, or foreman in 1st class assembly. Address F 565, Tribune.

A FINANCIAL EXECUTIVE EXPER. raising capital seeks connections with substantial firms. Highest bank ref. Address A 535, Tribune.

BRANCH MANAGER FOR PAST 4 YEARS. experienced in credits, sales and office details. Address E 251, Tribune.

SALESMAN—12 YRS.' SELL. EXP., EXEC. training; coll. grad., H. S. 3737 Wilson-av.

AUDITOR—PUB. AND CORP. EXP.; AGE 34; univ. grad., C.P.A. Address E 277, Tribune.

OFFICE MGR., ACCOUNTANT, CREDIT man—Exp.; age 30. Address E 247,Tribune

Professions and Trades.

ASST. GREENSKEEPER AND MECH.—8 Y. exp. on golf course; go anywhere; refs. Address F 416, Tribune.

AUTO BODY FENDER MAN AND TOP work—A1. Graceland 9288. 1415 Melrose.

BAKER — YOUNG MAN, 4 YEARS' EXperience; all around helper. Nevada 2698.

CARPENTER—FIRST CLASS, EXPERT ANY kind work. Cheap. Call Diversey 7685.

MECH.—A1 BODY AND FENDER MAN, 9 yrs.' exp. Call Comm. 2872.

PAINT., PAPER, CALCIMINE—I DO NEAT work very reas. Phone Bittersweet 8261.

PAPER HANGING, DECO., PAPER CLEANing—Reas. CECIL, Engl. 6702.

POSITION LARGE INDUSTRIAL FIRM—where educ. would fit; young man; 2 yrs. univ. chemistry. Call Ravenswood 1492.

PRESSMAN — A1 KELLYS, VERTICAL. Kluge—Millers. Address E 590, Tribune.

REFRIGERATION MAN—WILL USE YOUR ideas and his to comp. prod. or invent. for salary. Address E 71, Tribune.

Farm and Garden Help.

GARDENER—EXP. ALL BRANCHES, DES. empl., age 43, sgl. Address F 568, Tribune.

Clubs, Hotels, and Restaurants.

COUPLE—COMPETENT, 6 YRS.' EXP., will manage rooming house on percentage. Oaks. Wellington 8080.

COUPLE—AS MGR.'S; EXCELLENT ABILity and refs. Catering experts. Go anywhere. Address F 417, Tribune.

WAITER—HOTEL EXP.; RM. SERVICE, also counter; take bus, bellboy, or houseman; neat; refs. J. Turko. Kedzie 5331.

House Servants.

ODD JOB WORK AROUND HOME—HANDY man, white; reas. Seeley 5331.

REL., CLEAN SWEDISH COUPLE, SOME driv.; will leave city. Refs. Sag. 3321.

2 FILIPINOS—COOK, CHAUF., BUT., HSMN., gardener; long exp.; refs Del. 1829.

Chauffeurs.

CHAUF.—18 YRS. EXP.; SOBER, RELI.; anywhere; refs. Address C 561, Tribune.

CHAUF.—WHT., AGE 30; OWN UNIFORMS; no sal. too small; A1 refs. Sun. 0547.

CHAUFFEUR—WHITE, 29, SINGLE, EXP.; good ref. Bittersweet 6262. Hugo.

Miscellaneous.

WILL DO ANYTHING, GO ANYWHERE—Exp. elevator, chauffeur, packer; single, white, 28; rel.; refs. fur. Address E 359, Tribune.

NIGHT WATCHMAN—EXPD., DEPENDAble, sober; exc. refs. Victory 8949.

YNG. MAN WITH AUSTIN CAR FOR LGT. del., adv., or what? Mer. 4534, bet. 4-10.

YG. MAN WITH FORD SEDAN DRIVE salesman, make deliv., or what? Vir.0368.

WATCHMAN—EXP., HONEST, SOBER; SM. salary; refs... N. S. pref. Well. 1180.

SITUATIONS WANTED—FEMALE.

Bookkeepers and Clerks.

BKKPR., SECY., STENO.—REAL ESTATE bldg. constr. and merc. exp.; only 3 position in 13 yrs.; thor. expd. State 6920.

BOOKKPR., STENOG. — EXPERIENCED; full charge; reas. sal. Independence 1600

BKPR.—FULL CHG.; FIN. STATEMENT; 6 yrs. exp.; gd. refs. Armitage 6536.

BKKPR.—KNOWL. STENO., GEN. OFF., SW. 7 yrs. exp.; A1 refs. Albany 2898.

BOOKKEEPER-STENOGRAPHER — EXPErienced; full charge. Columbus 6449.

Factory and Trades.

ARTIST—5 YRS.' EXP.; LETTERING, fashions, illustra. Address E 314, Tribune.

BEAUTY OPER. APPRENTICE—WORK eves. and Sat. aft.; licensed; knowl. of typing. Address E 117, Tribune.

MOD. RECEP. GIRL—BLOND, EDUC., TACTful, smart app., des. pos. R. P. 5089.

Domestics and Cooks.

A GIRL FOR YOUR REQUIREMENTS— Gd. cook, child's nurse or hskpr.; attends school 3 hrs. daily; stay or go home nights; ...

SITUATIONS WANTED—FEMALE.

Laundresses and Day Work.

LAUNDRY—CLEANING, EXP., FAST WKR. $2.50. Doug. 1484.

LAUNDRY—CLEANING, CARE CHILDREN; col.; $2.50 dy. Call aft. 1 p. m. Ken. 1573.

LAUNDRESS — EXPERIENCED; SWEDISH. Beverly 10165.

LAUNDRESS—COL.; CLEANING WED., Thurs., Fri.; ref.; exp.; $2.40. Atl. 1779.

Stenographers, Typists, Etc.

SECY.-STENO.—YOUNG, CAP., EXP. BKKG., filing, switchbd. Long. 8600, Apt. 312.

STENO.—8 YRS.' EXPER.; NEAT RAPID, accurate; temp. or perm. Van Buren 1945.

STENO.-SEC.—LEGAL, BANK TRUST, R. E. exp.; transcribe accurately. Div. 0189.

STENO.—ALL OFFICE DUTIES; YOUNG, pleasing; small sal. Miss Ellis. Div. 5840.

STENO. OR TYPIST—BEGINNER; KNOW. bkkg.; will work for sm. sal. Boul. 0968.

STENO.-SWITCHBD.—6 YRS. R. E. AND Ins. exp.; reas. sal. Address F 418, Tribune.

STENO., GEN. OFFICE—INDUSTRIOUS, REliable; good refs. Brunswick 0348.

TYPING DONE AT HOME; NEAT., ACC.; reas. rates. Buck. 9833, apt. 12.

Miscellaneous.

MIDDLE AGED, DEPENDABLE WOMAN will exchange services for room in good home; best refs. Address E 316, Tribune.

CARE OF CHILD EVES. EXCH. FOR RM. S. S. Eng. 340. Miss May, aft. 7 p. m.

WANTED—MALE HELP.

The Tribune does not knowingly accept in this classification advertisements which require an investment of money or which misrepresent the form of compensation. Report any violation of this rule or any requests for a cash bond or deposit not stated in the advertisement to the Classified Advertising Department, Superior 0100, Local 328.

Stores and Offices.

COLLECTOR FOR LARGE COLLECTION concern; thoroughly exp. Must have car. Salary and comm. Apply after 9:30 a. m. MR. JANIS, 3d floor, 28 E. Jackson.

FURNITURE, RUG SALESMEN—MUST BE experienced and have following. Address A G 500, Tribune.

MAN—YOUNG, AGGRESSIVE, TO HANDLE billing, collections, bookkeeping, etc., of automotive parts concern; state experience and salary desired and give phone number. Address L H 375, Tribune.

SALESMEN

We have several openings for high grade salesmen, experienced in major household appliances, particularly electric refrigerators, stoves and radios. Apply 9 to 12, employment office, 3d floor.

WIEBOLDT'S

"A good place to work." Milwaukee-av. near Ashland

WANTED—MALE HELP.

Salesmen, Solicitors, Etc.

COMPETENT SALES MANAGER—LARGE retail coal business downtown Chicago. Full references and experience required. Address D J 16, Tribune.

CREW MANAGER.

Man with car who has had magazine subscription experience to cover rural territory exclusively in Illinois. Must have good reputation and references to qualify for surety bond. Personal interview arranged. Give phone. Address L K 69, Tribune.

CREW MANAGERS—WITH DEMONSTRAtors or house to house; fast selling, attractive product; state experience, number of salesmen and nature of items now handled. Address H 392, Tribune.

FRANCHISE.

And territory salesmen by large Michigan corporation to appoint distributors on a new novelty which is going over with a bang. Good for $1,200 per month. For high class man. Must be able to finance himself for one week. In reply give phone number for appointment. Address D J 18, Tribune.

GET A STEADY JOB—$12 DRAWING ACCT. and lib. bonus; city routes or crews. After 9 a. m., Rm. 628, 2400 W. Madison.

GOLF BALLS—SELL NAME ENGRAVED balls at WHOLESALE prices to everybody. Big money for industrial and sideline salesmen. Bregstone Golf Ball Co., 128 N. Wells-st., Room 1607.

High School Graduates.

Three, over 21 and of neat appearance, to take orders for large public utility company; no selling experience necessary; opportunity for rapid promotion. Apply today, 9-11 only, Room 251, 140 S. Dearborn-st.

INVESTMENT TRUST SALESMAN.

SEE M. R. FOLEY, BETWEEN 8 AND 11 A. M. AT 10 S. LA SALLE-ST.

INSURANCE MEN—SELL PENNY-A-DAY; also other insurance. 80 W. Wash. R. 424.

LARGE NEW YORK ORGANIZATION HAS remarkable high type sales plan with 100% sales appeal to present to midwest manufacturers. Salesmen with service or intangible experience can average large commission earnings. Write Howard Syndicate, 101 W. 31st-st., New Yk. City, for Chicago interview.

LIVE WIRE SALESMEN.

Free to travel or work in Chicago and surrounding territory. GOOD PAY. Transportation paid. Experience unnecessary. Not house to house or magazines. Don't miss this opportunity. Call between 9:30 and 10 a. m., 1246 W. Roosevelt-rd.

MAN—FOR SOUTH SIDE, EXPERIENCED in installment insurance selling or similar line; must be high grade, clean cut, of highest character. Liberal compensation. Permanent. Qualified leads. Address L O 328, Tribune.

MEN—TO CALL ON STORES, PAPER SIGN service. Repeat business. Independent Stores Service, 32 N. State-st., Room 819.

MEN—SELL 1ST QUALITY GUAR. FULL fashioned hosiery; wholesale prices. Central Hosiery Mills, 327 S. La Salle, lob. fl.

MONEY! MONEY!

Places to go and things to do. Just two men. Come early.

WANTED—MALE HELP.

Miscellaneous.

MEN.

WE WILL TAKE ON 16 ADDITIONAL MEN AT ONCE WHO HAVE SATISFACTORY CHARACTER REFERENCES AND WHO WILL WORK CONSCIENTIOUSLY TO LEARN THIS BUSINESS—WILLING TO GET ALONG ON $125 TO $200 A MONTH WHILE LEARNING.

An executive of our national organization will be here Wednesday to interview men for permanent positions. Such men should apply in person at once.

If you are adaptable to this work, if you have the disposition to study and strive to acquire skill in what you do, and if you have good reputation and the will to succeed, we will employ you, and back you in work that is paying qualified men $4,000, $5,000, $6,000, $8,000, $10,000 per year and higher, regularly, in our Chicago and northern Illinois offices, and throughout the entire country.

Men selected will have to take the time to learn and acquire skill, and during this time will have to be satisfied to get along on nominal earnings of $125 to $200 per month, if necessary.

Earnings increase as skill is learned and applied. For example, E. A. Workman, who started with us March 5, averaged $37 per week his first three weeks and made $65 the next week. J. J. Morowski, another new man, started March 1 and made over $200 his first four weeks. A former auto salesman started the day after Christmas and has earned over $2,000 with us so far—in March he made $599.

And what is of greatest importance is that when a man once learns our work he can absolutely guarantee continuous and enlarging income for himself and family in return for consistently successful application.

For instance, V. C. Lee, a former salesman, made over $600 in January, $548 for February and $650 for March. He should make at least $7,500 this year. A. F. Timmer, who has been with us just one year, made $548 in February and $784 last month. He should earn at least $8,500 this year.

These incomes are cash, and just as stable and permanent as any business or professional opportunities possibly could be. Such earnings represent success, and these new openings make similar success available to a few more men who can think and work successfully. Our expansion program is dictated by the amazing success of the new Electrolux invention [not refrigeration].

Concerning this opportunity, a former department store clerk stated:

"I am very happy to write you that in my fifteenth month with the company I am having more joy and satisfaction doing this work than any other work I have ever been connected with in my life. I also find it such a great satisfaction to sell an article that stays sold so well and one which is such a great clientele-builder as this wonderful product, and I am happy to be a member of this great national organization.

"I am now making over $10,000 per year and expect to make more. I have a family enjoying my success with me. If every man could only see his wonderful future in this business as I know it to be, he would work hard to master the business, and then he could give his family every week the money he would like to give them. I am always glad to help any worthwhile man to learn how to understand and how to successfully do this work."

This man today is more successful than ever, as are innumerable others who have found their life's work with this company. Similarly, this company is now in its greatest success: 1932 will be our third successive record sales year.

If you feel you can qualify, and if you really would appreciate the opportunity this position offers, call for personal interview with our Assistant General Sales Manager.

J. ALLEN FUSCA.
Apply at Parlor F, Morrison Hotel Wednesday morning, 9 to 12. Also 1 to 3.

FOUR YOUNG MEN.

An excellent opportunity for four ambitious young men from 21-35 yrs., of neat appearance, to take orders for a large public service company; no selling experience necessary. Apply today, 9 to 11 a. m. only, 140 S. Dearborn-st., Room 251, Mr. Prussing.

YOUNG MEN,

age 17-19, to do special campaign work for the Periodical Sales Co. Must be intelligent and neat appearing. Experience not necessary. We train you. Apply 11 a. m. to 2 p. m., Mr. Edwards, R. 80, 1104 S. Wabash

YOUNG MEN.

Ten men residing on west side for work of an advertising nature. Must be neat and ready to start work at once. Apply 5665 W. Madison-st., Rm. 3, 9:30 a. m., Wednesday.

3 YOUNG MEN—18 TO 24 YEARS; HIGH school graduates; ...

WANTED—MALE HELP.

Employment Agencies.

Exp. Candy Sales Manager ....$5,000 +

AUTO ADJ. INS., EXP. $200

Export Sales Correspondent.

Amer. type with excellent Spanish....$3,000

SALES MANAGER, TIRE.

Exp. in construction and adjustment...Open
Copywriter, Production $35
Grocery Sales, call on loop rest....$200
Htl. Clk., W.S.$50.r.b. | Car Washer, exp.$22
SODA MAN, S. O. COOK....$18-$20
S-H-A-Y, 14 W. WASHINGTON.

ASST. MGR.—LUMBER CAMP ....OPEN
Couple, hseman., maid ....$65, apt.
Window Trimmer, sign writer....$20
Restaurant Manager....$175
Soda Man, $18; [1] Ford Mechanic, $35.
Refrigeration Service Manager....$40
[3] Body Fender Men, exp. $35
O'SHEA EMPLOYMENT SYSTEM, 64 E. Jackson-blvd.

3 JUNIOR SALES CLERKS....$75
SALESMAN, CORRESPONDENT, TYPE OWN LETTERS, FOOD PROD. EXP....$175
WOOD WORKERS, TRUCK BOD'S, OPEN
SHIPPING CLERK, AGE 40....$20
COUPLE, HOUSEMAN, MAID, $75, APT.
TRIANGLE, INC., 20 EAST JACKSON.

ELLIOTT-WINN.

OFFICE BOY; must be neat, 4 yr. h. s., law office $65
1235 BANKERS BLDG., 105 W. ADAMS.

BUSINESS MEN'S CLEARING HOUSE.
Salesman, auto finance paper, city...$200
209 S. STATE-ST. 7TH FLOOR.

TRADE SCHOOLS.

AMERICA'S OLDEST RADIO SCHOOL.

Television, sound pictures, public address, service, radio and broadcast operating, aircraft radio. Day and evening classes. Resident school and home study. Catalog upon request.

R. C. A. INSTITUTES, INC.,

A Radio Corp. of America Subsidiary Dept. T-1454 Merchandise Mart, Chicago. PHONE WHITEHALL 7898.

THIS MAN "MOLER"

will qualify you for Barbering. Will PLACE YOU in a JOB or your OWN BUSINESS and enable you to earn while learning. He has two schools. Special half-rate offer in second. Call, write, or phone. MOLER SYSTEM, 59 E. Monroe-st. Cent. 6393.

LEARN ELECTRICITY, RADIO AND TELEvision at the great COYNE School. Not book study. Days or evenings. COYNE ELECTRICAL SCHOOL, 512 S. PAULINA-ST.

REFRIGERATION.

Special low tuition. Day or eve. GREER SHOPS, 2026 S. WABASH-AV.

LEARN TOOL, DIE MAKING, MACHINIST, Automatic Screw Machs. Actual wk. Days, eves. Earn while learning. Get Free catalog. Allied Screw Mach. Co., 524 W. Monroe-st.

WANTED—FEMALE HELP.

Miscellaneous.

High Grade Organizer.

Financially strong Chicago firm, operating nationally in principal cities, has a permanent, salaried, traveling position open for an alert, educated woman with good social contacts, who, through financial reverses finds it necessary to enter business. Age 25-45. Must be dependable and possess good personality. Wonderful opportunity. Also a permanent position open in Chicago. Apply between 9-2, 203 N. Wabash-av., 23d floor. Ask for GENERAL ORGANIZER.

WOMAN—A SALARIED POSITION OPEN immediately for an alert, unencumbered woman with high school education or better to become permanently established with a nationally known Illinois corporation, operating branch offices throughout the United States; must possess personality and responsibility; age 28-45; company strongly backed by national advertising; we also have a traveling position open now; salary, traveling expenses. Apply between 9-12, 1000 N. Dearborn. Ask for Miss Flaherty.

LADIES—YOUNG, CATHOLIC, DESIRABLE position calling on Catholic families; work is pleasant and pays exceptionally well. Experience not essential. Call before 10. Room 1311, 6 N. Michigan-av. Room 1601, 155 N. Clark-st. Room 902, 185 N. Wabash-av.

AT ONCE.

Young lady, good personality, for congenial, steady position. Apply after 1 p. m. JOHNSON CO., 336 W. 63d-st. or 425 S. Cicero-av.

LADY—AMBITIOUS, EDUCATED, OVER 25, active in church or Sunday school work, for permanent position in Bible Dept.; 9-4 daily. Good pay with adv. Call 9-12. Mrs. Weakley, 508 S. Dearborn, Room 1240.

COLLEGE STUDENT OR TEACHER—FOR vacation at summer resort; pleasant, valuable experience; salary $234 for 78 days. Address A G 140, Tribune.

A POSITION FOR THE HOUSEWIFE WHO is anxious to increase the family income by working a few hours each day. Manager, Suite 315, 160 N. La Salle.

EXCELLENT OPPORTUNITY FOR REMUNERATIVE position awaits woman of pleasing personality. For appt. Del. 5268.

GIRLS — SEVERAL, FOR SOLICITING, small salary and commi. Call bet. 12 and 1 or 5 to 7. 5157 Milwaukee-av.

Employment Agencies.

STENO.-SWITCHBOARD—ATTR. $85
Telephone Solicitors, south..........$12
Light Hswk., $5 r. b.; Gen. Mds., $8-12 r. b.
Waitresses, long, short hrs......$6-10 m. t.
O'SHEA EMPLOYMENT SYSTEM, 64 E. Jackson-blvd.

TELEPHONE SOLICITORS—EXP.........$18
Col. Bty. Op.$10 cm.|Waitresses ...$8-$12
Couple, houseman, maid............$65, apt.
S-H-A-Y, 14 W. WASHINGTON.

MAIDS—APT. HOTEL EXP., $50-$55
WAITRESSES—SHT.-LNG. HR.; SAL.,TIPS
Experience and references required.
MODERN, 879 N. STATE-ST., R. 201.

MODEL, SOME EXP.........$25
STENO. ....$12|POLICY WRIT...$70
EXECUTIVE SERVICE, 20 EAST JACKSON.

ZINSER PERSONNEL SERVICE.
Steno., comptometer opr.; paper exp.
140 S. DEARBORN-ST.

C-R-A-I-G A-G-E-N-C-Y.
SEC'Y trust dept. bank, exp...........$110
209 S. STATE-ST. ROOM 708.

WEST SIDE CONSOLIDATED—
[10] Hsemds., $5-12; [5] Waitresses, $8-12.
143 N. KEDZIE-AV., ROOM 2.

LAUNDRY PRESS., $50; INSTIT. COOK, $14, r. b.; waitress, $7, t.; cook, $55, r. b. LA SALLE AGENCY., 101 S. WELLS-ST.

NOLAN'S EMP. SERV., 4619 BROADWAY. 25 waitresses, $8-$10; 15 hsemaids, $8-$15.

TRADE SCHOOLS.

YOUR SUCCESS IS UP TO YOU.

Many of today's Marinello Beauticians are girls who abandoned occupations that paid less and were less congenial. It may have taken courage to give up their former means of livelihood but success is the reward of the courageous.

Day or evening classes now forming. Easy tuition payments. Free international employment service. Send for free particulars.

MARINELLO
INTERNATIONALLY ESTABLISHED SYSTEM OF BEAUTY CULTURE.
108 N. STATE-ST. STATE 5057.

MIDWEST
BEAUTY COLLEGE, LTD.
[Fully accredited.]
$2.00
down payment and $2 per wk. for COMPLETE COURSE in Beauty Culture to the first 50 enrolling for April day or eve. classes now forming. Open 9:30 a. m.-9 p. m. 5 North Wabash, Kesner Bldg., Rm. 705-10.

BURNHAM
School of Beauty Culture.
Largest, oldest school in America. Moderate tuition. Convenient payments. At Burnham's you can actually earn while learning.
DAY, EVENING CLASSES.
Call at once or write for free booklet.
E. BURNHAM (Desk 171),
138 N. STATE. RANDOLPH 3355.

THIS MAN "MOLER"
will qualify you for Beauty Culture. Will PLACE YOU IN A JOB or your OWN BUSINESS and enable you to earn while learning. He has two schools. Special half rate offer in 2d. Call, write or phone. MOLER SYSTEM, 59 E. Monroe-st. Central 6393.

LEARN SWITCHBOARD.
In 7 days by actual work on busy 400 room hotel office dial boards; earns $20-$22 wkly. CASHIERING—5 days; latest change machines; earn $20-$25 wkly. Students placed. Nat. Business Inst., 427 Diversey. Div. 5840.

MGR. OF LARGE APT. HOTELS WILL ACCEPT small group for training in executive hotel positions; not by books or corr.; actual contacts with all depts. in fashionable N. S. hotels; day or eve. Fee small. Give phone. E. C. Holmes, 4701 Beacon-st.

GIRLS WANTED—LEARN COMPTOMETRY 15 days; cut rates; day or eve. SPEEDWRITING; also all business subjects. SWITCHBOARD or CASHIERING 5 days. CHGO. BUS. COLL., 190 N.State. Fran.4122.

CHANCE TO EARN $12 WK.
WHILE LEARNING [Write or Call]. Winthrop School of Nursing, 159 N. State.

BEAUTY CULTURE — REDUCED RATES for this week only. Take advantage of this remark. offer. GERTRUDE HALE SCHOOL, 30 N. DEARBORN-ST., 3D FLOOR.

I WANT A GIRL TO LEARN STENOG.-Comptom. in exch. for care of small apt., rm., brd., and wages. Miss Nadler, Chicago Business College, 190 N. State. Fra. 4122.

AMERICAN SCHOOL OF BEAUTY CULTURE will train you best. Live models. Easy terms. Low tuition fees. Day or evening. 159 N. State-st., 8th floor. Dearborn 6627.

I WANT 3 BRIGHT GIRLS TO TRAIN FOR Steno. or Secretarial pos. Work furnished to cover expenses while training. Mrs. King, Nat. Business Inst., 427 Diversey. Div. 5840.

THORO. TRAINING IN ALL BRANCHES of Beauty Culture. Spec. $50 with tools. Ltd. time. Nina Parker Sys., 14 W. Wash.-st.

SWITCHBOARD AND RECEPTION IN 7 days. Positions furnished. Visit 921 Marshall Field Annex, 24 N. Wabash.

HOTELS NEED TRAINED WOMEN — BIG pay. Learn at home. Write Lewis Hotel Training School, Desk 749, Washington, D.C.

LEARN SCIENTIFIC SWEDISH MASSAGE, 6 wks.' course. Day or eve. classes. National Col., 20 N. Ashland-blvd. Seeley 6940.

PRACTICAL HOTEL TRAINING IN 200 room hotel, 6 weeks' course in Leland Hotel. Leland at N. Racine. Longbch. 9600.

THE CHICAGO HAIRDRESSING ACADEMY offers a complete course in hairdressing and beauty culture. 64 W. RANDOLPH-ST.

LEARN SPEEDWRIT. IN 6 SHORT WEEKS. NEWMAN SPEEDWRITING INSTITUTE. 12th Flr., 30 N. Dearborn. Fra. 2435.

LEARN THE HEIM SYSTEM OF BEAUTY culture; very reas.; day or evening classes. 1019 W. 63d-st. Englewood 4634.

HOUSEHOLD APPLIANCES.

THE BEST BUY IN ELEC. WASH. MACH. Famous Thor No. 1½ corrugated Monel. $49.50; trade-in washers, $10 up; rotary speed ironer, $29.75 up. Sacramento 0400. 4025 W. Madison-st.

Home Owners, Attention!
We have 32 elec. refrig. which we will sell at a tremendous reduct. 220 W. Huron.

NEW ALL PORCELAIN ELEC. REFRIG. Fully guar. at $74.50; factory closeouts of 1931 models. Values to $200. Terms. Factory, 2430 S. Michigan. Open eves., Sun.

NEW 1932 MOD. NATIONALLY KNOWN elec. ref., $159.50 value, fact. samp., $97.50. Guar. Terms. Open eve. 546-48 W. 119th-st.

$49.50 BUYS A GOOD USED ELECTRIC REFRIGERATOR. Weekly terms. O. W. RICHARDSON, 125 S. Wabash.

PAY BALANCE DUE ON FRIGIDAIRE—Slightly used; perf. condition. Vict. 7427.

MAYTAG, $25; THOR, $25; NEW WASHERS, $1 down, $1 week. 3126 Lincoln-av.

RADIOS AND SUPPLIES.

1932 STEWART-WARNER SHORT AND long wave superheterodyne, $49.50 complete with 8 tubes. Lyon & Healy Bargain Basement, 243 S. Wabash-av.

PENTODE .... MIDGETS
$6.95. $9.95. $10.95.
1733 CHICAGO-AV. 2152 E. 71ST-ST.
4044 BROADWAY. 5943 MADISON-ST.

BRAND NEW 1932 MOD. PHILCO BABY grand, cost $36.50; our price $18.25. Other models also, 50% off. Haymarket 1859.

$6.95 ......PENTODE MIDGET........ $6.95
RONWYN RADIO STORES,
1413 S. Michigan-av., 1729 W. Chicago-av.

Service Repairs, Etc.

$1 RADIO SERVICE. POWER PACK specialist. ANCEL Radio Service. Capitol 0168, South. Albank, 9391, North.

WE FIX ALL RADIO TROUBLES, $1 SERVice. Radio Power Pack Co. Irv. 2737-38.

CLOTHING, FURS, ETC.

POINTED FOX SCARF, $10; LAPIN jacquettes, $12.50; fur coats, $40. Unusual values; sold for balance due. Shown on request only. Miller & Co., 166 N. Michigan.

HAROLD TEEN—PRESSING BUSINESS

TO RENT—ROOMS—SOUTH.

BLACKSTONE 5519. DORCH. 4100.
University Hotel
New bldg.; outside rms.; tub, shower every room; $7 wk.; $2 daily up; I. C. exp., surf.

BLACKSTONE-AV., 5748. BLACKSTONE Hall—80 rms., new bldg.; every hotel conv. Din. rm. Reduced rent; nr. I. C., Univ. Chi.

BLACKSTONE, N. E. COR. 63D-PL., 1500 E. 63d-pl.—Rs., $4 up; new. dec.; r. w.; I.C.,L.

CORNELL, 5140—CHARMING RM.; R. W.; modern home; $5; I. C. exp. Midway 3288.

CORNELL, 5311, 2D—FURN. RM.; PRIV. fam.; to busi. wom.; I. C.; 8 min. loop.

CORNELL 5124—LARGE, LIGHT RMS., adj. bath., $5 up. Priv. home. I. C. X.

CORNELL, 5410—DBL. FRT. RM., 4 WINdows; dbl. r., adj. bath; $5 up; I. C., bus.

DORCHESTER, NR. 53D—BEAU. R., $5; OVstfd. lamps.; 3 wind.; sgl., $4.50. Mid. 3594

DREXEL, 4700 — LRG. FRT. ROOM, ADJ. bath; pr. fam.; low rent; gd. tran. Stevens.

FIFTY-THIRD-ST., E.,1642—THE FAIRWAY New furn. dec. sgl., dbl. rms., r. w., $5 up. Frt. kit., pri. bath, $10 up; ½ blk. I. C., bus.

GREENWOOD-AV., 6220. PLAZA 4800.
GREEN BRIAR HOTEL
$8 weekly, $2 daily up; no extra charge for 2; pri. tub, shwr. each rm.; all transp.

HARPER, 5345. FAIRFAX 7300.
HOTEL HARPER CREST.
Single, $7; double, $9; twin beds, $12.25; 2 r. suite for 4, $65; tub. shwr.; 2 blks.I.C.

HARPER-AV., 6224—NICE, FURN. SLEEP. rms.; $3 up; maid serv.; I. C., all transp.

KIMBARK, 6224—LGE. FRONT RM.; TWIN beds; also rm. adj. bath; I. C., exp.

LAKE PARK, 4943—$5 TO $10 WKLY.; all outside rms.; private bath or shower; no extra charge for 2. Atlantic 5480.

LAKE PARK, 4943—$5 TO $10 WKLY.; all outside rms.; private bath or shower; no extra charge for 2. Atlantic 5480.

MAY, S., 8140, NR. RACINE—NEW DEC. rm., 1-2; home priv.; brkst. opt. Vin. 7909.

PAULINA, 8314—ATTR. FURN. LG. LGT. frt. rm., 1 or 2, $4-$7; gd. tr. Bev. 8023.

SIXTY-FOURTH-ST., E., 1511—SGL. FURN. slp. rm., $2.50; lge., $3.50; stm.; all trans.

UNIVERSITY, 6146—RMS., $3-$5; CLEAN. run. wat.; spec. mo. price; all trans.

WOODLAWN, 6542—ATTRACTIVE, NICELY furn. rms., $3 up; very clean; all trans.

WOODLAWN, 6546—WELL FUR. CLN. SGL. or dbl.; quiet, homelike; I. C., L; reas.

WOODLAWN, 6144, 2D—NICE. FUR., SUN prl., suit. 2; also sgl rms.; I. C., L, surf.

YATES-AV., 7236, 2d—LGE. DBL. FRT. RM. Priv. home; break. opt.; blk. I. C., surf.

RM. AND GLAZED SLPG. PCH., STM., LG. yard; nr. U. of C., $45. Midway 1765.

Hotel Rooms.

HOTEL RMS., $4-$6 WEEK.
HOTEL LENOX, 6314 Dorchester.
HOTEL HOLLAND, E. 53d-st. at Lake Park.
Hotel service. A1 trans. Run. water, elev.

NOW — — — $5 WEEK UP. FRONT ROOM Special—$6 wk. for room worth $10. In 300 room hotel facing Jackson Park. Complete service. Perfect transportation. PARKLAND, 1550 E. 63D-ST.

TO RENT—ROOMS—NORTH.

ARGYLE, 930—PRI. BATHS, SHWRS., $5; single, $4; frt. parl. rms., $5; hotel serv.

BELMONT, 510, 1ST—TO RENT—UNUSUALLY attractive outside bedrm., 1 or 2.

BROADWAY, 3020 — BACHELOR HOTEL—Warm; bath or shw. nr. each rm.; $6.50 wk. up; gar. in conn.; 15 min. to loop. Bit. 1600.

CEDAR-ST., E., 61—CANTERBURY HOUSE. Attractive rooms at reduced rates.

CLARK-ST., N., 2026. MOHAWK 3460.
HOTEL CLAYTON
BRAND NEW BLDG. OPP. LINCOLN PARK. 300 modern rooms. Beauty Rest beds. Comp. service; 10 min. to loop; $7 weekly.
RADIO IN EACH ROOM.

CLEVELAND, 1940, 2D—LRG., LGT. RMS., suit. 1-2; reas.; by widow; good trans.

DEARBORN, N., 1307—CLEAN, ATTRAC. rms., r. w., $4 up; also 3 rm. apt. accom 4.

ELM, 28 W., COR. DEARBORN—FRONT studio rm.; n. dec.; reas.; also sm. rm., $4.

FULLERTON PKWY., 634—LGE. FRT. RM., lge. clos.; pri. lav.; twin beds; refined hme. 1-2 gent; exc. tran., nr. park. Lin. 1851.

GOETHE E. 70—LGE., FRT. RM., BATH. Twin beds, other rms., reas. Del. 3347.

GREENLEAF, 1445 — "THE WOODBINE." Nice front rms.; slp., hskpg. Sheld. 4602.

HAZEL, 4327—LOVELY SGL. AND DBLE. rms., r. w.; $4 up; all trans. L. V. 4235.

KENMORE, 5511—LIGHT, AIRY, SINGLE and double rms.; reasonable; bus, L, surf.; also large corner kitchenettes.

KENMORE, 4618 — SHOWERS, PHONES; pri. baths; at Wilson-av.; $5-$9; bus or L.

LAKE SHORE-DR., 1042—BELLEVUE CLUB for Girls—Large beau. rs., $5-$6; brd. opt.

LA SALLE, N., 1432—NEW PAXTON HTL. ROOM [PRIV. BATH], $7 wk. Dbl.,$9 wk. Attrac. rms.; nr. park; cafe. Moh. 0541.

LA SALLE, N., 1039 OR 1702—MOD. HOTEL rms., elev., $5 up. $1 per day; free pkg.

LAKE VIEW-AV.—FACING LINCOLN PK., beau. room in pri. home. Well. 2134.

LOYOLA-AV.—LG., PLS., LT., ATR. R.; SHW. Nr. lake. Reas. Bus, L, sur. Sheld. 5993.

MAGNOLIA 5452—UNUS. ATTR. RM.; PR. entr.; pr. fam.; reas. Gar. opt. Nr. lake, tra.

MALDEN-ST., 4637—VERY ATTRACTIVE, newly dec., homelike rms. Quiet, running water; Wil. X, bus, surf.; $4 to $7.

MAPLE MANOR, 65 W. MAPLE-ST.—SGL., dbl. rms., $5-$7 wk.; hotel serv. Sup.2650.

MICHIGAN, N., 845—WELL FURN. RMS., pri. bath, 2-3; also sgl. rm.; reas.; nr. lp.

PINE GROVE, 2744, NR. DIVERSEY—LGE., light, airy, newly dec. rms.; some with priv. bth. or shower; $5-$7; hotel service.

PINE GROVE, 2928—LARGE OR SMALL; light rms.; run wtr.; reduced; 1 blk. lake.

RUSH-ST., 619—ATTRACT. DBL. STUDIO room; reas.; walking dist. loop.

SCHILLER-ST., W., 64. WHITEHALL 7422.
SCHILLER-CLARK HOTEL.
Furn. rms., $3.50 wk.; furn. apts., $6 a wk.

SHERIDAN, 4430—NEWLY DECORATED, large, light rms., $4-$5-$6. Good transp. Management, Miss Sweeny, Mrs. Bowman.

SHERIDAN, 833—LOVELY RM., ADJ. BTH. Use of apt.; $4. Sher. L. bus, sf. Buc.2627

STATE PKY., N., 1341—LGE. RM., BATH; twin beds; attrac. home; breakfasts opt.

WABASH, N. 820—SGL., DBL. RMS., $2-$4 up; r. w.; shwr. baths; new dec. Hotel serv.

WINTHROP-AV., 5054. LONGBEACH 8933.
HOTEL FRANCES
100 brand new rms., with beau. tile baths; all with tub and showers. This hotel is conceded to be the best furnished on N. Side; ideal location; gar.; 1 block Argyle exp., bus, surf.; rates as low as $7 wk.; dbl.,$1.50 day.

WINTHROP, 5821—NICELY FURN. RM., pri. bath, sm. fam.; all tran. Sun. 5673.

WYNDON HOTEL — LONGBEACH 2201. See these hotel rms. before choosing. Comp. serv., etc., $5 wk., $1.50 day. 828 Windsor.

NORTH-AV. Y. M. C. A.
1508 N. Larrabee, nicely furn. single rm., $4-$6; gym, swimming, barber shop, restaurant; perm. and trans.; free parking; 24 hour telephone serv. in every room. Lin. 2633.

THE WINDALE HOTEL.
Room (Priv. Bath), $7 Wk.
6019 Winthrop. New bldg. ½ blk. to L exp.

LARGE OUTSIDE ROOMS—PRIVATE BATH, full hotel service; large closets; $7-$8-$9 week single. $9-$10.50 double. Clarendon Beach Hotel, 831 Wilson. Longbeach 4020.

CHATEAU CLUB, 819 SHERIDAN-RD.—Men or women; separate sections; $3 to $5.50 per week; ex. trans. Buck. 6814.

LOVELY, LARGE RM., PRI. BATH AND shower; den adjoining; best furn. priv. home; nr. Edge. Beach hotel; ref. Edg. 0207.

THE DEL MAR. 5046 WINTHROP-AV. COZY ROOMS LOW AS $5.50 WEEK. Hotel luxury with the atmosphere of home.

BEAU. LRG. RM., 1-2—OPP. BATH; REAS.; bkfst. opt.; nr. lake, all trans. Edge. 7105.

LG. ATTR. FRT. R.; GENT.; PRI. FAM.; shwr. bath; L, bus, surf., lake. Sun. 7457.

CHOICE RM., ADJ. BATH, LG. CLOSET; classy apt.; best loc.; all tr. Edge. 4278.

GARAGE STUDIO, BSMT. STUDIO; CONveniences; men. 40 E. Huron. Del. 0328.

Hotel Rooms.

CARLETON-TERR. HOTEL,
4625 Magnolia-av.
Large, light, airy hotel rooms. $7 and up weekly. All with priv. tub and shower. Newly decorated. LONGBEACH 6980.

TRAEMOUR HOTEL. 5427 KENMORE. Exclusively for women. Hotel service. Dbl. Pri. bath; $5 a person. Long. 2743.

TO RENT—ROOMS—NORTHWEST.

ATTR. RM., USE OF APT. BY LADY, BD. opt. Real home. Gar. Reas. Bel. 0255.

LG., CHEERFUL RM.; R. WAT.; IN WELL kept home; twin beds; refs.; $7. Key. 5117

LG., NICELY FURN. RM.; CONN. BATH; suit. 2 emp.; gd. tran.; east expo. Ber.2340

TO RENT—ROOMS—WEST.

ADAMS, W., 4818—RM., PRIV. BATH; EX. tran.; board opt.; very reas. Mans. 0538.

Hotel Rooms.

350 ROOMS—$4 WEEK UP.
PARKSIDE HOTEL.
212 N. Hamlin-av., opp. Garfield Park. Full hotel serv.; L, surf., bus. Ked. 7000.

TO RENT—ROOMS—SUBURBAN.

LARGE RM.; PRI. RES.; NICE NEIGHborhood; Oak Park; pri. phone and bath; gent. empl.; $6. Ph. Euclid 2319.

TO RENT—HOUSEKEEPING ROOMS.

South Side.

BLACKSTONE, 6627—1-2 RMS., KITNT., $5-$7; also 3 rms.; reas.; gd. ht.; I.C.; all tr.

BLACKSTONE, 5601—1-2-3 RMS., REMODeled for lt. hskpg., $6 up; fur. or unfur.

CORNELL, 5241—NEW. DEC. 1 RM., $5; 2 rms., priv. pch.; reas.; nr. I. C., bus.

CORNELL, 5332—ATTR. 3 RM. APT., SUIT. 3 or 4; pri. bath. pch.; I. C., bus. surf.

CORNELL, 5233—1-2 RMS., PRI. BATHS. $6 up. Slpg. rms., month. rates. I. C., bus.

DORCHESTER, 6021—CLEAN. LG. LT. KIT. apts., $4 up; rms., $3.50; I. C., bus, L, sf.

DREXEL, 4730—FURN. 2 RM. APT. OVER garage; also car space; reas.; gd. trans.

DREXEL, 5002—1 RM. KIT., CONN. BATH. $5; also 3 r., pr. bath, $12; bus., surf.

DREXEL-BLVD., 4252—COMF. 1-2 RM. KIT. apts.; r. wtr., adj. bth. Low rt. Bus,L,surf.

ELLIS, 4545—BEAU. LGT., FRT. RM., 4 windows. R. W. Kit. or slp. rm., gar. All tr.

FIFTIETH-ST., E., 819, NR. DREX.—4 RMS., mod., s. plr., $13.50 wk.; suit. 4; all tr.

GREENWOOD, 4363—2-3 RM. SUITE, PRI. bath, porch; reas.; surf., I. C., bus, L exp.

GREENWOOD, 5506—2-3 RMS., NEW. DEC. elec. refrig. 30 min. to loop. Low rental.

LAKE PK., 4929—VILLA MAREE—ATTR. 2 rm. apt.; pri. bath, slp. pch.; suit. 3 adults; 1 rm. kit., adj. bath; elec. refr., md. serv.; a desir. pl. to live; low rates; all tran.

LAKE PARK, 4917—PLEASANT 1-3 ROOM kitnts., sleeping porch, everything furnished; low rates. Auto space free. All trans.

MICHIGAN, 2441—WARM FURN. KITCHenettes; pri. bath; fr. lt., gas; $4 up wk. Call or write Aristo Lodge for information.

HARPER, 5201—1-2-3 RMS., $6 UP; PRIV. or adj. bath; slp. rs., $5; r. w.; I. C. exp.

PRINCETON 6925—3 RM. APT. PRIV. BA. Elec., gas.; adults; $9 wk. R. I., surf., L.

SIXTY-FOURTH-ST., E., 1511—HSKPG., 1-2 furn. rooms; rl. kit.; chi. wel.; $5 up.

SIXTY-FIFTH-ST., W., 222—1-2-3 RMS., $4 up; nicely furn.; run. wat.; L. bus, surf.

SIXTY-SECOND-ST., E., 922—ATT. 1-2-3 R. kit. apts.; rollaway beds; all conv.; $6 up.

SIXTY-SECOND, E., 1026—1-2-3 R. PULLman kit., inador beds; new. dec.; all tr.

UNIVERSITY, 6146—1-2-3 RS., $3-9. FURN. to suit; spec. mo. price; all tr.

WOODLAWN, 6545—2 ROOMS; OVERSTUF. furn., inador; newly dec.; reasonable.

54TH-ST., 1446—2-3 RM. KITS. REA. LIN., gas, elec. free. Slp. rms., $3; I. C. exp.

Southwest Side.

CAMPBELL, S., 6339—1-2-3 RM. APTS.; also sgl. rms.; $5 up; stm. ht.; el. refrig.

North Side.

ABBOTT COURT, 2827-29—ABBOTT COURT apt., 700 west at Diversey, 2-3-4 rms.; gas, elec., linen FREE. $6.50 up. Buc. 3150.

BARRY, 612—COMF. NEW. DEC. 2 ROOM kits., $7 up; quiet bldg.; trans. at door.

BARRY, 557, AT BDWY. [3100 N.] NORTHtown Hotel; 2 rm. kits., $7; slp. rms., $4.

BELDEN, 549 [2300 N.]—LIGHT, CLEAN quiet 2 rm., new. fur., dec., rl. kit., r. w., stm., el. ldry., shwrs., md. ser. $7. Prk. lt.

BELDEN, 345—AT LINC. PK.—CLEAN, sunny rm. with kitchnt.; priv. bath, $8.

BRIAR-PL., 615 [3100 N.], NR. BRDY.—Lg. frt. rm., kit., inador, sg. rm., $3.50 up.

BROADWAY, 4040—NEW APT.; 2 RS., $7; excel. heat; L, bus; sgl. kitchenette, $5.

BUCKINGHAM-PL., 628 [3300 N.]—2-3 RM. kitnt. apts., slpg. rms., reas. Nr. lake.

BURLING, 2839, NR. CLARK-DIVERSEY—New dec. 1 rm., pch.; 2 rms., rl. kit., $5-9

CLARK, N., 2850—1-2-3 RM. KITS., GAS, elec., linen; porches; $6 up. Buck. 0714.

CLEVELAND-AV., N. 2217, NR. LINC. PK. Quiet 1-2 rm. apt., $4 up; sgle. rms., $3.

CORNELIA, 730—NR. BELM. BCH.; LGE., lt. 1 to 3 r. kit., pri. bath; $8 up; gd. tr.

GOETHE, W., 9 [1300 N.]—HSKPG. RMS.; reas.; sgl. rs. $4 up; sgl. bsmt. r., $2.50.

GRACE-ST., 835—1 RM. KITCH.; NEWLY dec.; full service; $5; slp. rms.; r. w.; $3.

HAMPDEN-CT., 2741, NR. DIVERSEY—1-2-3 rooms; clean, quiet; $3.50 up; fine trans.

KENMORE, 4640—3 RM. KIT. APT., PRIV. bath, phone serv.; $10; Wilson L, bus.

KENMORE, 4900—EXTRA BEAU. NEW 1-2 rms.; Frigid., $9; without Frigid., $6.50 up.

KENMORE, 5640—2 RMS., BEDR., PRIV. bath, $7-$8; 1 r., $5-$6; slp. r., r.w., $3-$4

KENMORE, 5132—1-2 RM. KITNT.; MAID ser.; free gas, elec. fan; wond. tr.; $5 up.

KENMORE, 4657—1 RM. FRT. KIT., $25 mo.; 3 rm. kit., suit. for 4; Wilson L, bus.

LAKESIDE-PL., 900—LOVELY LGE. 1-2 R. kitnts., also slp. rms.; $4 up; exc. trans.

LA SALLE, N., 1039 OR 1702—NEW. DEC. 1-2-3 r. kit., $6 up; child. wel. fr.pkg.; w.d.

LAWRENCE, 824, AT LAKE—SUNNY FRT. 1 r. kit., $5 up; slp. rs., r. w.; $3.50; maid.

LAWRENCE, 829—1 R. KIT. APTS.; COMP. furn.; new. dec.; $4-$5; maid serv. free.

MAGNOLIA, 4656—BIG SUNNY 2-4 RMS. Frigid.; 2 beds. O. K. for 2 cple., $10-$16.

MAGNOLIA, 4441—1-2-3 ROOMS; NEWLY furn.; 2 beds; $6 up; all transportation.

MELROSE, 437—1 RM. KITNT.; 2 RM. FRT. Lin. incl., $5-$10; ½ blk. Sheridan.

PINE GROVE, 3713—CL., LT., NEW. FUR. 1-2-3 r. apts., nr. pk., church. Ex. tr. Reas.

ROKEBY, 3810—AMER. MGR., SPOTLESS. homelike kit. apt.; real value; Sher. L.

ROSCOE, 717 — LGE., WELL FURN., NEW. dec. 1-2 r. kit. apts.; pch.; Frig.; gd. tr.

SHEFFIELD, 2617—751 DIVERSEY. 1 RM., $2.50; 2 rms., $4-$5; pch., $6; slp. rm.,$2.

SUPERIOR, E., 42—1-2 RM. KITNTS., ATtractive furn.; carpeted; walk. dist.; $6 up.

WINTHROP, 4732—3 RMS., WELL FURN., real kit.; $9 up; also sgle. rms.

WINTHROP, 5346—KITNTS. AND HOTEL rms., maid serv.; quiet; ½ blk. L; $5 up.

WINDSOR, 831—CLEAN 2 RM. APT., NR. lake, $6.50; also sgl., $3; L, bus, surf.

Northwest Side.

ALBANY, N., 2836—1 RM. KITCH., LT. hskpg., everything furn.; stm. ht., run. w.

HUMBOLDT-BLVD., 1952—2 RMS., FRT.; rear; reas.; also slp. rs.; maid ser.; all tr.

KEDZIE-BLVD., N., 2530 AND 2506—1, 2 r. kit., $6-$12; also rs., $3-$7; op. Log. L.

LUNA-AV., 2832—3 R. RL. KIT., PR. BATH; near Central and Diversey. Pens. 8034.

SPAULDING, N., 3025—5 RM. FLAT, FUR., $11; also 1 rm. in pri. fam., $4. Irv. 7161.

SPAULDING, N., 4529—2 RMS., NEW. DEC., frig., inador, porch; L and surface; reas.

West Side.

FULTON, 5046—FINE KIT.; LIV. RM.; furn. compl.; $7. Mans. 5399.

HAMLIN, N., 212, PARKSIDE HOTEL—3 rm. apts.; complete; L, surface, bus; opposite Garfield Park. Kedzie 7000.

BOARD AND LODGING.

South Side.

CORNELL-AV., 5227 — THE GALE — EX. meals; 12 m. loop. I. C.; sgle. rm., $11-12.

WOODLAWN, 6039—MOD. RS., WELL FUR. run. wat.; home cook.; $7-$8. H. P. 2085.

HOME FOR AGED, INFIRM, MILD MENtal cases; $50 month up. Midway 1606.

North Side.

KENMORE, 5350, 2D—GD.HOME, 1-2 MEN; ex. meals; $9-$10; pri.; Edg. L. Sun. 9508.

LAKE SHORE DRIVE—1046, FROST CLUB FOR GIRLS, $8 TO $12.50.

MALDEN, 4457—ROOM AND BOARD, 1-2. Small priv. fam. Exc. trans. Rav. 3404.

MELROSE, 454, HOTEL DEL MONTE—RARE combination of comfort, cultured, friendly environment; cheerf. rms.; excell. board; $12

BOARD AND LODGING.

North Side.

PAULINA, N., 4850—ATTR. ROOM; BKFST. $5. Other meals opt. Ardmore 3540.

SHERIDAN, 5815—FRT., FAC. PRIV. BCH.; tw. beds, pr. bath; ex. mls.; reas. Ard. 3927

LG. FRT. RM. FOR 1-2; PRIV. HOME; GD. trans.; reas.; refs. Hollycourt 6182.

West Side.

MADISON, W., 3004, 3D—LG. FRONT RM.; ex. meals; home priv.; 1 or 2; reas.

Children.

GOOD HOME AND CARE TO CHILD. BUNG. Large lawn. Blue Island 2681Y2.

GOOD HOME FOR CHILD; NR. SCHOOL; room for parent opt. Estebrook 0427.

ROOM AND BOARD WANTED.

LADY DESIRES ROOM; PRI. FAM.; SO. Side; $4. Address E 313, Tribune.

WTD.—LG. RM. WITH KIT. PRIV., BATH; for 2 girls; nr. N. S. Whi. 4318, Apt. 107.

HOTELS AND APARTMENT HOTELS.

If we knew a better word than
home
and a more important word today than . . .
economy
we would use them in describing
THE SENECA HOTEL,
200 east chestnut
SUPERIOR 2380.
Large or small apartments—with or without service — Kitchens or not—Also hotel rooms—Incomparably perfect service—Well known restaurant—No service charge for meals served in apartments. The day—the week—or longer. In desirable Streeterville, 1 blk. E. of N. Michigan-av. Walk to loop.
rescaled rentals

SOUTH SHORE VIEW
SPECIAL.
4 and 5 rm. apts., furnished or unfurnished; priced exceptionally low.
2 ROOM BEDRM. APTS...$85
3 ROOMS $120
3 ROOMS, DE LUXE......$165
TILE BATHS, SHOWER, REFRIG., LARGE CLOSETS. SPACIOUS, LIGHT AND AIRY ROOMS. I. C. STA. 21 MINUTES TO LOOP. OUTER DRIVE AND BUS.
PH. SOUTH SHORE 8700.
7100 SOUTH SHORE DRIVE

Summer will soon be here.
THE ADMIRAL
On the Shore of the Lake.
Opposite the Saddle and Cycle Club and Edgewater Beach. SPACIOUS, SUNNY 2-3 ROOM KITCHENETTE APTS., COMPLETELY FURNISHED, WITH HOTEL SERVICE. Acre of lawn—sun veranda. Dining room and garage. REASONABLE RENTALS.
909 FOSTER-AV.
TELEPHONE LONGBEACH 2900.

420 WRIGHTWOOD-AV. AT PINE GROVE. OVERLOOKING LINCOLN PARK-LAKE.
Would You Like
Hotel Shore Crest?
A CERTAIN TYPE WOULDN'T, BUT FOR THE PERSON THAT APPRECIATES A QUIET, REFINED HOMELIKE ATMOSPHERE THE SHORE CREST ASSURES IDEAL LIVING CONDITIONS.
Tastefully furn. apts. and rooms with bath priced in harmony with present ideas about economy. Exc. cafe in connection. Div. 4800.

Garfield Arms Hotel
3260 MAYPOLE-AV.
Quiet residential house, 1 blk. east of Garfield Park. Excellent transp. by "L" and bus.
WEEKLY, $5 AND UP. DAILY, $1-$3.
DINING ROOM IN CONNECTION. VAN BUREN 4510.

NORTH SHORE'S SMART ADDRESS.
4554 MALDEN-ST.
WILSON APARTMENT HOTEL
1 and 2-rm kitch. hotel apts.; lovely furnishings. Beau. new fireproof bldg.; French windows; elegant draperies; Frigidaire; 2 blocks w. Wilson "L"; bus at door.
PRICED TO RENT QUICKLY.
NOW $45 TO $65 MO.

Pinegate Hotel
555 SURF-ST.
Under new management. 100 outside rooms, each with private bath and radio; complete hotel service; rates as low as
$8 PER WEEK.
PHONE BITTERSWEET 3200.

The Dorchester
1401 Hyde Park-blvd.
NEAR PARKS AND PLAYGROUNDS. 10 MINUTES TO LOOP BY I. C.
2-3 Rm. Apts., $65 to $140.
HANDY TO SHOPS AND SCHOOLS.
DORCHESTER 9100.

ALCAZAR
3000 W. Washington-blvd.
Beautiful rooms, single or en suite. $7.50 WEEKLY AND $1.50 DAILY. 15 minutes to loop by bus or "L." Near Garfield Park. DINING ROOM OFF HOTEL LOBBY.
VAN BUREN 7500.

NEW LAWRENCE
Apt. Hotel—1-2-3 Rs., $55 Up.
Unique in its charming appointments. Early American furnishings, full hotel service, swimming pool, gymnasium, clubrooms, and roof solarium overlooking lake. 1020 LAWRENCE-AV. LONGBEACH 2100.

Albion Shore Hotel
1217 ALBION-AV.
Near Loyola University and Lake; furnished hotel rms. and suites from $10 up weekly; best transportation. CAFETERIA IN CONNECTION. SHELDRAKE 8804.

MELROSE APT. HOTEL
451 MELROSE-St. [3240 N.] Buck. 2100. Corner apt. of 6 rms., 2 bedrms, 2 baths, 3 exposures; also 1-3 and 4 rm. apt., tastefully furnished, offering you a private home without its responsibilities; a perfect summer location; schools, golf, beach, and good trans. within the block.

1244 N. DEARBORN HOTEL
All hotel conv.; strictly mod. rms., $5 wk. and up; swim, pool and gym. free. Sup.4980

HOTELS AND APARTMENT HOTELS.

AMERICA'S FINEST CLUB
OFFERS
HOTEL AND CATERING FACILITIES
TO
SELECT GUESTS.
MONTHLY RATES:
SINGLE ROOMS FROM $60 AND UP. DOUBLE ROOMS FROM $75 AND UP.
SUITES:
Two or Three Rooms from $115 to $300 Monthly.
STUDIO OR DUPLEX APTS.
$350 to $600 Monthly.
A limited number of rooms, each with private bath—an opportunity to live in a club with the atmosphere of a home. For select guests.
NEAR LOOP LOCATION
For Men, Women, and Families.
For Members and Guests. Golf — Swim — Handball — Billiards—Bowling—Rifle Range—Card Rooms.
Medinah Athletic Club
WHITEHALL 4100.

the blackwood . . .
5200 blackstone . . .
for those who can distinguish between taste and the lavish . . . who have accustomed themselves to the smartest of surroundings yet know a true definition for the word home . . . the blackwood holds infinite appeal . . . accommodations range from two to five rooms . . . the rentals, maintained standard to all, are decidedly in line with the times . . . visit us and be convinced . . . dorchester 3310.

CASS HOTEL
640 N. WABASH-AV.
200 ROOMS, BATHS.
Headquarters for men and women who have found here alone the many attractions that make a permanent home.
FROM $9 PER WEEK.
CAFE.
RUSSELL STREED, MGR. SUP. 4030.

Without the Expected "High Tariff"
THE Croydon
Offers Service "Ultra-Mode" and luxurious apartments, newly decorated and furnished, at really modest cost. Apartments, $75.00 a month. Hotel rooms, $50.00 a month. SELECT CLIENTELE. Only Seconds from the Loop.
RUSH AT ONTARIO.
Superior 4927.
James A. Hart, Managing Director.

GLADSTONE HOTEL.
ASTONISHING NEW AMERICAN PLAN RATES.
$16 WEEKLY
PER PERSON FOR SINGLE ROOM.
Includes 3 meals daily for 2 rm. suite [for 2], or 3 rm. suite [for 3]. Private baths.
$11 WEEKLY
PER PERSON, ROOM WITH BATH FOR 2. INCLUDES 3 MEALS DAILY. ATTRACTIVE EUROPEAN RATES.
6200 Kenwood. Hyd. P. 4100

Montrose Beach Hotel
925 MONTROSE-AV., EAST OF SHERIDAN. Exceptional 2 rm. apt. for 3-4 persons; 5 closets, 2 complete baths, 1 double bed and twin rollaway beds.
1-2-3 Room Apts., $40 Up.
Tile baths, showers, refrig.; new, soundproof bldg. RADIO IN EVERY APT.; 24 hour hotel service. Commissary and cafe. PUBLIC GARAGE SERVICE $9.50

The Broadview Hotel . .
5540 HYDE PARK-BLVD.
ROOMS WITH PRIVATE BATH, $9 AND $10 WEEKLY.
Right at Jackson Park, in fashionable Hyde Park, with all beautiful surroundings. One of the most modern hotels in Chicago. CAFE IN LOBBY. FAIRFAX 8800.

HOTEL HAYES
64th and University-av. Hyde Park 4400.
500 ROOMS.
Cafeteria featuring 25c meat special. Room and bath, $10 to $13. Room and running water, $6 to $9. I. C., Elev. trans. Hayes Bros. Management.

REDUCED RATES . . .
KITCHENETTE APTS., HOTEL ROOMS. Brand new Gold Coast 15 story bldg.
DEARBORN PLAZA,
1032 N. DEARBORN [near loop, park.]

New Hotel Carling
174 rms., all with tubs or showers; wkly, $6 up; day $1.50; 5 minutes to loop. 1512 N. LA SALLE-ST. MOHAWK 1200.

DIVERSEY ARMS,
644 DIVERSEY-PKWY. BIT. 3100.
1-2-3 rm. kit. apts. and sleep. rms. at greatly reduced rates; nr. Lincoln Pk., golf, beach; 15 min. Loop; bus, surface at door.

THE OAKDALE.
1-2-3 rm. beau. furn. apts., elec. ref., gas, elec., maid serv., $37.50 up. 1049 Oakdale.

BERWYN BEACH HOTEL.
New att.; each room phone, shower, tubs; reas. 1049 Berwyn-av., nr. Edgewater Beach.

MIRA-MAR HOTEL—
$8 UP WEEKLY; $2 UP DAILY.
6218 WOODLAWN-AV. PLAZA 1100.

HOTEL ELLIS. LONG. 4100.
4651 MAGNOLIA.
With the atmosphere of home. $5 weekly up.

THE FLAMINGO—55TH-ST. AT THE LAKE. New improved policies. 1 to 5 rooms. Phone Plaza 3800.

LADY WILL SHARE BEAU. 4 RM. APT. with 2 girls emp. Aft. 7 p. m., Lon. 4897.

HOTELS AND APARTMENT HOTELS.

The Location You Desire,
The Rental You Can Pay.
1-2-3 Rooms, $50 Up
At These Apt. Hotels.

Hazelcrest	Kenard
4278 HAZEL-AV. BITTERSWEET 8300.	5746 KENMORE-AV. LONGBEACH 7913.
Marquise	Shoreview
6133 KENMORE-AV. BRIARGATE 3500.	1209 SHERWIN-AV. BRIARGATE 4300.
24 HOUR FULL HOTEL SERVICE. WELL DECORATED. NICELY FURNISHED.	CHOICE TENANCY. CAREFUL SERVICE. CLOSE TO LAKE. SHOPS, L, BUS.

Wirtz, Hubert & Little

LINCOLN PARK ARMS.
1 rm. apts., with twin and double inador beds. Comp. hotel serv.; $55 up; also bedrm. apts. with 3 expos., and reas. hotel rms., commissary and grill.
2738 Pine Grove-av.

HOTEL LINWOOD.
$7.50 WEEKLY, $1.50 DAILY.
Well furn. rooms with bath and shower. 1812 WASHINGTON-BLVD. SEELEY 2770.

APARTMENTS AND ROOMS TO SHARE.

EMPLOYED YOUNG WOMAN WISHES TO share small apt., same, or board on N. S. Reas. Address L F 315, Tribune.

LADY SHR. ATTR 4 RMS. WITH COUPLE or rent rm.; nr. I. C., L. surf. Fai. 4852.

YG. LADY SHR. WITH SAME, RM., WITH apt. privileges, $4 wk. 11 E. Elm.Del.3871.

YG. MAN SHARE 5 RM. APT., PIANO, radio; couple or 2 men; N. S. Dear. 0489.

MOD. YG. BUS. GIRL SHR. APT. SAME; Logan Sq. Alb. 6417 after 6 p. m.

BUS. GIRL SHR. 2 RM. KIT. WITH SAME. Reas. Linc. pk. dist. Whi. 6095, bef. 5.

TO RENT—HOUSES.

South Side.

5 R. BRICK BUNGALOWS.
Prac. new; nr. schools, churches, stores, good trans.; all imp. in.; sts. paved. These homes are modern in every way, inc. furn. ht., tile bath, floored attics, full cement basements, lge. liv. rms., hdwd. flrs., glazed porches, etc.
$45 A MONTH [April rent free].
Note—If you buy within one year all your rent money will apply on purchase.
FRANK DE LUGACH, Owner,
10 S. La Salle-st. Phone Franklin 4703, or Agt., 340 W. 100th-pl. Open days and eves.

9334 EBERHART-AV., MODERN 6 ROOM brick bungalow, natural fireplace. Hot water heat. Garage, $50.

2 FIVE RM. BUNGALOWS, 9329 AND 9339 S. Elizabeth. Rad. 9469. Vinc. 7504.

North Side.

1235 N. DEARBORN.
4 story, 14 rms.; st. ht.; A1 con.; May 1st lease; nr. park, lake, trans. Suitable for rooming purposes; Gold Coast location. Apply Wilmar Hotel, 11 W. Division.

40 RMS., S. OF LINC. PK.; RUN. WATER in all; also 35 rms.; N. Dearborn, nr. Division; also 14 rms., N. La Salle; low rents; good loc.; owner. Mohawk 2923, Apt. 1104.

CORNER N. LA SALLE, 3 STY. [15 RMS.]. Steam; suit. for business use. CROWE BROS. & CO., 754 N. Dearborn-st.

ELM NR. DEARBORN—TWO 11 RM. HSES., ex. loc., all outside; app. 1362 N. Dearborn.

Northwest Side.

6535 NORTHWEST HWY., EDISON PK.; strictly modern 6 rm. colonial home; h. w. heat; 2 car garage; only $75.

6 ROOM COTTAGE; H. W. HEAT. 3445 Keating-av. Ph. Merrimac 7972.

6 RM. DUTCH COLONIAL, N. W. SIDE; resid. district; gar.; $60. Newcastle 0088.

5 RM. HEATED BUNGALOW. $50; GOOD transportation. 3109 N. Luna.

Suburban.

NEW 8 RMS., PANELED LIBRARY, 4 bdrms., 2 baths; mod. elec. refrig., gas stove; builtin 2 car gar.; show place set in giant oaks, adj. Wheaton. $75 per mo. Phillips, Calumet 3120.

BEAUT. BUNG., 6 RMS., AMER. NABORhd.; nr. schl. and churches; gd. trans.; gar. Red. to $55, 2 or 3 adults. Berwyn 632-J.

BEVERLY HILLS HOUSES AND APTS.—All sizes; all prices. Bev. 1444.

PK. RIDGE, 306 ELMORE-AV.—7 RM. RESidence; h. w. heat; 2 car garage; $95.

WANTED—TO RENT—HOUSES.

MODERN 6 TO 8 RMS., SO. SHORE DIST. Responsible adult family. Best refs. Give complete information. Address L H 149, Tribune.

RELIABLE ADULT FAM. DESIRE 8-10 RM. house, N. S. Address L E 448, Tribune.

TO RENT—APARTMENTS.

SOUTH.

General List.

$25 TO $47.50
2 rms., elec. refrig., 1131 E. 55th-st...$25.00
3 rms., el. refrig., shr., 5494 Univ.-av... 32.50
4 rms., 1120 E. 55th-st. 37.50
5 rms., 1120 E. 55th-st.; refr., shwr.. 47.50
3 rms., 1128 E. 55th-st. 27.50
All apts. entirely redecorated.
Open evenings to 9. Sunday, 11 to 5.
E. J. Stafford, 1126 E. 55th-st. Mid. 4784.

NEW BUILDINGS
9355-9 Laflin-st., 2 to 5 rms.........$35-$55
9453 Loomis-st., 2 to 5 rms..........$35-$50
9432 Laflin, 5 rs., slp. pch., free rf..$65-$70
All large, lt., outside rms.; electric refrig., rollaway beds; plenty closets. Rock Island trans., 20 min. to loop. Agent on prem.
JOHN A. CARROLL & CO.
HYDE PARK-KENWOOD NAT. BK. BLDG., 1515 E. 53d-st. Plaza 8730.

NEW BUILDINGS
2 TO 6 RMS., $40 AND UP.
Beautiful colored tile baths with showers; electric refrig.; all large, light rooms; plenty of closets; rollaway beds; garage. 8134 ESSEX. Agent on prem. Regent 0459.
JOHN A. CARROLL & CO.
HYDE PARK-KENWOOD NAT. BK. BLDG., 1515 E. 53d-st. Plaza 8730.

IF YOU'RE FUSSY
about your home and want the best see these 3-4-5 rms. in new bldg. 6850-54 NORMAL-BLVD.; G. E. refrig.; arch drs., side lights, ½ bl. to L, R. I., Parker school. Agent at bldg.

3 and 4 Rooms, $35 and $50.
6900 Stony Island-av., 4 rms., rollaway bed, corner apt., G. E. rfg., refinished flrs. 6904 Stony Isl.-av., 3 rms., glazed porch. G. E. rfg., in-a-dor bed; I. C. transp. Agt., 6902 Stony Isl.-av. Midway 3310.

3 AND 4 ROOMS.
4 ROOMS HAVE 2 BEDROOMS.
Newly decorated; free refrig.; large size rms.; fireproof bldg.; 1 blk. South Shore I. C. sta., bus, surf. Agent, 7201-19 Yates-av.

LOW RENTS—FREE REFRIG., SHOWERS.
1 TO 5 RMS., $27.50-$75.
BLDG. 3 YEARS OLD—FACING PARK. 4336 Drexel-blvd. Oakland 4951.

$45 UP.
3-4-5 rms.; So. Shore's newest bldg.; canvased walls; tile bath; shwr., free refrig.; I. C. Agent on prem. 7020-38 East End-av.

N. E. CORNER 69TH AND ADA—UP-TO-date 3½, 4 and 5 rm. apts.; tile baths, electric refrigeration, etc.; $42.50-$60. SCHMIT & WATT, 40 N. Dearborn.

7200 SOUTH SHORE-DR.
Two, three, and four room apartments. Apply office of building.

SPECIAL—2-5 RMS., $20 UP.; STM., MOD., dec.; N. E. cor. 57th-Sangamon, nr. Halsted dec.; n.e.cor 57th-Sangamon, nr.Halsted. Jan.

MOD. 2½ RM. APTS.—FREE GAS, LT., EL. refg., $35; 4 rm., G. E. refrig.; console; gas stv.; $40. Also 5 rm., $40. 1516 W. 62d.

3-4-5 ROOMS—$30, $40, $45; H. W. HEAT. 5315-17 S. Maryland-av. Fairfax 2475.

3-4-5 RM. MOD. APTS.—ELEC. REFRIG., $40-$55. Agent on prem. 7956 Wabash.

4 RMS., INADOR, 2 PCHS., POSS. NOW; 3 rm. bsmt., $32.50; I. C. 1526 E. 72d-pl.

1241 W. 78TH-PL.—3-4-5 LGE., LGT. R.; stm. ht.; G. E. latest gas stv. $40-$47.50.

3-4-5 RM. ATTR. COR. APTS., FRIG., RED. rent. 6900-02 Clyde-av. Dor. 9083.

TO RENT—APARTMENTS.

SOUTH.

General List.

PRICE LOCATION SERVICE

If you are vitally interested in reducing your present rental [and we feel that you are], here is an opportunity to better yourself by inspecting the following apartments where PRICE, SERVICE, and LOCATION out outstanding features:

4-5 ROOMS $45-$60
7451-59 BENNETT-AV.
Agent, E. STONE. BUTTERFIELD 0502.

1-2-3 ROOMS $40-$70
6988 CREGIER-AV.
Agent, A. BEEZIE. HYDE PARK 9789.

3-4 ROOMS $50-$65
8143-47 ELLIS-AV.
Agent, W. DEVINE. RADCLIFFE 9688.

3-4 ROOMS $45-$62.50
8911-21 JUSTINE.
Agent, P. HELMOLD. VINCENNES 8015.

1-2-3 ROOMS $30-$62.50
N. E. Cor. 79th and Avalon.
Agent, L. PERLMAN. WENTWORTH 4792.

4 ROOMS $57.50
8209-11 VERNON-AV.

For other desirable South Side apts. call
COOK COUNTY TRUST CO.
180 W. Washington-st. Rand. 8979.

CHOICE APTS.—NEAR I. C.,
9 MINUTES TO LOOP.
5464 Harper, 2-3-4 rms., elec. refr..$50-75
7553 Kenwood, new 4 rms., refrig..$20-40
5309 Kenwood, 5-6 rooms...........$60-80
5101 Kimbark, 4-6 rms..............$40-60
5222 Lake Park-av., 2-5 rms.........$20-40
1527 E. 54th, cor. Lake Pk., 6-7 rs..$40-50
5425 Lake Park-av., 3-4 rms......$25-37.50
5329 Lake Park-av., 4-5-6 rms.......$40-55
5147 Lake Park-av., 7 rms...............$40
5485 Lake Park-av., 3-4-7 rms.........$25-45
NEAR SURFACE AND BUS.
7829 Chappel, 5 rms., new refrig.; gar..$70
7852 Cregier, new 2-3-4 rs., el. refr..$40-50
8134 Essex, 3-6 rms., new bldg........$50 up
8408 Kingston, 5 rms., new elec. refr....$50
5505 University, 4-6 rms., lge., lt.......$40-55
323 E. 26th-st., 6 rms.....................$40
915-25 E. 55th-st., 3-6 rms...........$30-50
6017 St. Lawrence, 6 rms., 2 baths....$70
9432 Laflin, 5 rms., new, free ref., gar...$70
9453 Loomis, 3-5 rms., new el. refr..$35-50
9355 Laflin, 2-4 rms., new elec. refr.$35-55
JOHN A. CARROLL & CO.,
HYDE PARK-KENWOOD NAT. BK. BLDG.
1515 E. 53d-st. Plaza 8730.

the fairhaven . . .
7350 phillips . . .
visibly out of the ordinary . . . most pleasant two to five room apartments [either furnished or unfurnished] at a minimum of sixty dollars, including electricity and gas. . . . Saginaw 0302.

TWO ROOMS.
THREE ROOMS.
FOUR ROOMS.
7107-51 BENNETT-AV.
$38.00 AND UP.
Block to I. C. Station. Close to stores and theaters. Apartments contain extra inador beds. Free electric refrigeration. Immediate possession. Finest apartments vailable in South Shore. MANAGER ALWAYS ON PREMISES.
Glatt & Price. Dorchester 8800.

REAL VALUES.
1418 E. 57TH. 6 rms., 2 baths, all outside rms., nr. I. C., U. of C. Reas.
7932 INGLESIDE. 4 rooms, inador, free Frigidaire and gas. 50 up.
7902 DREXEL. 3 rm. kit., elec. refr.$45.
5200 INGLESIDE, Lgt. 6 rms., 2 bths.$100
1460 E. 57TH. 2-3-5 rms., gas, elec., $27.50 up.
HYMEN & STENHOUSE,
1152 E. 55TH-ST. PLAZA 8680.

NEW BUILDING
Near I. C., 9 Min. to Loop.
5464-76 HARPER-AV.
Choice 2-3-4 rm. apts. All large, lt., outside rms., in-a-dor beds, plenty closets, elec. refrig. Convenient to university, bus, surf. Reas. rent. Agent on premises.
JOHN A. CARROLL & CO.
HYDE PARK-KENWOOD NAT. BK. BLDG.
1515 E. 53d-st. Plaza 8730.

3½-4 OUTSIDE RMS.; ELEC. REFRIG.; immed. poss.; reas. rent. 7218 East End.

One, Two, and Three Rooms.

7455 MERRILL-AV.
N. E. COR. 75TH-ST.
Very attractive 1, 2, and 3 room apts., newly decorated, free electric refrigeration, tile baths, showers, and every up-to-the-minute convenience and service; very moderate rents. See agent on premises or
FRANKENSTEIN & CO.,
33 N. La Salle-st. Central 5753.

4900 DREXEL-BLVD.
S. W. CORNER 49TH-ST.
2 AND 3 ROOMS.
All de luxe complete apts. Large, light, airy rooms. Cross ventilated. Extra closet space and pantries. Tile bath and shower. Canvased walls. Free electric refrigeration. AGENT, 4904 DREXEL-BLVD., or G. S. LURIE CO., 188 W.Randolph. Fra.0370

TWO ROOMS,
THREE ROOMS.
8010-16 COTTAGE GROVE-AV.
648-52 EAST 79TH-ST.
RENTS ARE TOO LOW TO ADVERTISE. Apartments contain tile baths, showers, inador beds, California stucco walls, and many other attractive features.
GLATT & PRICE. Vincennes 6920.

5120 HARPER-AV.
REDUCED RENTALS.
HYDE PARK'S FINEST 2-3 RM. APTS. FREE GAS, LIGHT, REFRIG.; ELEV.; NR. BCH.; 2 BLKS. I. C., SURF., BUS. WOND. SERV. INSPECTION WILL CONVINCE YOU. AGENT ON PREMISES.

816-26 E. 49TH-ST.
200 FT. WEST OF DREXEL-BLVD.
2-3 ROOMS, $40 UP.
COLORED TILE BATHS, SHOWERS, ETC. FREE GAS AND REFRIGERATION.

MOD. 2-3 RM. APTS.—ELEC. REFR.; LOW rent; concession to May 1st. Agent on premises. 8213 Michigan-av.

MOD. 2-3 RMS.—REDUCED TO $37.50-$45. Free gas, refrig., in-a-dor beds; near I. C. schools. 7128 Merrill-av. Central 6919.

2-3 NEW. DEC. HI. CLASS APTS., $37.50-$50; lg. clos.; I. C., surf. 756 E. 82d.

MOD 2½ RM., FURN., UNFURN.; REAS.; gas, it., ref. free. 5518 Ellis. Agt. on prem.

3 LG., LIGHT RMS., BATH, $30-$40. 6406 Dorchester-av. Steam ht.; all trans.

7011 JEFFERY-AV.—3½ RMS.; ELEC. REfrig.; near I. C.; $50-$55. Agt. on prem.

Four, Five, Six Rooms, and Larger.

8149 EVANS—MOD. 6 RMS., SHOWER; G. E. refs.; tile bath; gar. Sheldrake 3140.

6737 EAST END—5 LG. RMS.; SOLAR.; elec. ref.; ex. tran.; nr. pk.; $70; gar.; conc.

4505 LAKE PK., 2D, 3D—6 LGT. RMS., 2 baths, refrig.; priv. frt. pch.; $60-$65.

REDUCED—4 RM. APT., FRIGID., 85TH and May-sts.; good trans. Ph. Stew. 9819.

STUDIO 5 RM. APT.—OVER GARAGE; NO alley. 4544 Greenwood. Drexel 9453.

2442 E. 78TH-ST.—MOD. 4 RMS., INADOR, G. E. ref., $52.50. Loeser. Cent. 7116.

8028 DOBSON-AV.—BEAUT. 5 RM., SLP. pch., firepl., bookcases, gar. Dear. 7374.

4 LARGE ROOMS, $50; G. E. REFRIG. 7205-13 Bennett-av. Agent on premises.

7444 PHILLIPS-AV.—4 large rms., rollaway, el. ref.; shwr.; $60

ELLIS, 6544—2D, 3D, 6 RMS.; LG. PCH.; G.E. ref.; gd. ht.; plenty of hot wtr.; reas.

5 RM. APT—SO. SHORE; 1 BL. LAKE AND I. C.; furn. opt.; reas. Sag. 1385.

5619 DORCHESTER—4 RMS. OR 5-6 RMS., 2 baths; wood burn. firepl. Mid. 1617.

RIDGEWOOD COURT, 5464, BET. DORCHESter-Kenwood—5 rs., el. ref.; I.C. Mid.1980.

6444 ELLIS, 3D—6 LGE., LGT. RMS., OFF hall; el. ref., gd. trans. Real barg.

6 LGE. RMS., $50; STM. HT., REFR., GAR. 8739 Cottage Grove-av. Radcliffe 1967.

7945 S. SHORE-DR.—MOD. 4 RMS., G. E. ref.; $45; nr. I. C., lake. So. Shore 8465.

TO RENT—APARTMENTS.

SOUTH.

Four, Five, Six Rooms, and Larger.

5000 CORNELL
IDEALLY LOCATED IN THE Fashionable New Chicago Beach Section. Overlooking Lake, Boulevards, and Park.
5 AND 6 ROOMS
with 2 and 3 baths.

S. W. COR. 50TH AND DORCHESTER-AV. Mod. 6 to 8 room apts..............$70-$100
6853 Jeffery-av., 7 rms.; in detached 2 apt. bldg.; open firepls.; very fine gar.$125
N. E. Cor. 56th-st. and Dorchester; modern 4-6 rms. ....$55-$82.50
6344 Kenwood-av., attractive 3½ rm. apartments, in-a-dors ....$57.50-$85
6510 Woodlawn, 6 rooms..........................$80
5121 Ingleside-av., 6 rooms, 2 baths.
1517-21 E. 54th-st., 4-5 rms. .....$47.50-$60
1420 E. 67th-pl., 5 rooms ....$60-$65
5331 Cottage Grove-av., 5-6 rms....$50-$55
4748 Lake Park-av., 4 rooms.................$40
4457 Oakenwald-av., 7 rooms................$55
SCHMIT & WATT. 40 N. Dearborn.

HIGH GRADE APTS.
851-5 DREXEL-SQ.
4 to 7 large, light rooms; plenty closets; elec. refrig. This is one of the most attractive and best kept bldgs. in Hyde Park, offering exceptionally attractive rental values. Decorate to suit. Agent on premises.
JOHN A. CARROLL & CO.
HYDE-PARK-KENWOOD NAT. BK. BLDG.
1515 E. 53d-st. Plaza 8730.

5 ROOMS,
ONLY $55.00.
7720-22 LANGLEY-AV.
Apartments contain large light outside rms., extra glazed sleeping porch, G. E. refrig. POSSESSION NOW.
Glatt & Price. Vincennes 6920.

6831 PAXTON-AV.
Exclusive 3 apt., building detached. 6 rooms, 2 baths, extra sun room. Walls paneled, canvased and decorated. Mech. refrig., heated garage. Warrants accepted. Owner first apt.

Longwood Drive Apartment
AT GREAT REDUCTION.
Must sublet beautiful 6 room apt. with 2 baths and garage for remaining 6 months at discount; 1 blk. to R. I. station. Free gas and ref. Call Cedarcrest 3570.

Attractive 4-5 Rooms
New bldg., large, light rms., in-a-dor beds, arched doorways, colored tile baths, showers, G. E. refrig.; near I. C. and surf. Reduced rentals. Agent on premises. 7624 Phillips-av.

WOODLAWN ARMS.
Lg., lt. 4-5 rm. apts. Mod. high class bldg. overlkg Madison pk.; gd. trans.; elec. refr., canv. walls, tile baths; $65-$120. L. C. Jeffords, Mgr., 5046 Woodlawn. Ken. 4209.

4-5-6 ROOMS, $40 UP.
6157 Ellis-av.; large, light; good transp.; near U. of C.; good for roomers; bargain. HOWARD & ORR CO., 1309 E. 53d-st.

4 ROOMS, $42.50
Modern bldg.; large, light rooms; I. C. and surface transp.; close to shops, churches, schools; free refrig. Dorchester 6132.

EXCEPTIONAL 4 ROOM APT.; LOWEST rent in dist.; newly dec.; inlaid linoleum; new stove; free electric ref.; rollaway bed; good transp.; 1 blk. east Stony Island. 7828 Cornell, office of building. Regent 5722.

4 RMS., SO. SHORE, $50.
New bldg., large rooms, in-a-dor bed; free refrig.; 1½ blks to I. C. Agent at bldg. 7610 COLFAX-AV. South Shore 8128.

THE CLOISTERS, 5801 DORCHESTER.
5 rms., 2 baths, real fireplace, spacious rooms, inlaid floors, 18 ft. recep. hall; a beautiful home in a select community; reas. rent; Gentile occupancy. Mid. 5811.

5457-59 HYDE PARK-BLVD., CHOICE, 6 OR 7 rm. apts., modern; 2 baths; extra lavatory; sun parlor, priv. rear porch; reduced rental. For appt. call Hyde Pk. 6171.

THE CLOISTERS, 5801 DORCHESTER. 6 rms., 3 baths including stall shower; spacious rooms; view of lake and univ.; real fireplace; home community. Mid. 5811.

1051 W. 70TH-ST.
4-5 lge. rms.; mod.; el. ref.; dec. to suit; $45 up; conc. Peus. 0585.

6816 CLYDE-AV.
7 extra large, light rooms, 2 baths. Immediate possession.

FREE RENT
for 1 mo. on 4-5-6 rms., mod., stm., newly decor., $40-$50; exc. trans. Englewood 2025.

20% RENT REDUCTION.
High gr. So. Sh. 4 r. apts., $55 to $67.50. 7319 Ridge-av., 7527 Essex-av. Agt. on prem.

6843 CLYDE-AV.
6 r.; liv. r., 24x16; bdrms., 17x14, 16x14; sun r., 8x11; el. ref.; I. C., surf.; nr. park.

LAST MINUTE BARGAIN.
5 modern rms. as low as $41.75; lge. and light; jan. serv.; excel. trans. Went. 6755.

BEAUTIFUL, NEWLY DECORATED 4 RM. apt.; tile bath, shower, free elec. refrig.; nr. I. C.; an exceptionally low price for quick rental. 7334 Jeffery. 1st apt.

LEASE CO-OP. APT., 5 RMS., 2 BATHS, AT 5000 East End-av., 2d fl., east frt., overlkg. lake; poss. May 1. W. G. French, 58 W. Washington. Cen. 4973. Eves., Fair. 7667.

7242 YATES-AV.
Five large light rooms; 1 block from I. C.; elec. refrig.; $75 and $80. Agent on prem.

4-7 RMS., 17 STORY BLDG.; LOVELY, park and lake view; cool, spac. Parker, Holsman & Leigh, 1500 E.57th-st. H.P.2525.

5 ROOMS, 2 BATHS, RESTRICTED ELEV. bldg.; large rms.; all on lake; priv. bathing beach; sacrifice. Regent 4335.

7000 CLYDE—4-6 RMS., 2 BTHS., EL. REF. 5413 CORNELL, 6 RMS., 2 BTHS., EL. R. NR. I.C. GTLY. RED. OWNER. DOR. 7938.

SUBLET BEAU. $75 4 RM. APT. FOR $55. Canv. walls, arch drways.; tile bath; elec. refg. Gd. trans. Dorch. 5032.

NORMAL-BLVD., 6215—MODERN 4 RM.; stm. htd., elec. refrig., will decor., all transp., 6c R. R. fare; $45. Went. 4885.

4 LGE. RMS., INADOR BED, REFR.; I. C.; lake; $55 up; 5 rms. overlooking lake; $77.50. 7708 S. Shore-dr. So. Shore 7648.

6 RMS., 2 BATHS, SHOWER, G. E. REFRG., extra large, light rms.; priv. back pch.; low rent. 7831 Cregier-av. Ph. Sag. 0353.

6600 KENWOOD-AV.—MOD. 5 RM. APTS.; near I. C. and surf.; $50. Janitor on premises or Hyde Park 7000.

4-5-8 RMS., ELEC. REFRIG., $45 UP. SEE janitor, 6052 Woodlawn-av. or C. W. Hoff & Co., 1348 E. 55th-st. Hyd. Pk. 2215.

RENT FREE TO JULY. 5455 ELLIS, 4 rooms, $50; free icing; front and back porch; real kitch.; nr. university.

4 LGE., MOD. RMS.; GLAZED AND SCR. slp pch.; refrig.; 1 blk. I. C. station; $55. 8120 Ellis-av. Call Stewart 5499.

SO. SHR.—CHOICE 5 LG. RMS., $100-$105. All canv. walls, arch openings, tile bath, shower, free ref. 7600 Phillips-av.

MODERN 4 ROOM APTS., $45; TILE shower and bath; refrig.; ½ blk. to I. C. Bryn Mawr. 20 min. to Loop. Midway 6781.

SPACIOUS LGT. 5 RMS., SHOWER, G. E. refrig.; gar.; inlaid linoleum in kitchen. Reas. 1st or 3d. 7753 East End-av.

$50—7 LGE., LT. RMS.; ALL BEDRMS.; opp. hall. Ideal for roomers. Newly dec. Hyde Pk. 1 blk. I. C., bus., surf. Mid. 1089

5 RMS., SUN PARLOR, GLAZ. SL. PCH., G. E. ref.; very reas. Hyde Pk. 1548.

4 RM. APT., LIGHT, AIRY; ROLLAWAY; elec. ref. 1901-03 E. 74th-st. Butt. 1551.

FINE MOD. 6 RM. APTS.—ELEC. REFRIG., low rent. Agent on prem., 7956 Wabash.

4 RMS., SLPG. PCH., ELEC. REFRIG., $47.50, 1st flr., 7310 Dante-av. Mid. 5967.

6 OUTSIDE RMS.—WELL MANAGED, UNIV. dist.; excellent trans.; reas. Doug. 1939.

CHATHAM FIELDS, MOD. 5 RMS., $50; conc., incl. gar.; imm. poss. Wabash 2684.

6 LGE., SUNNY RMS.; GD. TRANS.; 2 LGD. pchs.; G. E. 7249 Merrill. Hyde Park 8415.

7320 YATES—6 RMS., RED. LOW; LGT., airy; new. dec.; el. ref.; 2 blks. I.C., S. Shr.

MOD. APTS., RED.; 4 RS. $30; 5-6 RMS., $40; 9 r., $60; stm., jan.; ex. tr. Eng.1306

SOUTHWEST.

General.

OPEN FOR INSPECTION.
3151 W. 61ST-ST.—3-4 rms., elec. ref., inador, shower, mod................$42.50-$48
6343 S. KEDZIE—4 rms., newly dec., pleasant and airy..........................$37.50
2810 W. 66TH-ST.—3-4 rms., newly dec., free elec. ref.............................$40-$45
GET OUR RENTING LIST.
F. H. HALVORSEN CO.,
3145 W. 63D-ST. PROSPECT 8340.

Four, Five, Six Rooms, and Larger.

BEAUT. COR. 4-5 RM. APTS., NEWLY DEC. Elec. ref. Large bdrms. $42.50-$50. Open for inspection. 6001 S. Richmond.

NORTH.

General List.

3½-4 RS., EL. REFRG.; ROLLAWAY; NEW paint walls; $60-$75; ½ blk. Sheridan-rd., nr. Belmont Yacht Harbor. 3159½ Hudson-av.

4509 GREENVIEW—2-3-4 RMS., $40 UP; free refrig.; extra inador in living rooms; 1 blk. to bus. Mrs. Kline at bldg.

3½ RMS.—VERY DESIRABLE; ELEC. REfrigeration; reas. rent. 648 Buckingham-pl. State 8126 or Stickler, Lake View 0892.

1340 FOSTER—NEW 3 RM. APTS. BEDRM. inador. $50. 1311 Morse. 2-3-4 rms., $35-40-45. Pr. pchs. Free refrig. Nr. L lake schls

4715 WINCHESTER—2-3-4 RMS. $45 UP; very modern; G. E. refrig., rollaway bed, showers, etc. Mr. Rogers on premises.

[illegible] 3-4-5 RMS.; REFRIG.; ALL TRANS. [illegible] rent. Uptown dist. 4726 Beacon-st.

[illegible] LINC. PK. [2100 NORTH] CORNER bldg. 2-4 rms. $40-$50. [illegible]

TO RENT—APARTMENTS.

NORTH.

General List.

In Chicago it's "BAIRD & WARNER" for apartments

Below are a few listings. For a free booklet illustrating all of our buildings phone any of our offices.

N. MICHIGAN-AV.
646 N. MICHIGAN. SUPERIOR 1855.

2-3 Rooms.
2215 BISSELL-ST.—From $40. Modern layout; residential neighborhood.

4 Rooms.
3638 SHERIDAN-RD.......From $85. Large, light rooms; view of lake.

4-5 Rooms.
2309 COMMONWEALTH....From $80 Large rms., elec. refrig. Mrs. Rehm.

4-5-6-7 Rooms.
2918 PINE GROVE-AV.....From $80 Refrig. One block park, trans.

5-6 Rooms.
2453 ORCHARD-ST..........From $85 Nr. schls., churches, park; el. refrig.
25 E. WALTON-PL.........From $85 7 sty. bldg. 1 blk. Drake hotel.

6 Rooms.
203 E. CHESTNUT-ST....From $125 3 baths; 1 blk. Lake Shore-dr.
554 ROSCOE-ST.............From $115 ½ blk. Sher.-rd. G. E. refrig., yard.

7 Rooms.
2828 SHERIDAN-RD......From $160 3 baths; large rooms. Bus at door.

8 Rooms.
223 E. DELAWARE.......From $225 3 baths; large rooms; nr. lake.

UPTOWN.
4545 BROADWAY. LONGBEACH 1855.

1-2 Rooms.
936 SUNNYSIDE—$35-40. Free refrig.; blk. to lake; 2 blks. to L.
4556 DOVER—$45. Living rm., in-a-dor bed; elect. refrig.; 3 blks. L.

3-4 Rooms.
4881 N. PAULINA—De Luxe 3-4 rm. apts.; $52.50 up. Free refrig.; built-in bookcases, roller beds.
4237 N. HERMITAGE—3 rms., $55. 4 rms., $65. Free elec. refrig., extra roller bed, shower, tile bath. Frig.
4865 N. HERMITAGE, 3 rms.......$55 4 rms., $65. Extra roller bed, elec. refrig., tile baths, etc.

4-5-6-7 Rooms.
4441 CLIFTON, 4 rms...............$45 5 rms., $50. G. E. refrig.; large, light rms.; Wilson "L" 1 block.
1521 WINNEMAC, 4 rms............$50 Corner bldg., at Ashland; large, light rms.; Frigidaire; 1 blk. surf.
4444 N. LINCOLN, 4 rms...........$60 New bldg.; elec. refrig., extra roller bed, showers; 1 block to "L."
2941 SHEFFIELD, 4 rms.............$40 5 rms., $45. Near Wellington "L." Large rms.; elec. refrig.
4500 MAGNOLIA, 4 rms.............$45 5 rms., $55; 6 rms., $65. Elec. refrig. Fireplaces, bookcases.
849 WINDSOR, 5 rms................$55 7 rms., $75 [2 baths, corner apt.]. G. E. refrig. Large rms.; near shops, 1 blk. to lake; ½ blk. Sheridan bus.

BAIRD & WARNER.

Exceptional Values
3450 Janssen-av., cor. of Cornelia.
2 TO 5 RMS., $35 TO $55.
1 blk. to bus, 2 blks. to Southport L.
2 TO 4 RMS., $35 TO $47.50.
Free refrig.; 2 blks. to Western L.
4350 Irving-av. Superior 1480.
Beaut. location facing lake and park.
3 TO 4 ROOMS, $45 UP.
Free auto parking and refrig.
844 AINSLIE-ST. SUPERIOR 1480.

Walking Distance to Loop.
201 E. DELAWARE-PL.
1 blk. to Drake Hotel; 1 blk. to lake. Free auto parking; bus at door.
3 ROOMS, $95.
4 ROOMS, $110.
5 ROOMS, 2 BATHS, $140.
COMPLETE HOTEL SERVICE.
Light, gas, refrigeration free.
Manager on premises. Superior 1480.

180 E. DELAWARE-PL.
OWNERSHIP MANAGEMENT.
3 TO 6 ROOMS.
Moderate rentals consistent with location. Light, gas and refrigeration included. Maid service available—switchboard. Jacques French restaurant in building.
WHITEHALL 5100.

PAULINA MANOR ARMS, 4211-21 N. Paulina; beautiful 4 and 5 rm. apts., canv. walls, crystal fixtures, elec. dishwasher, ref.
NEW BUILDINGS.
3933-43 Janssen, 2-3-4-5 rms., ref...$40-$70
4846 Sheridan-rd., 6 rms., 2 baths, ref.$80
5155 Broadway, 7 rms., cor. apt.........$65
354-56 George, 4-5 rms., cor. bldg...$40-$50
922-34 Newport-av., 5 and 6 rms...$40-$45
4939 Winthrop, 7 rms., 2d..................$55
2253 Montrose, 6 rm. house.................$45
T. J. O'DONNELL & CO. LONGBEACH 1558.

Seasonable Reductions.
2-4 rms., 3800 Wilton.........$32.50-$37.50
4-5 rms., 1008 Dakin [Sher. L] Frig.$45-55
4-5-6 rms., 4701 Winthrop...........$45-$55-$65
4 rms., 1145 Bryn Mawr; Frigidaire.......$45
5 rms., 901 Edgecomb; Frigidaire.........$55
6-7 rms., 810 Barry-av.................$45-$50
6 rms., 4103 Broadway; Frigidaire........$65
6 rms., 852 Crescent; Frigidaire..........$65
WALLER, 700 Irving Park-blvd. L. V. 6480.

2000
LINCOLN PARK WEST.
Overlooking Lincoln Park.
2-3-4-5 RMS., $70-$225.
Ideal Location. All Outside Rooms. Spacious Closets. Parquet Floors.
Peter F. Reynolds, Linc. 3633

6811-19 LAKEWOOD-AV.
MODERN BLDG., NEAR LAKE AND "L." TILE BATHS, SHOWERS, ROLLAWAY BED.
3 rms., 1st and 3d.........................$50.00
4 rms., 1st, 2d, 3d...................$50-$57.50
YOU WILL REGRET YOUR FAILURE TO RENT ONE AT THESE PRICES. AGENT ON PREMISES. Rog. Pk. 7338.

925 CORNELIA—3-4 RMS.; 2 IN-A-DORS. Frigidaire; nr. L; $40 up. See janitor.
1205 AINSLIE—Nr. L; lt. 4-5 r., $37.50 up. See janitor. 1211 Ainslie.
N. W. COR. FOSTER-GLENWOOD: Frigid., sun parlor; 4-5 rms., $45 up. See janitor.
922 ARGYLE—Nr. lake; 6 rms., 2 baths, Frigidaire; $85. Key at office.
H. C. DIX & CO., 1131 Argyle. Lon. 4297.

DEPRESSION RENTS
Lower your rent, maintain your standard. $35-$40-$45 up; high grade 2½, 3½ and 4 rm. apts.; near lake. Fine neighborhood; best trans. Immediate occupancy. 1151 Grace-st. Bittersweet 9498.

620 BARRY-AV.
4 mod. rms., in-a-dors, $42.50-$50; gd. trans.
428 BELDEN-AV., 3-4-6 rms..........$35-$55
3010 WILTON-AV., 4-5 rms., corner..$50-$55
2936 N. CLARK, 4-5 rs., off hall.$37.50-$50
See jans. at bldgs. or ph. owner, L. V. 2949.

CORNER BUILDING
2010 Foster-av., 3-4-5 rms., free elec. ref., shower; 1 blk. Jr. High, N.W.R.R.; $45 up.
6406 N. Hermitage, 4 rooms, newly dec.; cor. bldg.; free refrig.; $42.50. See Buelens.

BEST TRANSP. IN CHICAGO
1 BLOCK TO L AND N. W. R. R.
1 TO 4 ROOMS, $30 TO $55.
FREE REFRIG. 1946 WILSON-AV.

3 Rms., $37.50; 4 Rms., $45.
1800 Juneway-terr., near Howard "L" station; large liv. rm., bedrm., din. rm., kitch.; elec. refrig. 5 rms., $70; lowest rent in Rogers Park. Phone Rog. Pk. 9516.

ARGYLE BEACH APTS.
At lake, 2½-3½ beaut. rooms, very modern, tile bath, shower, arch openings; elev. serv.; very desirable location and bldg.; moderate rental. 901 Argyle. Longbeach 3220.

2-3-4 RMS., $40 UP
943 EDGECOMB-PL., 722 BARRY-AV. Refrig., modern decor.; excel. trans.; built and managed by owner. See janitor or phone J. V. Erickson. Bittersweet 1603.

BIG REDUCTION.
2 and 4 rm. apts., $37.50 up; free ref., gas. 5529 Kenmore. See jan. or call Rand. 6171.

CHOICE APTS.—LOW RENT.
3-4-5 rm. apts., mod. bldg.; free elec. refr.; conv. to lake and trans. 1232 Jarvis-av.

829-37 SUNNYSIDE-AV.
2 RMS.; GAS, ELEC. FREE; $32.50-$35. 4-5 rms.; $45 up; nr. lake; newly dec.

2 AND 4 RM. APTS.—2053 TOUHY-AV.; nicely arranged; good size and light; pleasant home; rf. free. Rent as low as $35 mo. Agt. on prem. Will show. L. B. 4575.

3816 SHEFFIELD—2-3-4 RM. APTS. $40 up; free refrig.; 4s have 2 bedrms.; 1 blk. to L shops. Apt. open for inspection.

2 TO 5 RMS. ON LAKE: EL. REF., VA[...] ht., showers, linoleum, cab. stv., [...] court; [...] 7621 Eastlake-ter. Frs. 0[...]

AS SOON AS YOU DISCOVER YOUR LOSS

If you've lost something, the chances are that somebody has found it. Get in touch with that person through a Lost & Found want ad in the Tribune. A want ad in the Daily Tribune can notify 155,000 more families in Chicago and suburbs than a notice in any other Chicago daily newspaper. Order a Tribune want ad as soon as you discover your loss. Superior 0100—Adtaker.

TO RENT—APARTMENTS.

NORTH.

General List.

415 fullerton-pkwy.
Overlooking Lincoln Park.
2-3-4 rms., $65-$135; free gas and refrigeration. Lincoln 1518.
PETER F REYNOLDS.

5256 GLENWOOD-AV.
2-3-4 attractive rooms, in-a-dor bed, free refrig., $40-$52.50; L and surface; desirable location. Longbeach 8833.

One, Two, and Three Rooms.

SENSATIONAL PRICES
2750 N. HAMPDEN-CT.
Midway between Lincoln Park and Clark-st. just south of Diversey-pkwy.
2 ROOMS, $32.50-$37.50.
NEW FIREPROOF BLDG.
Beautiful, light and airy apts.; canvas walls, side lights, vapor heat; elec. refrig.
AGENT ON PREMISES, 9 A. M.-9 P. M.

2 Rms., $45—3 Rms., $65-$75
517 OAKDALE-AV.
East of Broadway, nr. Lincoln park; not ordinary kitchenette apts., larger kitchen equipment, more closets, better carpets, excellent janitor service; no questionable tenants. Bldg. is 3 yrs. old and still has majority original tenants. Come, see why. Agent on premises or call
SCHOENLANK & KIRSCHNER, Inc.
1505 Morse-av. Sheldrake 8820.

Overlooking Lincoln Park.
2330 Lincoln Park West
Rents Drastically Reduced!
FIREPROOF BUILDING.
Two room apts., $40. 3 room apts., $65. Agent on premises. Ph. Diversey 10327.

CLARIDGE APTS.,
Furnished or Unfurnished.
4501 MALDEN-ST.
Attractive 2 and 3 rooms, newly decorated, free gas, light, and refrigeration; rents as low as $32.50; excellent transportation, surface line and bus service; 3 blocks Wilson-av. L. Excellent shopping facilities.
Phone Edgewater 8409.
RESIDENT MANAGER.

PRICES SMASHED
2 ROOM APTS., $30-$35.
Elec. refrig., free gas; all trans. Bright apts.; beautiful corner bldg. Agent on premises, 9 a. m. to 9 p. m.
2900 N. MILDRED.

SHOREHAM APTS.
947 CORNELIA-AV.
Modern 2½-3 room kitchenettes. Less than 1 blk. to "L," bus or surf.
FURNISHED AND UNFURNISHED.
RENTS REDUCED TO MEET THE TIMES.

1301 ARGYLE-ST.
1½ BLOCKS WEST OF BROADWAY.
2-3 ROOMS—$42.50 UP.
New bldg.; in-a-dor beds, colored tile baths, showers, decorated stoves, refrigeration and kitchen cabinets; free gas and refrigeration.

6369 SHERIDAN-RD.
2-3 ROOMS, $45 UP.
Comfortable homey, well planned apartments; overlooking Loyola campus and private beach; all modern equipment; extra inador beds in all. Phone Briargate 5279.

910 Lawrence Apts.
BETWEEN SHERIDAN-RD. AND LAKE.
2½ ROOMS, $60 UP.
New 12 story fireproof bldg. Floors carpeted; gas, light, and refr. free. Manager on premises. Longbeach 7823.

UNFURNISHED AND FURNISHED—
2129 DAYTON-ST.
1 BLK. W. OF HALSTED, AT WEBSTER.
1-2-3 RMS., $32.50 UP.
FREE GAS AND REFRIGERATION.
1 RM. AND KIT., $32.50.
2 RM. AND KIT., $37.50.
New building; Lake View district; 1 block to L station; indiv. electric refrig.; free gas. 926 Newport-av. See janitor 947.

655 OAKDALE-AV.—RENTAL $40 TO $45; 2½ rm. apts., living room, rollaway bed, dresing room, shower, bath, kitchenette, dinette, sleepg. porch; free gas and refrig. See agent, 3 to 7 p. m. Sheldrake 0100.

$40—OUTSIDE KITCH'ETTE.
3 rm. effcy., incl. refrig., gas; bus, car at door; L 2 blks. 1157 Diversey-pkwy.

5021 N. Damen-av.—2000 W.
1-2 rm. kit. apts.; free gas; G. E. refrig.; nr. pk., surf. L, N. W. Ry. $32.50 to $37.50.

2½ ROOMS, NICEST IN ROGERS PARK. $40 up; free elec. refr.; L and bus trans. Near lake. 1331 Estes-av. Hollycourt 2256.

3 ROOMS, 1 BATH—
1366 N. Dearborn; beautiful view of lake. HOGAN & FARWELL, INC. Whitehall 4560.

1050 DAKIN-ST., 1ST FL.—SHERIDAN L sta.; 1-2 rm. kits.; free refrig.; reas. rent; John Ready & Co. Buck. 0500.

IDEAL 2 RM. AND KIT., $40; REFRIG., FREE GAS; SOME WITH TWIN IN-A-DORS. 4646 MAGNOLIA-AV.

3½ ROOMS, $47.50—6144 N. HOYNE-AV. Free ref., arch openings, lovely mod. apt. Agent on premises or State 0240.

1½-2½ RM. [BEDRM.] LOW RENT, TILE bath, el. refrig., 1 blk. Addison-Lincoln sta. Rav. "L." 1837 Patterson, cor. Lincoln.

2½ RM. APT., OVERLKG. LAKE; THOROUGHLY mod.; nr. Loy. L sta.; renting to discriminating clientele; $55. ROG. P. 9500.

NEW BLG., VERY MOD., 2½-3 RM. APTS., big red.; ex. trans. 4608 N. Hermitage-av.

2½ AND 3½ RMS., LOW RENT; LG. RMS.; 3 clos.; roll bed. 756 Wellington-av.

3 RMS. AND KIT., $42.50; WERE $60; refr., free gas; 1 bl. to L. 1416 Farwell-av.

2 RM. UNF. OR FURN., $35 UP; FREE Frigidaire, gas. 819 Bradley-pl. [3736 N.]

3 RS., $42; 2 MOS. FREE; REFR.; NR. lake; Sher. L. App. 1035 Byron. Well. 1100.

3½ RMS., ENG. BAS.; 1 BLOCK JARVIS L sta.; 1 block to bus. Hollycourt 4462.

TO RENT—APARTMENTS.

NORTH.

Four, Five, Six Rooms, and Larger.

The Melbaugh (2460 No.).
536 ARLINGTON-PL. NR LINCOLN PK. 1½-2 rm. apts., $35 up; elevator; free el. refrig., and gas; gd. trans.; 15 min. loop.

Four, Five, Six Rooms, and Larger.

5 AND 6 ROOM APTS.
Lincoln Park dist.; 10 minutes from loop; suitable for rooming purposes. Some have in-a-dor beds, tile baths, shwrs., run. water; linoleum on kitchen; elec. refrig.
RENTALS, $50 TO $85.
D. F. CRILLY & CO.,
Renting Office.
1706 N. Wells-st. Lincoln 5732.

OPP. YACHT HARBOR.
425-39 Aldine-av.
4-5-7 Rms., $100 up.
Opp. Belden-Stratford Hotel.
327-35 Belden-av.
5 Rms., $100.
LINCOLN 3633.

5627-29 WAYNE-AV.
5 rms., 1st and 3d, 5 closets; private front and rear porches. Near L, 2 car lines and 3 schools, $60-$65.
1228 LUNT-AV.
6 rms., 1st floor in 2 apt. bldg., 1 block to L and lake; large front and back yard, $70. Rogers Park 7338.

1201 CHASE, AT LAKE. NEW BLDG. Unusual large 6 r. apts., real home, all outside r., 2 col. tile baths, 9 clos., wood burn. firepl., balcony overlkg. priv. beach.
1214 JARVIS AT LAKE. Beaut. 3½-4-5 r. apts., also 5 r. lobby apt., $60 up.
5114 KENMORE. Remod. 6 lg. rms.; elec. ref. Gar. $75. Owner. Rog. 4825. Gentiles.

5 ROOM BARGAIN.
Close to Jarvis L and lake; all front rms., tile bath and shower; attractive layout. See Lemke. 1417 Sherwin, or call
LIEPOLD & HICKS, INC.
1569 Howard-st. Hollycourt 2300.

Unusually Attrac. 7 Rms.
1 blk. Lincoln Park; 2 sun par.; lge. living and dining rm.; 2 tile baths, tile kitchen, refrig., incinerator; beaut. decor.; immediate possess.; bargain; 3 apt. bldg. 2737 Hampden-ct., nr. Diversey. Ph. Div. 4920.

4528-30 CLARENDON-AV.
Opp. lake and new Linc. Pk. extension.
4-5-6 RMS., $65 UP.
Peter F. Reynolds, Linc. 3633

4-6 ROOMS—2 BATHS.
Large, light rooms; sun par., priv. porch, large closets, yard, G. E. refrig.; dec. to suit tenant; immed. poss.; 1 blk. to lake and L. 1218 LUNT-AV. 7000 SHERIDAN-RD.

4021 CLARENDON-AV.
5 outside rms., Craftex walls, el. refrig.; best trans. Agent on premises or call R. E. WILLIAMS & CO., Lake View 9269.

2151 TOUHY-AV.
6 rms., 1st fl., in 2 flat; slpg. pch.; refrig.; gar.; nr. schools, transp.; $75. Shel. 8872.

601 FULLERTON-PKWY.
Reduced rent; 5-6 lge. rms., 2 baths, $75-$110; elec. refrig.; immed. possess.

3263 BROADWAY.
2d apt., 4 rms., immed. poss., $50. Carlson & Co., 743 Irving Pk.-blvd. Lake V.7671.

COR. 4 AND 5 ROOM APTS.
$50 and up; light; el. refrig.; nr. lake, L, bus. 912-22 Lakeside-pl., E. of Sheridan-rd.

641 OAKDALE-AV.—RENTAL $50 TO $55. 5 and 6 room apts.; large, light and airy. See agent, 3 to 7 p. m. Sheldrake 0109.

5535 N. CAMPBELL—MODERN APTS., 6 rooms; G. E. refrg.; $75. DRAPER & KRAMER, INC. Rogers Park 3838.

1016 HOLLYWOOD-AV.
7 rooms, 2 baths, sun and sleeping porches. All outside rooms; also 5 room apt.

BEST BARG. ON N. SIDE—6 LGE. LT. mod. rms.; also steam htd. gar.; free elec. refrig. 6442 N. Washtenaw. Graceland 2837.

DELAWARE-PL. SUBLEASE—7 ROOMS, 3 baths, at sacrifice. $225 on extension. Mrs. Lockett, Whitehall 6880.

8 ROOMS—ALL OUTSIDE; 3 TILE BATHS; canvas walls, fireplaces; equipped playgd.; $150. 4000 North. Lake View 6480.

4 ROOMS—IN-A-DOR, TILE BATH AND shower; new bldg.; free refrig.; nr. school and trans.; rent $45. ROGERS PK. 9500.

BEAU. 4-5-6-7-8 RM. APT. AT ATTRACT. rents. 2626-2636 Lake View-av., across from Lincoln Park. Agent on premises.

4 LIGHT ROOMS, RED. TO $40-$45; NEW bldg.; 3600 N.; stm. ht.; G. E. refr.; all trans.; dec. to suit; nr. Linc. Pk. Bit. 8080.

5045 N. DAMEN-AV. [2000 WEST]—4 LGE. rms.; G. E. refrig.; near schools, park; real value; $45. See janitor or ph. Long. 6526.

NORTH PARK-AV., NR. MAIN ENTRANCE to Lincoln Park; 4 light rooms, $40. Call Diversey 10515.

4 BRIGHT, ATTRAC. RMS., MOD. BLDG., elec. refrig., some with in-a-dor, near Sheridan-rd. $55 to $65. Bittersweet 8080.

CHICAGO'S BEST VALUE—4 RMS., $45. Refrig., view of lake; 1 blk. beach, bus. 1317 Touhy-av. Mrs. Hughes. Shel. 0095.

4741 MALDEN—1ST OR 2D, 7 R., 4 BEDR., 2 baths; s. p., slp. p., Frigid.

1735 CATALPA-AV.—5 RM. APT., G. E. refr.; good trans.; reas. Call Buck. 1640.

BEAU. 4-5 RMS., FREE REFRIG.; ALL TR. E. of Broadway. 622 Stratford. L. V. 6059.

1222 NEWPORT-AV.—6 RMS., $45; NEWly dec.; enclosed porch; excel. transp.

$65—7 RS., 4 BDRMS.; LGT., AIRY, FRIG.; facing park; rear pch. 4134 Clarendon.

1321 FOSTER—5 LT. RMS., PRI. GLAZED porch, tile bath, shower; reas. Ard. 1891.

649 OAKDALE—MODERN 5 ROOM APT. G. E. refrig.; rent $45. Sheldrake 0100.

MOST BEAU. LIGHT, AIRY 4 RM. APT.; new bldg.; $50 and conc. Wabash 2684.

5 LGE. MOD. RMS.—GLAZED PCH; G. E. refrig.; tile bath; $65. She. 0239.

4 RMS., $50; WERE $75; ELEC. REFRIG., sun par., shower, pantry. 922 Sunnyside.

ONE 4 RM. LEFT AT $45; FREE ELEC. REFRIG. INADORS. 1556 JUNEWAY-TER.

2308 LELAND-AV.—4 ROOMS, $45; GAS, elec. and refrig. free; nr. L. State 2678.

4 ROOMS, STEAM HEAT, $34. MRS. KAMMERER. 2215 Clifton-av. Div. 3562.

4 ROOM APT. — $35; CORNER; BRICK bldg. 7306 N. Damen. Rogers Park 0642.

6 RMS.; ELEC. REFRIG.; EXCEL. TRANS. $55 to desirable tenant. 6319 Wayne-av.

6 ROOMS, 2 BATHS, SUN PARLOR, $90. 1219 North Shore-av.

NEWLY DEC. LRG. 5 RM. FLAT; STOVE ht.; nr. schl.; very reas. 3758 Janssen.

LARGE 8 RM. FLAT, 5 BDRMS., ALL LT., new. dec.; nr. school; $40. 3758 Janssen.

8 RMS., 5 BEDRMS., HT.; REAS. RENT; near lake. 2619 Hampden-court.

5 RMS.; REFRIG.; LOW AS $50; L EXP. 836 Lakeside-pl. [4700 N.] at lake, beach.

5355 GLENWOOD—4 LG. LIGHT RMS., stove ht.; excel. trans.; reas. Edgew. 4190.

4 RMS., $40; ONE 5 RM.; 1 BLK. HOWARD exp., bus at door. 7604 N. Ashland.

5 RMS., 1ST FL., H. W. HT., NEW. DEC., slp. pch., gar., $75; nr. schl. 2615 Farwell.

$35 UP—4-5-6 RMS.; NR. LAKE; LT. ATtrac. E. Gehm & Son. 524 Diversey.

6 LGHT. RMS., STM. HEAT, GD. TRAN., 2 baths. 2103 Cleveland-av. Div. 1668.

4220 KENMORE—6 LT. RMS., REFRIG., steam, new. dec.; poss. now; barg.; near L.

5 AND 6 LIGHT RMS., STM., PRIV. PAR.; L exp., surf.; $40-$45. 850-56 Cornelia-av.

60 E. CHICAGO-AV.—4-5-7 RMS., STM. HT.; Near Michigan-av. and Loop; reasonable.

6 RMS., STEAM HEAT, $45. PRIV. PCH. Exc. trans. Nr. pk. 500 Center-st.

751 BUCKINGHAM-PL., 2D FLOOR—6 LT. rms., stm., ex. trans., $47.50. L. V. 1840.

BEAU. 4 RMS. ROLLAWAY, FRIG., PARK, lake, golf, all tr. 3638 Pine Grove, $55.

4891 N. PAULINA—6 LG. LT. RMS.; SUN pr.; refr.; stm.; gr. opt.; red. rt. Rav.9899.

4849 KENMORE, 2D—5-6 LRG. LT. RMS., sun par., glaz. pch.; el. refrig.; real barg.

4458 BEACON—4-5 RMS.; REAS. RENT. Corner bldg.; newly dec.; G. E.; exc. trans.

6 LT. RMS., INADOR, NR. LAKE, SCHL., ex. tran.; refg.; 1st-3d, $65. 1057 Foster-av.

7 RMS., 4 BEDRMS., STM., $50; 2D. 2647 Florence-av., nr. Diversey. Long. 3887.

7 RM. APT., 2 BATHS, EX. LAV., SLP. pch.; all rms. fac. lake. 906 Glengyle-pl.

1313 N. CLARK—4 RM. APT., STOVE HT. $20; garage. Lake View 1840.

4 ROOMS—COR. BLDG.; ELEC. REFRIG. 3501 Greenview. See jan. or call Har.3610.

532 ALDINE-AV., NEAR [...]E; 6-7 APTS.; high grade; 2 baths; b[...]n.

TO RENT—APARTMENTS.

NORTH.

Four, Five, Six Rooms, and Larger.

Exclusive Apartment
Overlooking Lincoln Park.
10 rooms. Living room 17x24, library, solarium, 3 master chambers with baths and dressing rooms, 3 servants' rooms with bath; elevator, private garage; incomparable value. State 0240.

4, 5 AND 7 ROOMS.
GEORGIAN COURT APTS.
Opposite Lincoln Park.
1710-34 N. La Salle-st.
New, remod.; elec. refr.; linoleum on kitch.
D. F. CRILLY & CO.,
Renting Office,
1706 N. Wells-st. Lincoln 5732.

4-5 ROOMS,
OVERLOOKING PARK.
With spacious, light rooms, tile baths, showers, elec. refrig., schools.
ATTRACTIVE RENTALS.
7024 N. Rockwell-st. 2566 Estes-av.
OLIVER D. COLLENDER, INC.,
5648 N. Clark. Longbeach 2161.

1630 Columbia, 6700 N.
4 Rms., $50; 5 Rms., $60.
Large rooms, tile bath, extra closets, elec. refrig.; nr. grade, jr. high schls.; all trans.; close to beach. Mrs. Talbot, Rog. Pk. 6721.

SACRIFICE—SUBLEASE.
6 rooms, 3 baths, co-op. bldg. Restricted tenancy. 9th floor, on the drive; unobstructed view of lake. Immediate possession. Call Mr. Little, Well. 3000.

4 ROOMS—$45.
5 rms., $52.50; 6 rms., $57.50, in Ravenswood; G. E. ref.; every apt. has front pch.; 1 blk. to L, nr. schools. 1901-13 Cullom-av. Bit. 4040 or agt. on premises.

BEAUTIFUL APT. HOME.
1325 GREENLEAF-AV.
6 large rms., 2 sun par., slp. porch; 3 baths; beau. grounds around bldg. All rms. light, Frig.; nr. L, lake, schls. Holly. 2131.

2920 COMMONWEALTH.
SACRIFICE, SUBLEASE—7 and 9 Rooms. Most beautiful and exclusive homes on near No. Side. To qualified tenant will make reasonable terms. See Supt.

5 Large, Light, Airy Rooms.
Thoroughly modern, new dec.; elec. refrig., htd. gar., nr. N. W., L, and surf.; large yard; formerly $95; reduced to $70. 1844 Belle Plaine-av. [4100 N.] Graceland 1587.

4 ROOMS, $45.
805 CRESCENT-PL.,
1 BLOCK FROM LAKE AND PARK.
FREE ELECTRIC REFRIG.
WELLINGTON 3460.

4 ROOM APTS.
Nice, large rooms, tile bath, tile kit.; elec. refrig.; separate shower stall; real barg.; low rent, but A1 refs. req. 2807 Lunt-av.

Mod. 4 Rms., $45 and $47.50
4716-4724 BEACON-ST.
All trans.; free refr.; attr. bldg.; on quiet street. Wm. Ray Prince Co. Longb. 3762.

4 RM. APT. REDUCED TO PRESENT CONditions; electric refrig., thru vent., scrnd. pchs., in-a-dors; one fare Evanston. 1730 JUNEWAY-TERR.

4 RM. 1ST FL. APT. ON COR.; OVLOOKS. golf course; quiet street, large closets, shower, rollaway bed; refrig. 2458 Grace-st. Juniper 3858.

BETTER APT.—LESS MONEY.
Beau. mod. 4-5 rm. apts.
7029 Sheridan-rd. or 1346 Estes-av.; ideal loc. nr. lake and "L." Agent on premises.

Reduced 6 Rooms, $65.
Attractive apt.; refrigeration; Sheridan exp. 4109 Kenmore-av. Ph. Graceland 2617.

BEAU. 3½-4-5-6 ROOMS, HOYNE MANOR. 6 bldgs., Hoyne at Granville; last word; gd. trans., schls., plygd.; low rent. Bri. 2306.

7035 GREENVIEW — 5 REGULAR SIZED rooms, Frigidaire, large closets, priv. front and rear porches. $75. Hollycourt 2256.

6 LIGHT, ATTR. RMS.; GLASS ENGL. pch.; Frig.; ex. trans. 3643 Janssen. Grace. 7939.

2335 COMMONWEALTH-AV.—
6 rooms, 2 baths; 1 block west of drive, just south of Fullerton. Central 5050.

2819 CAMBRIDGE, NR. DIVERSEY AT LINcoln pk.—5-6 r.; newly dec.; elec. ref. Reas. Janitor on prem., or ph. Whi. 7888.

6 RMS. IN 3 APT. BLDG.—BEAU. BUNGAlow layout; liv. rm. 21x21; bedrm. 15x15; Frig.; exc. trans.; $90. 6312 Glenwood-av.

1207-09 GLENLAKE—MODERN 4 R. APTS. Newly decorated, large rms.; private porch., elec. refrig.; rent $47.50. Sheldrake 0100.

5 RM. APT. IN HI. GRADE 6 FLAT BLDG., 3rd flr.; G. E. ref.; sleeping porch. 2048 Home-av. or call eves., Rog. 10419.

6 LG. LT. RMS., 2 BATHS, $100. 2 PCHS. Elect. refrig.; fine dec.; opp. golf links. Good trans. 628 Sheridan-rd.

4107-11 N. ASHLAND—4 RS., ELEC. REFG. Gd. trans. Reas. See Janitor. Grac. 2912.

NORTHWEST.

General List.

JAMES COURT
Offers modern up-to-date 3-4 Room Apts., $40 up. In-a-dor beds, new electric refrig. Agent on premises.
3148-50 BELLE PLAINE-AV.

4001 N. KILDARE-AV.
Attractive 2-3-4 rm. apts.; very attractive rentals; lge., light, airy, newly dec., well kept bldg.; large furn. lobby; inador beds; elec. refrig.; gas free; 16 min. to loop via Chgo.-N. W., also surf. See res. mgr.

3 AND 4 ROOM APTS.
Modern large rooms, G. E. refrigeration, 3 minutes walk to L, reasonable. George Meyer, 3335 Wilson-av. Keystone 8090.

4127 BELLE PLAINE-AV.
[4100 N. and W.] 3-4-5 rms.; elec. ref.; 1 blk. N. W. R. R. sta.; dec. to suit; $45 up.

ATTRACTIVE 2-3-4-5-6 ROOM HEATED apts., as low as $35, with Frigidaire. A. J. Schorsch & Co., 6059 Irving Park-blvd.

S. E. COR. FOSTER AND BERNARD—UP to date 2½, 3½, 4 rm. apts., $40 to $60. SCHMIT & WATT, 40 N. Dearborn.

3 AND 4 RMS., $45-$50; OVERLOOKING beau. Logan-blvd. pkwy.; refrig., gas, inador; all trans. State 0240.

2 3-RM. KIT. APTS., $35 UP—ALSO 4-5 rms.; ½ blk. L sta. 4859 N. Kimball-av.

2618 N. LARAMIE, 3½-4 RM APTS.; NEW bldg.; stm. ht.; free el. ref.; gas; reas.

One, Two, and Three Rooms.

2053-55 N. California-av.
Most attractive 2 room kitchenette apts., inador beds, steam heat, electric light, janitor service, low rents, convenient transportation. See janitor or
FRANKENSTEIN & CO.,
33 N. La Salle-st. Central 5753.

PRICES SMASHED.
2 ROOMS. $30 TO $37.50
Elec. refr., free gas; all transp. Bright apts. in beautiful corner building. 3265 WRIGHTWOOD-AV., AT SAWYER.

3 ROOMS, $35-$37.50.
Free gas. In-A-Dor bed in living room; elec. refrig.
2653 N. SPAULDING-AV.

AMAZING VALUES—CHOICE 2 RM. APTS. Also furn.; gas, light, refrig. Trans. All outside. 4046-60 Keystone, cor. Belleplaine.

3½ ROOMS, $45 UP—3724 LELAND-AV.; new mod. bldg., in-a-dor; shower, refrig.; arch openings. State 0240.

4811 N. HARDING—2-3 RMS., IN-A-DOR bed; free lt., gas, elec. refrig.; sac. rentals. Agent on prem. Kenney Bros. Monroe 0098.

Four, Five, Six Rooms, and Larger.

6 RMS., 3123 PALMER-SQ.—H. W. HT., refrig., porch, gar., yard; $100. Alb. 1516.

4-5-6 RM. APT., STOVE HEAT, NEWLY cleaned, $18 and up. 2015 N. California-av.

ATTR. 4 R. APTS., ALL MOD., IN-A-DOR refr., $40-$45. 4109 N. Spaulding. Dea 0356.

LOGAN-SQ.—NEW BLDG., 5-4 RM. 2 FL.; tile bath; G. E. refrig.; reas. Key. 9654.

6 RMS., FURNACE HT., $45, INCLUDING garage, good trans. 4745 N. Lowell-av.

2500 N. MOZART—COR., 7 RMS., H. W. HT. Slpg. pch.; gar.; $55. Exc. trs. Mon. 0003.

4 LARGE ROOMS, $40; REFRIGERATION. 4546-64 N. Central Park, Mrs. Wolf.

TO RENT—APARTMENTS.

NORTHWEST.

Four, Five, Six Rooms, and Larger.

4 RMS., PALMER-SQ., $45; WERE $60. Free elec. refrig.; many closets; near park; linoleum in kit.; shower, in-a-dor; all trans. 4 rm. basement, $35. 2122 N. Kedzie-av.

4 MODERN ROOMS, $35.
Lge., airy, cozy, stm. ht., firepl., panel dining rm., porches; gd. trans. Bel. 7122.

3800 IRVING PARK-BLVD.
4 ROOMS, STOVE HEAT; $30; DECORATED. SEE MATTSON ON PREMISES.

4831-49 ADDISON-ST.—LIGHT, MOD. 4-5 rm. apts., stm. heat, newly decor.; liberal concession, low rent. See Agent, Breitenfeld, 4831 Addison.

4½-5 RMS., ELEC. REFRIG., SOME WITH tile baths; close to schools, trans.; new bldg.; $45 up. 2737 N. Laramie-av. Ber.3690

5702 N. KIMBALL—4 BEAU. RMS., REAS; tile bath, tile kitch., rollaway, elec. refrig. Gentile. S. Anderson, Keystone 9533.

3514-20 N. HAMLIN-AV.—4 RMS., ENCL. sun pch.; Frigid.; stm. ht.; $36-$38.

4 SUNNY RMS., ROLLAWAY, G. E. REF.; reas.; gd. tra. 2816 Waveland, cor. Mozart.

MOD. 5 RM. APT.; LGE., LIGHT RMS.; stm. heat, elec. refrig. 3308 Foster.

5 LGE., CHEERFUL RMS.; CORNER; ELE. refrig.; steam. 4438 N. Long-av.

LT., EXT. LG. 5 RMS., HTD. SLP. PCH., shwr., h. w. ht. 2d fl., 4235 N. Whipple-st.

5 RMS.—STEAM HT.; NEW. DEC.; GAR.; gd. trans. 2d apt., 2424 Belle Plaine-av.

LOGAN SQ.—5 LG. RMS., HTD.; BEST OFfer takes. 2614 N. Kedzie. Bel. 4162.

4133 N. LAWNDALE—5 BEAU. ROOMS, furnace; $37.50. Gar., $5. Gd. tr. Ind.0468.

LGT., AIRY 5 R. APT.; NEW COR. BLDG.; $50 and conc.; imm. poss. Wabash 2684.

CHOICE 5 RM. BARGAIN AT 2122 N. Kedzie. Free refrig., shower, closets.

4 RMS., STM., SUN PAR., FRIG.; FREE gas, elec.; $43. 3257 N. Hamlin. Jun. 1887.

4042 MELROSE-ST.—5 ROOMS, $50; NEWly dec., in 6 apt. bldg. State 2678.

LOGAN SQUARE—LGT. 5 R., MOD.; REF.; ex. tra.; $55. 2423 N. Albany. Spa. 5532.

6 BRIGHT ROOMS—2D FLAT; STOVE HT.; gd. transp.; $30. 2039 Nebraska-av.

6 LG., LGT. RMS.—NEW BLDG., H. W. HT., gar.; $60. 2824 N. Kolmar. Ave. 8685.

WEST.

General List.

NEW MODERN BLDG.
1, 2, 3 and 4 rms.; large, light and airy; elec. refrig.; $30, $32.50, $37.50, and $50. J. Kempston Rental Agency, 4938 W. Quincy-st., or 4912 W. Jackson-blvd. Open eve. until 8:30 daily. Closed Sunday. Col. 7709.

2-3-4 RMS.—BARGAINS—REFRIG.
4911 QUINCY-ST.—Nice selection.
4209 MONROE-ST.—Handy neighborhood.
4933 ADAMS-ST.—Lovely apartment.
Agent on premises will show.
J. F. Butler & Co., 22 S. Crawford-av.

UNUSUAL VALUES.
2½, 3½, 4 rm. apts., gas and electric refrig. free. Wond. transp. Nr. schl. and good shopping dist. Agent on prem. at all times. S. W. corner Maypole and Karlov-avs.

4400 WASHINGTON-BLVD.
3, 4, 5 RMS.; ELEC. REFR.; INADORS. VERY MOD. EXCEPTIONAL LOW RENT.

Garfield Pk.—3-3½-4 R. Apts.
3835-45 Congress-st.; new bldg.; Fridigaire, $32.50 and up. Fine transportation.

MAYPOLE APTS. $35-$45.
2 and 3 rm. kit, dinette apts., also 4 rms. Bargain day from now to May 1.
169 N. LE CLAIRE [5100 WEST].

5100 MONROE—3-4-5 RMS., BOOKCASES, showers; priv. porches; free refrig.

FOR MOD. 2-3-4-5-6 RM. APTS., MECH. refrigeration, good trans., call Monroe 2120.

One, Two, and Three Rooms.

1-2 RMS., 4020-4044 MONROE-ST.—GAS, refrig., elec.; carpeted flrs., etc. Very cozy. J. F. Butler & Co., 22 S. Crawford-av.

2 ROOMS AND KIT., FREE REFRIG....$40
3 ROOMS AND KIT., FREE REFRIG..$50
307 N. AUSTIN, COR. FULTON.

COZY 3½ RM. MOD. APTS., NEWLY DEC. Reas. Jan. on prem. 5101 W. Monroe.

Four, Five, Six Rooms, and Larger.

200 N. CENTRAL-AV.
4 and 5 rm. apts., very attrac., bkcases., firepls., ample clos. space, sun porches, free refr.; 2 blks. Cent. L sta., stm. rd.; nr. shops, schls., churches; May 1 possess.; mod. rentals. Agt. on prem. Phone L. B. 4575.

6 ROOMS, $40.
3417-19 JACKSON-BLVD.
Near Garfield Pk., schools, transportation; new. decor. Agent one to four.

4050 WEST END-AV.
5 large, light rms.; all mod.; elec. refrig. Agent on prem. or call Rand. 6171.

4 RMS., $52.50; 5 RMS., $60.
Free elec. refrig.; 1 blk. to L, bus at door. 307 N. AUSTIN-BLVD., COR. FULTON.

3501-05 FRANKLIN-BLVD.—4 RMS., ENCL. sun pch. and 5 rm. apts.; Frigidaire; stm. heat; $45-$50.

FIVE AND SIX ROOM, STOVE HEATED apts.; $20 to $25. Keys at 4657 Ferdinand-st. Phone Longbeach 4633.

$45—4 ROOM MODERN APT., NEAR ST. Thomas Aquinas church.; stm. heat, shower, free refrig. 5026 Washington-blvd.

5 LGE. RMS., LGT. ON ALL SIDES; STM. ht., frigid., beaut. grounds; 3 blks. L, R.R. and sur.; gar. opt.; $60. 554 N. Long-av.

6 RMS., 18 S. HAMLIN; SUN PAR., SLPG. pch.; h. w. ht.; opp. park. Nev. 6058.

4858 WASHINGTON-BLVD., 4-5 R., MOD., free ref.; rea.; poss. now or May 1. See jan.

4 RMS. ELEC. REF., INADOR BED; LOW rent. 5564 W. Jackson-blvd. Aus. 6326.

4 RMS., FRONT APT., NEWLY DECORated. $22. Adults. 4536 W. HARRISON.

MOD. 4 LGE. RMS., 2 BEDRMS., STM. HT.; new. dec.; nr. Garf. pk., $40. 3533 Madison.

9 RM. APT.—3017 WASHINGTON-BLVD. 8 rm. apt., 2117; fine cond.; reas.; gd. tr.

5117 MONROE, 2D—ATTR. 6 RMS., SLP. and sun pch.; h. w. ht. Columbus 8445.

4 LARGE RMS., ELEC. REFRIG.; RENT reas. Apply Agent, 5440 W. Huron-st.

5-6 RMS., FRIG. FREE, $60-$65-$70. 161 N. Austin-blvd.

5 RMS., STM. HEAT, ELEC. REFRIG., $45. 752 S. Keeler-av.

TO RENT—APARTMENTS—SUBURBAN.

SOUTH.

Beverly Hills—24 minutes to loop.

6 LUXURIOUS RMS.—EQUIP. ALL MOD. necess., sleep. pch.; gar., $85; worth $150. Lilly, 11642 S. Artesian, Beverly 9707.

NORTH.

Evanston—19 minutes to loop.

929 MICHIGAN-AV.
BEAUTIFUL 5-6 ROOM APTS.
Splendid location; large rooms; unusual closet space. See Mrs. Erdman, 3d, 931 Michigan or call
LIEPOLD & HICKS, INC.,
1569 Howard. Grlf. 5480. Hollyct. 2300.

4 RMS., $55; GREATEST VALUE IN EVanston; convenient Main-st. trans.; highly desirable bldg.; canvas walls; free ref.; in-a-dor; garage in bldg. State 0240.

APT. OF DISTINCTION.
809 NOYES-ST.

REDUCED RENT—4-5 Luxurious rooms; 2 blks. west of Patten Gym. Agent on prem.

4-5-6 RMS., $55 UP.
735 Madison-st. 735 Reba-st. Immed. poss. Beau., mod., airy, lrg., lgt. rms.; free refrig.

ATTR. MOD. HI. CLASS 6 RMS., REFRIG., $55-$65-$75. 520 Sheridan-rd. Dear. 0356.

4 MOD. RMS., $52.50; DEC. TO SUIT; GD. transp. 717-23 Reba-pl. Agent on prem.

WEST.

Berwyn—17 minutes to loop.

2107 S. OAK PARK-AV.
3-4 rms.; [...]d.; el. ref.; dec. to suit; $40 up. Doug. [...] L sta. ½ block.

2½ RMS., [...] 3½-4 RMS., $40-$42.50; mod., stm. [...] Frigid. 1923 S. Grove-av.

TO RENT—APARTMENTS—SUBURBAN.

WEST.

Oak Park—16 minutes to loop.

333 S. OAK PARK-AV.—7 RMS., 2 BATHS, sep. shower, large living rm., gar., refrig.; near transportation; reasonable. Village 5354.

LIGHT 4-5 RM., STRICTLY MOD. APTS.; agt. in bldg. S. W. Cor. Lyman-Harrison.

TO RENT—FURNISHED APARTMENTS.

(See Also Hotels and Apartment Hotels.)

SOUTH.

Chicago Beach Hotel
BUFFET SUITES
Living Room, Bedroom, Bath and Buffet Room, completely equipped with electric grill and refrigeration, cooking equipment, linens, silver, crystal and china.
$150 AND UP
SPECIAL FEATURES.
Contract Bridge club.
Lecture Courses.
Travelogues.
Chess club.
Rental Library.
Riding club.
Tennis Courts.
Putting Greens.
Circulating Chilled Artesian Spring water.
Private Limousine Service to Loop.
A Famous Restaurant.
Hyde Park Boulevard at Lake Michigan
TELEPHONE HYE PARK 4000.

TODAY IT'S PRICE
If you are vitally interested in reducing your present rental [and we feel that you are], here is an opportunity to better yourself by inspecting the following apartments, where PRICE, SERVICE and LOCATION are outstanding features:
1-2-3 ROOMS.
5330 BLACKSTONE-AV.
Dorchester 4357. Mrs. S. Brin.
1-2 ROOMS.
6731 JEFFERY-AV.
Midway 0935. MR. G. ROHRBACK.
1-2-3 ROOMS.
7015 EAST END-AV.
Plaza 5649. MRS. R. KLEINTOP.

the bedford villa . . .
7130 cyril
at 71st-pl. . . . one-half block west of jeffery-av. . . . a deliberate attempt to produce an above-average home resulted in the bedford villa . . . careful taste is in evidence throughout, and may we emphasize our select clientele . . . our low scale starts at sixty-five dollars . . . butterfield 4810 . . .

7456 south shore drive
at about the same class-level as its companion buildings, 7456 offers the additional advantage of a shore location . . . proximity of shops, theater, garage and transportation facilities . . . sixty dollars is very reasonable . . . saginaw 3609.

5346 Cornell-av. . . . .
Beautiful 2-3 room apts. at $75 up. COMPLETE HOTEL SERVICE. Located only 1 blk. from I. C., bus and surface. New, tall fireproof building.
CORNELL TOWERS.
PLAZA 5400.

ONLY ½ BLOCK TO 63D-ST. I. C., L AND SURFACE.
THINK OF THAT FOR CONVENIENCE!
6230 Dorchester.
2-3 ROOM KITS., $52.50-$75
Elec. Refrig.; Lge., Lgt., Attrac. Rms. Maid Service. Plaza 6477
THE ESSEX APTS.

FURNISHED
3 ROOM KIT. APT.
This bedroom apt. is located on the cor., comfortable and quiet; no bldgs. to cut off air and light; 7 story new bldg.; one block from I. C. R. R.; 15 min. to loop; very reasonable rent; hotel service.
THE HIGHLAND. 7147 JEFFERY-AV.

QUILLAN APT. HOTEL
6411 KENWOOD-AV.
1 and 2 room kitchenette apts.; electric refrigeration; maid service; 1 block to elevated and surface, ½ block from I. C., 12 minutes to loop; $50 up.

1 ROOM
Kitch., G. E. refrig., gas light free; maid service, switchboard; canvased walls, newly furn.; I. C., L, bus, surf. trans.; no lease; week or month; rent reduced; you may live in apartment as cheap as room.
4041 Ellis-av. Oak. 2470.

RENTALS REDUCED.
WINNSOR APTS., 7016 EAST END-AV. New 6 sty. bldg., front bdrm. apt., $92.50; dinette apt., $60; kit. apt., $47.50; daily maid serv.; refrig.; lgt., gas free. Dor. 7489.

LOW RENTS—FREE REFRIG.; SHOWERS.
1 LARGE ROOM, KIT., $40.
BLDG. 3 YEARS OLD, FACING PARK. 4336 Drexel-blvd. Oakland 4951.

Duplex Apt., 7 Lge. Rms.
1st flr. Beaut. furn.; frt., back porch; beaut. yard; radio, piano, elec. refr. Fine loc., nr. lake, for the summer. Drexel 1209.

$45 UP.
New bldg., 2-3 rms., tile bath, shwr.; I.C.; Jack. pk. 1400-1418 E. 66th-pl. H.P. 9091.

$45 UP.
LAFAYETTE MANOR.
1-2-3 rms.; new apt. hotel; elec. refr., maid serv.; shop. ctr.; I. C. 7010 Cregier. Pla. 4569.

$10.50 WEEK UP.
2½ rms.; lt. front apts.; porch, pri. bath; elec., gas; opp. Jack. Pk. 1556 E. 66th-pl.

5 RMS., BEAUTIFUL, MODERN, ORIENTAL rugs, Steinway; very comfortable; 3d apt. 5340 Kimbark. Hyde Pk. 4468. See janitor.

NORQUETTE — NEW 1-2-3 ROOM APTS. compl. serv., smart, spac., quiet; L, surf., R. I., bus; cut rates. 6818 Normal. Nor. 6824.

2½-3-4-5 R. APTS., BEAU. FUR.; FREE GAS, lgt., el. refr.; nr. L; $40-$60. 5 r. fur. bung., lg. sn. par., ht., jan. ser. 1516 W. 62d.

ENGLEWOOD ARMS. 824 W. 62D-ST. Rms. and apts.; new and modern; full hotel serv.; $7 and up. Ph. Normal 7890.

CARLTON APT. HOTEL—1-2 RM. KITNT. apts., refrig., reas. 6440 Woodlawn-av.

7116 CLYDE-AV.—3½ LGE. RMS., NICELY furnished, nr. I. C. Bryn Mawr station.

REAL HOME—3 RM. AND KITCH., BEAU. furn., lge. liv. rm. 5114 Kimbark-av.

KIMBARK, 6017, 2D—G. EL. REFR., NEW. fur. 2 r. and kit.; also 1 r. apt.; reas.; I.C.

6654 KENWOOD-AV., 1410 E. 70TH-ST.—Choice 2-3-4-5 rs., all outs. Reas. I. C., surf.

TO RENT—FURNISHED APARTMENTS

SOUTH.

The MIDWAY-WOODLAWN
2-3 rm. apts., furnished and unfurn., elec. refrig., ideal location; I. C., bus, surf. trans., near shops and theaters.
6104-8 Woodlawn-av.

SOUTHWEST.

For New Furnished Apts.
see our beau. arranged dec. 3½ rm. apts.; el. refr.; shwr.; mod. rent. 6137 S. Homan.

NORTH.

420 Surf-st. . . .
A PERFECT LOCATION, ½ block from Sheridan-rd., close to lake. Lincoln park, golf course.
NEW BUILDING . . . . . .
NEW FURNITURE . . . .
2½ rms [with bedrm.] and extra inador bed. Innerspring mattresses. Accommodations for 3 or 4 people. Priced to rent quickly at $85 to $100.
MR. JACKSON, MGR.
BUCK. 6644.
Cochran & McCluer,
40 NORTH DEARBORN.
Central 0930.

the edgewater . . .
5737 kenmore . . .
but a block from the beach, the edgewater offers ideal living conditions . . . in two and three room units, the scale starts at only sixty dollars, including electricity, gas and efficient maid service . . . long beach 4888 . .

A STEP OFF LAKE SHORE-DR.
61 E Goethe-st.
1 ROOM APTS., $50 TO $65. With kitchenette and built-in dinette. $70 to $90. Beautifully furnished. Tub and shower baths; ample closet space. G. E. refrigeration. Best transportation.
GOETHE SHORE APTS. WHI. 5142.

4246 Sheridan-rd.
2-3-4 ROOMS, $70-$75 UP.
An ideal summer location. Very close to beaches, parks and golf course. Rentals include gas, light, elec. refrig., linens, etc. Rooms all outside. Bus stops at door.
THE BUENA TERRACE,
BUCK. 0300.

SHERONE APTS.
4423 SHERIDAN-RD.
FURNISHED OR UNFURNISHED.
1½-2½-3½ Room Apts.
All outside rooms. Radio, light, gas, refrigeration. Convenient to all transportation.

ANGELUS APT. HOTEL
620-22 GARY-PL.
1 RM. KIT. APTS. AND SLEEPING RM.
COMPLETE HOTEL SERVICE.
VERY REASONABLE RATES.
BITTERSWEET 2904.
Ask for MR. FREUDENBERG.

The Astra Apts.
1 rm. kit., newly decorated, twin beds, or double in-a-dor. Tile baths. Shower. Special attractive rates to permanent guests. Full service. Switchboard.
APARTMENT SELECTION BUREAU,
One North La Salle-st. Central 8252.

THE ROANOKE,
3812 PINE GROVE-AV.
1 and 2 Rooms, $40 to $50.
Nicely Furnished Kitchenettes.
Showers, elec. refrig., daily maid service, elevator, good transp. Graceland 10081.

2 and 3 Rm. Kitchenettes.
4502 N. Racine-av., 1 blk. s. of Wils.-av., beaut. mod. apts., att. layout, newly furn., incl. lt., gas, lin., ref., etc.; 2 blks. Wils. L; nr. shops, theaters; very reas. rates. Agt. on prem. Ph. L. B. 4575.

SUBLEASE $90 APT., $70.
Furnished complete; a real home; large living rooms; inador beds; bedroom; dinette and kitch.; priv. beach overl. Loyola campus adjoining Mundelein college. 6369 Sheridan-rd.

YACHT HARBOR APTS.
422 MELROSE-ST.
Superior 1-2-3 rms. with or without service, OR WILL SELL FURNITURE AT COST on monthly payments with 12 mos.' lease; rentals low. Agent on premises.

AT LINCOLN PARK.
Maid service, linens, showers, refr., fireproof bldg., homelike atmosphere. 1940 Lincoln-av. Just west of Clark, Center and Ogden. Div. 10354. Very reas. rental.

1137 PRATT-BLVD.
PRATT SHORE HOTEL.
1, 2½ rm. furn. kitnt. apts.; maid serv.; free linens. Frigid., gas, light; rents reas. Also hotel rms. ½ blk. lake, bus; Loy. L.

429 ROSCOE
Attractive 3 rooms NEWLY FURNISHED. Superior bldg. Lowest prevailing rentals. Maid service; elevators; refrigeration.
AGENT on PREMISES.

$47.50 AND UP.
1-1½ room kitchenette apts., large, airy. 4144 Sheridan-rd. Lake View 9000.
SEVILLE APT. HOTEL.

2-3 Rms.—Only $10 Wk. Up.
All with private bath.
549 ALDINE-AV. BITTER. 3610
THE FERNDALE APTS.

$10 WEEK UP.
2-3 rm. apts., private bath; free light and gas; electric refrig.; maid service.
4069 Kenmore. Graceland 6683.

Large 4 Rm. Roof Bungalow.
WELLINGTON ARMS APT. HOTEL.
$125 unfurn., $150 furn., with full hotel service. 2970 Sheridan-rd. Bittersweet 4600.

1101 Columbia-av., Nr. Lake
2 room apts. to accommodate 4; also 1 and 1½ room apts.; newly decorated; complete service; $42.50 and up.

1050 GEORGE-ST., 2900 N.
George Arms. New bldg.; 1-2 rm. beau. furn. apts., $30 up; nr. school, bus, L, surf.

4531 N. ASHLAND-AV.
Beau. furn. 1-2 rm. apts.; free gas, lt., lin., md. serv.; elec. refrig.; exc. trans.; reas.

NEW 3 RM. FURN. APTS.
Beautifully and completely furn.; near lake, Jarvis L; very reas. 1232 Jarvis-av.

ROSEMORE—4322 Kenmore.
1-2 rm. apts., strictly modern; near Broadway and Montrose. $9 week and up.

SWANVILLE APTS.
2-3 rms., incl. light, gas, linens, refr., from $50. 701-15 Brompton-pl. Good tr. Bit. 1600.

931-933 LELAND-AV.
2-3 rm. apts.; newly dec.; elec. ref.; all trans.; new management; mod. rentals.

SHEROSE—4241 KENMORE.
2-3 rm. apts., strictly modern; near Montrose and Broadway. $9 week and up.

WELLINGTON ARMS APT. HOTEL, 2970 SHERIDAN-RD.—1-1½-2 room kit. suites; overlooking lake; full hotel serv.; $65 up. One 4 rm bung., furn. or unf., available.

FOUNTAIN VIEW APTS.
2-3 rms., nicely furn.; newly dec.; nr. Howard L, bus, beach; reas. 7732 N. Ashland-av.

244 EAST PEARSON-ST.
800 North—At the lake; 2-3-4 room furnished or unfurn. apts.; $60 up. Sup. 4701.

5 RMS. COMPL., ATTR. FURN.; INCL. LINens, silver, G. E. refg. and gar.; reas.; ref. Grasse. 4721 Beacon, Apt. 3. Sun. 6177.

MALDEN-ST., 4737—COMP. FURN. 3 ROOM bedrm. apts.; electric refrigeration; only $55. Edgewater 6966.

RENT OR SELL FURNITURE 4 RM. APT. Lease. $65 per month. 1532 Fargo-av. Rogers Park 0702.

712 DIVERSEY—COMPLETELY FURN. 1 and 2 rms.; all outside; hotel serv.; newly decorated; 15 minutes to loop.

CHARMAINE APTS., 4737 N. HERMITAGE —Spec. rates perm. tenants; beau., homelike 2 r. apts.; newly fur., carp. flrs.; refr.

3912-28 PINE GROVE-AV.—2 AND 3 RM. apts.; finest location; near stores and park. REASONABLE RATES.

LINCOLN PK.—2-3 RM. IDEAL APT.; NEW bldg.; best trans.; furn. for 4 persons, $45 or by wk. 2840 N.Abbott-ct. 700 W. Cap.4377.

BEAUT. FURN. 3 RMS., SHOWER, ELEC. refrig.; extra inador; good trans.; $55 incl. linen, gas, light. 803 Cornelia. Well. 6116.

3 RMS., $55; ATTRACTIVELY FURN. 2833 Cambridge; free gas, light, G. E. ref.; 15 min. loop. Lake View 1591 or State 0240.

834 FULLERTON—NEW BLDG.; 1-2 R. kit.; bath, Frig.; ½ blk. L exp; $10 up.

4 LGT. RMS., EX. WALL BED, NEW FUR., G.E. ref.; L, bus, lk.; reas. 5314 Winthrop.

4435 GREENVIEW-AV.—COZY 2½-3½-4 R. apts.; hi. grd. bldg., light, gas, refr. incl.

BELLAND HOTEL, 2256 CLEVELAND-AV. 1 rm. kit. apts.; $10.50 week. Div. 5227.

1362 GREENLEAF-AV.—BEAU. 2-3 ROOM apt.; blk. L, lake; reas. Briargate 6322.

4-5 RMS., 3-5 BEDS., $55 TO $85; BEAUT. furn., 1 blk. lake. 1341 Touhy.

BEAU. 4 RM. CORNER NEW FURN. $70; bedrm. and inador; frig. 3638 Pine Grove.

CONCESSION ON BEAU. 3 RM. APT., 2 beds, el. refrig.; reas. 4639 Magnolia-av.

3 AND 4 RMS., NICELY FURN. APTS.; $11 per wk. and up; el., Frig. 841 Cornelia-av.

$45-$55-$60—2-3-4 RM. FURN. FOR 4 PERsons; Frigi[...] 6721 Glenwood. Holct. 4541.

4 SUNNY R[...], NR. LAKE L; 3 BEDS. Reduced. 1449 Fargo-av. Shel. 6260.

TO RENT—FURNISHED APARTMENTS.

NORTH.

14 . . . .
A DISTINGUISHED APARTMENT HOTEL.
Large spacious rooms. Extra large closet space. Excellent dining room, beauty parlor, valet and rental library.
WEST . . . . . .
LOCATED ON THE GOLD COAST.
1 RM. AND KITCH., $75 UP; 3 RMS. AND DINETTE, $80 UP; 3 RMS. AND BEDROOM, $115 UP. 10 MINUTES TO LOOP. COMPLETE HOTEL SERVICE.
ELM . . . .
Whitehall 5700.

Walking Distance to Loop.
201 E. DELAWARE-PL.
1 blk. to Drake Hotel; 1 blk. to lake. Free auto parking; bus at door.
3 ROOMS, $100.
4 ROOMS, $115.
5 ROOMS, 2 BATHS, $225.
COMPLETE HOTEL SERVICE.
Light, gas, refrigeration free.
Manager on premises. Superior 1480.

NEATLY FURN. KITNT. APT., MAID SERV. Linen free; $10 wk. 944 Montrose.

NORTHWEST.

2834 PALMER APTS.
New bldg.; 1-2 r. kitch. apts.; ½ blk. Logan-sq.; L; maid service; linen free. $39 up.

SUNNY, CLEAN, BEAUT. FURN. APTS.—Light, gas, refrig., maid serv. free; 1 blk. L; very reasonable. 3355 Eastwood.

BARGAIN—2, 3-RM. MOD. APTS.; NEW. furn.; dec.; refrig. 4745 N. Monticello-av.

3-4 RMS., NICELY FURN.; ½ BLK. PARK; best tr. $35 up. 1426 Milwaukee. Hum. 3492

WEST.

1-2-3 RMS., BEAUTIFULLY furnished new bldg.; elevators, elec. refrig.; maid service; new summer rates; cor. Franklin-Troy. 3124 Franklin-blvd.

REDUCED RENTALS.
1-2-3 rm. apts.; full serv.; new bldgs.; best values in Austin; Wymere Apts., 115 N. Parkside; Parkwest Apts., 154 N. Parkside.

327 PINE-AV.
Large 2 rm. apts.; strictly modern. 5500 west, nr. Central-av. sta. Lake-st. L. $45 up.

FACING GARFIELD PARK.
1-2-3 rm., attrac. furn. apts. Best trans. Lowest rentals. 315 S. Central Park-blvd.

2547 WASHINGTON-BLVD.
1 and 1½ rms.; comp. furn; in-a-dor; gas, el. free; bus, surf. L tran.; new. dec.; $40 up.

CHEERFUL, CLEAN PARK-FRONT KIT. apt.; elec. ref.; priv. bath; lobby; 20 min. loop. 5412 Ferdinand [blk. n. of Lake-st. L].

"THE CHATEAU"——18 MINS. TO LOOP. Oak Park's largest and finest apt. hotel. Gentiles. $55. 330 N. Austin-blvd. Vil.8500.

4682 WEST END—3-4-5, SUN PAR., IN-A-dor; Frig.; shwr.; suit. 4-6; $60 up; ex. tr.

BEAU. FURN. 1 RM. KIT. APTS.; GOOD trans.; Gentile., $25-$30. 3623 W. 22d.

BEAU. FURN. 1-2-3 RM. APTS., $30 TO $40; gd. trans.; Gentile. 3233 W. 22d.

4301 MONROE—1-2 RM. KIT., NEW. DEC.; cln. lin., md. serv., refrig.; gd. tr.; $45 up.

SUBURBAN.

OAKSHIRE APTS.
12 WASHINGTON-BLVD.
OAK PARK.
1-2 Room Kitchenettes
Beautifully furnished in very modern building. Nicely decorated.
Electric Refrigeration—Elevator Service.
See Manager at Building or
Phone Austin 1364.

6 RMS., NICELY FURNISHED; 2 BATHS; near all transportation. Greenleaf 4375.

TO RENT—STORES.

Central.

920 N. MICHIGAN-AV., COR. WALTON-PL. —FLOORS 4,400 sq. ft.; will divide; suitable for professional or retail bus. Sup. 3912.

South Side.

1600 E. 55TH—STRATEGIC HYDE PK. loc.; opp. I. C.; any retail bus. Cent. 5885.

401 E. 69TH, COR. SOUTH PARK-AV.—Suit. any ret. bus.; reas. Cent. 5885.

North Side.

1015 RUSH-ST., NEAR OAK-ST.; DESIRAble for Gold Coast trade.
H. W. CROXTON & CO. LONGBEACH 6622.

LGE. STORE—WILL SAC. FOR $20 MO. and conc. At 1823 Belmont. Wabash 2684.

TO RENT—OFFICES AND SHOPS.

Central.

TRIBUNE TOWER
A superb office building occupied by the executive offices of THE TRIBUNE COMPANY and the Chicago offices of many large national concerns.
A Tower office, an attractive double corner space, and smaller units are now available at reasonable rentals.
This building is known throughout the world and merits your investigation if you want fine office space.
Apply to
HOLMES ONDERDONK,
1229 TRIBUNE TOWER,
Telephone Superior 0100.

THERE'S MIGHTY GOOD SPACE AT A LOW PRICE IN THE BEDFORD BUILDING.
Three rms. and recep. as low as $65. 2,400 sq. ft., open floor, $300.
JUDSON F. STONE, AGENT,
203 S. Dearborn-st.
Dearborn 1776. Room 901.

ENGINEERING BLDG.
PRIVATE OFFICES.
ALSO
Furnished and unfurnished
Desk space. Mailing address.
Phone and secretarial service.
205 Wacker-dr., Suite 200. Central 1689.

OFFICE ECONOMY PLAN—
82 W. WASHINGTON-ST.
FURNISHED PRIVATE OFFICES IN INDIVIDUAL SUITES.
SECRETARIAL AND PHONE SERVICE.
OFFICES, $25; DESKS, $10.
JUDSON F. STONE, AGENT.
Room 420. Andover 5696.

Not a New Building but Very Cheap Rent
Traders Bldg., H. B. Juell, Mgr.
309 S. La Salle. Harrison 8779.

140 N. Dearborn-st.
Desirable daylight office space; all street frontage; near County Bldg. and new Real Estate Board Bldg. Rent reas. Room 910.

SUBLEASE SACRIFICE.
20x70 ft. suitable office or office and shop. Convenient loop location. Lamson Co., 308 W. Randolph-st. Dearborn 3428.

TO RENT—FINE LIGHT—MODERN OFfice and stock. Priced to meet present condition, $25 up. See our space before settling your May 1 rentals. Manhattan Building. 431 S. Dearborn-st.

FOR RENT—UNITS FROM 600 SQ. FT. UP to large units; office, stock and light mfg. All day parking. Close to loop. Rentals as low as 50c per ft. Apply Rowe and Whitman's Agents. Ph. Harrison 1200.

MAIL, PHONE, DESK OR OFFICE?
Any combination of office service desired for any length of time. No lease; new equipment, $3 to $42.50 mo. 8 a. m. to 6 p. m. ENTIRE 6TH FL., 201 N. WELLS BLDG.

32 N. STATE, S. W. CORNER WASH.—Attractive offices, splendid light; night service; center of Loop; sgl. office, $25 to $50; with recep rm., $40 to $65; few furnished. Desk space, $10. SWIGART & CO., Room 601.

BEAUTIFUL OFFICE SALES, DISPLAYS or studio space; unusually light; low rent. EDWIN J. BOWES JR. & CO.
154 E. Erie-st. Whitehall 6026.

FURNISHED PRIV. OFFICES, DESK SPACE, mail address, switchbd.; steno.-secy. service, $3 to $65 per mo. 8th Flr., 20 E. Jackson.

DAILY NEWS BUILDING. Beau. furn. priv. ofc.; up-to-the-minute efficiency; also desk space. R. 826. State 2788.

DESK SPACE, MAIL AND PRIV. OFF. PERSONAL COURTEOUS SERV. $3-$60. 222 W. ADAMS. RM. 487. STATE 2788.

SUBLET BRIGHT OFFICE, 10X20; REAS. Rm. 1212, 332 S. Michigan. Wabash 3279.

PRIV. OFF. FURN., WITH COMP. SERV. Rm. 930, 310 S. Michigan. Ph. Har. 8335.

TO RENT—FLOORS AND LOFTS.

LOFT, 24x70, ST. HT.; LGHT. AND AIRY. 5245 N. Clark. Sunnyside 8378.

TO RENT—MANUFACTURING PROPERTY.

16,000 SQ. FT., GROUND FLOOR CORNER N. W. cor. Fulton-Sheldon, facing Ogden-blvd., suitable for light mfg., or for office and showroom; heated; good light; all trans. A real bargain. State 0240.

DAYLIGHT FLRS.—FACES "L"; NR. N. S.; exc. adv.; 75x100, 50x100, 25x100; heated, etc.; inside loading; imm. poss. Div.6446

8,500 SQ. FT., NORTH SIDE, NEAR LOOP; stm. ht.; good light; cement floor; $125 monthly. Phone Owner, Lincoln 5136.

RENT OR SALE—30,000 SQ. FT., MAIN FL. 15,000 and 12,000 ft., close in north side. Superior 1053, or your broker.

TO RENT—15,000 TO 80,000 FT., 1 AND 2 sty., C. J. trk., 20c; 1 sty., 21,000 ft. trk. $5,000 year. Randolph 1828.

MODERN DAYLIGHT 1 STY. BLDG., 50X 100, only $75 mo. or sell cheap. SUP.4761.

16,000 SQ. FT. OR LARGER 1 STY. BLDGS. Belt Ry. switch. Randolph 0136.

FACTORY AND WAREHOUSE SPACE. INDUSTRIAL LOCATING CO. Rand. 1979.

TO RENT—BUILDINGS.

4 STORY BLDG.—1 BLK. LOOP; EQUIPped; refrig. plant, offices. Superior 5255.

TO RENT—FARMS.

4 RM., 2 ACS., ELEC., GAS, REFR., LGE. poultry hse., $40; 47 min. to loop. Grover C. Elmore, 100 N. La Salle. Frank. 2650.

OFFICE FURNITURE, FILES, SAFES.

SACRIFICING INVENTORY SALE OF desks, chairs, and tables at greatest values ever offered. All grades of finishes. See this big, complete display at the Franklin Co., 168 W. Monroe-st., 4th floor.

ALL USED OFFICE FURNITURE MUST BE sold this week, including files, safes, etc. Come and take your pick; wonderful bargains. Spitzer's, 173 W. Lake-st.

FINE WALNUT DESKS; LEATHER UPHOLstered chairs. Factory closeout. Very reas. 150 steel lockers, $2 each; straight back office chairs, $2. M. R. Lome, 408 S. Dearborn.

NO REASONABLE OFFER REFUSED FOR your choice of 1,000 pieces of office furniture, devices, safes. 130 W. Lake-st.

LARGE PBLSHG. CO. MOVES TO LOOP; sacrifice oak and mah. furniture. 4750 Sheridan, Rm. 501. Longbeach 0871.

4 DRAWER MET'L FILES, DESKS, CHAIRS, tables, etc.; good as new; closeouts. Riley & Stafford, 315 S. Wabash. Wab. 1152.

4 DOOR STEEL FILES—A AND B LABEL safes; wal. mah. off. furn.; Kardex; steel trans. cases; bargs. 1239 S. Mich. Cal. 3233.

WALNUT DESKS, CHAIRS, LIKE NEW; bargains; also steel files. 421 S. Dearborn.

USED DESKS, CHRS., FILES, PARTITIONS; cheap; st. shelv. 339 S. Wabash, 2d fl.

STORE FIXTURES.

COMPLETE FIXTURES FOR SHOE REpair shop, shoe shining, hat cleaning and pressing; sold by mortgage holder; act quick. Must vacate by Thursday. Call 1256 Roosevelt-rd.

PERM. WAVE MACHINE, $75; MEYER-Hood hair dryers, $22.50; upholstered marcel chairs, $10. 1120 N. Wells-st.

100 SINGLE AND BATTERY COFFEE Urns, like new; bargains. American Store Fixt. Co., 123 S. Halsted, near Adams.

BARGAINS—IN USED CASH REGISTERS—See us before you buy. Cash or terms. A. J. Thomas Cash Reg. Co., 117 W. Lake.

FOR SALE—10 FT. KNIGHT SODA FOUNtain, slightly used. Ph. Humboldt 4215.

MUST SAC. AT ONCE—2 6 FT. GLASS showcases. 5657 W. North-av. Mer. 2499.

WINDOW FIXTURES, NAT. CASH REG. floor cases, reflectors; bargs. 39 N. Halsted.

BUSINESS DIRECTORY.

Billiards and Bowling.

NEW OR REBUILT BILLIARD TABLES, bowling alley, to fit any pocketbook. THE BRUNSWICK-BALKE-COLLENDER CO. 623-633 S. Wabash-av. Wabash 4020.

Moving, Storage, and Hauling.

HOUSEHOLD GDS. TO CALIFORNIA, NEW YORK, KAS. CITY; no crating necessary. NATIONAL MOVERS. ROGERS PK. 1190.

LONG DIST. FURN. MOVING—SMALL LOTS given greatest consideration. Mon. 4860.

Painting and Decorating.

PAINTG., PAPERHG.—DISPLAY RM. AND stores our specialty. Loop refs. Reas. Thompson & Anderson. Columbus 6448.

GUAR. PAINTING AND DECORATING; ESTimates free; red. prices. Juniper 3245.

3 RMS., PAPERED, KITCH.-BATH PAINT; ceil. incl., materials furn., $29.50. Atl.2729

Plastering.

PLASTERING

and brick work; guaranteed work; lowest prices; city, suburbs. Fairfax 6769.

Rug Cleaning and Repairing.

9X12 DOMESTIC RUGS,

CLEANED ON BOTH SIDES.

ONLY $2.00

SATISFACTION GUARANTEED. NEW DREXEL RUG CLEANERS. 4720-22 COTTAGE GROVE. ALL PHONES KENWOOD 6001.

MUSICAL INSTRUMENTS.

Pianos and Players.

Buy Now at Kimball Factory

4 used uprights, $10; 5 players, $25. 3 used juniors, $35; 4 used grands, $165. $390 new small junior uprights, $192. Hundreds of other used piano bargains. $1 MONTH RENTS A USED PIANO.

Factory Sale, 2631 W. 26th.

Phone Lawndale 3862. Closes at 5 p. m.

PARTY LOSING HOME—OFFERS $1,100 Baby Grand, like new, for $350. $10 mo. WYMAN'S, 604 Republic Bldg. 209 S. State

RENT A BABY GRAND, $8 A MO.; NEW midgets, $6; semi-midgets, $5; used upr., $2. Cable Piano Co., 301 S. Wabash.

$125 BUYS A FINE STEINWAY & SONS upright piano—Medium size; bargain. SCHULTZ. 2255 W. MADISON-ST.

MACHINERY AND EQUIPMENT.

WANTED—FIVE OR SIX FOOT PAN brake, 14 gauge capacity, also metal band saw. Must be in good condition. Address D J 15, Tribune.

ELECTRIC MOTORS, AIR COMPRESSORS, paint spray equipment, exhaust fans, blowers, pumps. Get our prices. Motor Service, 3200 Indiana. Douglas 1600

WANTED TO BUY—NEW OR USED 2 GUN car washer and rotary hydraulic car lifter. Must be reas. Ph. Regent 4176.

WANTED—TO BUY—USED WRECKING crane, 1927 or 1928, 7 pass. Buick sedan. B. H. Lynch, Monroe, Wis.

INSTRUCTION.

STEADY JOBS U. S. GOVERNMENT—Make big salaries. Men, women, 18-50. Paid vacation. Experience usually necessary. Full particulars with sample coaching FREE. Write immediately. Franklin Institute, Dept. 55-A, Rochester, N. Y.

EX-U. S. CIVIL SERVICE SECRETARY-EXaminer will coach a limited number of men physically qualified for coming examinations. Write Patterson School, 20 E. Jackson, Room 800, Chicago.

4 YEAR HIGH SCHOOL COURSE IN 2 YEARS. Fits all college and professional requirements; extremely low cost covers everything. Address H 391, Tribune.

LESSONS, $1.50 — IN JAZZ PIANO AND most instruments, latest song hits, free dem. Christensen Sch., 25 E.Jackson, 953 Belmont, 718 W. 63d-st., 3945 Madison, 2602 Milw'kee

FRENCH CONVERSATION CIRCLE TODAY, 4 p. m. FREE. Free trial language lessons. Berlitz School, 30 E. Congress. Har. 0392.

SECRETARIAL TRAINING IN EXCH. FOR services. Call for appointment. Bitt.8766.

AUCTION SALES.

AUCTION—AUCTION.

THURSDAY, APRIL 14, 11 A. M., AT OUR SALESROOM, 4325-27-29 COTTAGE GROVE-AV.

We will sell about 50 large lots of storage furniture sent into us by one of Chicago's largest warehouse companies to be sold on account of charges, etc. These goods consist of everything necessary for the home, such as parlor, bedroom and dining room sets, rugs, runners, radios, kitchen cabinets, gas ranges, washing machines, etc. These goods will be sold piece by piece to suit purchaser. Any one interested in used furniture should not fail to attend this sale. ARTHUR R. PHILPOTT, AUCTIONEER.

WILLIAMS, BARKER & SEVERN CO., 423 S. Wabash. General Auctioneers, Furniture, Carpets, General Household Goods. Telephone Harrison 3777.

BARTER AND EXCHANGE.

UPHOLSTERER AND FURN. REPAIR MAN—Exch. services for rent of 3 rm. furn. apt. and small wages. Kildare 6711.

EXCH.—HIGH CLASS DEC. AND PAINT for gd. used car. Nasman, Grovehill 1534.

HAVE GUARANTEED INCOME MTG. OR clear vac. for good car. Dear. 9683.

OFFICE DEVICES.

DICTAPHONE, $25; ADDRESSING MAchine, $23.75. PRUITT, 190 N. La Salle.

TYPEWRITERS AND SUPPLIES.

TYPEWRITER, $8.50; OTHERS TO $20. Addressograph, $35. 190 N. La Salle-st.

STOVES.

GAS STOVE—LIKE NEW; ALL WHITE; reasonable. Armitage 8791.

MUSICAL AND DRAMATIC.

WTD.—GIRLS OVER 16 TO FORM AN ORchestra. H. C. White, Laf. 5665.

REAL ESTATE FOR SALE.

APARTMENT BUILDINGS.

South Side.

SACRIF. 6-FLAT BRK.; STM. HT.; 1ST mt. only; 62d-S. Parkway; pt. csh. & what? A. Z. Mallen, 8030 S. Morgan. Vin. 1590.

North Side.

17 APT. BLDG.—CLEAR

Good district, exceptional transportation. Will consider first mortgages as part payment and take back long term first mortgage. Sup. 6163.

Northwest Side.

FORCED TO SELL

3 apt. bldg., modern, each 6 r.; Northw. S.; deal with owner. Address F 478, Tribune.

CO-OPERATIVE APARTMENTS.

South Side.

5619 DORCHESTER—6 RS., 2 BATHS, PRI. pch., wood burn. firepl. Midway 1617.

HOUSES.

South Side.

PAY NO TAXES ON THIS HOUSE FOR 4 yrs. New, just completed 5 rm. brick resid., gar., stm. ht. Only $5,750. $250 cash, bal. less than rent. Address L F 270, Tribune.

Northwest Side.

2 STORY BUILDING—STORE AND FLAT; cottage in rear; clear; a real income producer; will take mortgages as part payment and take back long term mortgage for balance. Sup. 6163.

SAC.—6 RM. BRK. BUNG.; ST. AND ALLEY paved; 2 car gar.; excel. loc.; $6,500. Beesley, 4219 Irving Pk.-blvd. Pens. 2726.

VACANT.

South Side.

PROSPECT TRANS. COR., 58X125, CRAWford-69th; paved; will take best cash bid on acct. of age; tax $46. Vinc. 8090.

SAC. FOR CASH, DESIRABLE COR. LOT, 65x125. Ivanhoe. Dahlgren. Grac. 5858.

Northwest Side.

CICERO-AV. FRTGE., BETW. LUNT AND Touhy. Sac. eqty. E Z tms. Merrimac 4222.

REAL ESTATE—MFG. PROPERTY.

MOTOR FRGHT TERM., 2 MILES OF loop; land 96,860 sq. ft.; bldg. 25,000 sq ft.; $50,000; was double. Owner. Har. 2480

REAL ESTATE—OAK PARK—AUSTIN.

FORCED SALE OF BRK. 2 FLT. IN CHOICE Oak Park location. 6-6 rms., extra htd. sunpar.; h. w. ht. with thermostatic control; lot 40x146; rents $160 per mo.; prc. cut from $23,750 to $12,500. See today, 1 to 6, at 253 Washington-blvd.

$6,100 BUYS OAK PK. H. W. HTD. 4 RM. and plastered slpg. pch. bung.; nr. Madison-st.; excel. cond.; lot 37½x125; gar.; $2,000 cash. Pilgrim, 5637 W. Lake-st. Aus. 1680, Vil. 5100.

REAL ESTATE—SUBURBAN—SOUTH.

General.

SELL PART OR ALL 500 LOTS NEAR I. C. elec., 37 min. to loop; make proposition. A. Z. Mallen, 8030 S. Morgan.

REAL ESTATE—SUBURBAN—S. W.

General.

$200 WILL HANDLE.

4 rm. hse. on lge. parcel of ground. Water, gas, elec. and road in and paid. Close to schl. stores, good trans. Only $3,500. Terms as low as $25 mo. Address A G 585, Tribune.

2 AC. FARM—OAK TREES, HARD ROAD; nr. schl.; fine for chickens or ducks; also little cottage on 1¼ ac. wooded lot; $200 cash, $25 per mo. B. McMullen, 1715 E. 55th

REAL ESTATE—SUBURBAN—NORTH.

General.

NEW GEORG. COL., 5 BEDRMS., 3 BATHS, oil ht., recr. rm., att. gar.; want offer or might trade for income prop. Rog. 2617.

Evanston—19 minutes to loop.

BARGAIN—OWNER OFFERS BEAU. 6 RM. brick bung., N. E., near lake and L; h. w. oil ht.; dbl. gar. 2766 Garrison-av.

Lake Forest—40 minutes to loop.

SAC. 2 BEAU. WOODED LOTS, 75X150 EA.; excel. located; all imp. in; paid $100 ft.; now $27 ft. Sm. d. pay. Owner, Wab. 5732.

Niles Center—34 minutes to loop.

RARE IDEAS IN NEW BRICK BUNG. Glass tile kitchen; h. w. ht.; near L, churches and school. $8,500. $2,500 down. Tel. N. C. 5. Jordon, 4959 Dempster-st.

REAL ESTATE—SUBURBAN—N. W.

General.

4 RM. COTTAGE ON WOODED ACRE; GD. N. W. suburb, 43 min. to loop; $150 dn., $20 per mo.; total price $2,200. Address A F 526, Tribune.

Arlington Heights—33 min. to loop.

WILL SAC. FOR $4,500 MY $6,200 MOD. 5 rm. home and chicken hse.; 2 ac. black soil on conc. hwy; terms. State 3861.

Palatine—39 minutes to loop.

4 RM. COTTAGE; POULTRY HSE.; WELL; shrubs; 150x132 ft.; sac. for $3,000 if can get $200 dn. bal. $25 per mo. Address A F 508, Tribune.

REAL ESTATE—SUBURBAN—WEST.

General.

MOD. 3 FLAT BLDG.—H. W. OIL HT.; 3 car gar.; 2 yrs. old; bargain, $12,500. 4222 Prescott-av., Lyons, Ill. Lyons 7125.

Berwyn—17 minutes to loop.

MY LOSS YOUR GAIN.

Make an offer on my 2 flat brick bldg. 6-6; hot water ht.; 2 elect. refrig.; incl. porch; 2 car garage, front drive; ½ blk. to Met. L and street car. 2219 S. Ridgeland-av., Berwyn, Ill. Must be sold this month.

Maywood—18 minutes to loop.

NON-RES. OWNER SLASHES PR. BEAU. bung.; 5 lge. rms., 6 good cond.; fur.; gar.; 40' lot, $4,950. Pilgrim Branch Office. 1216 S. 17th-av. Maywood 4180.

Villa Park—29 minutes to loop.

YOU WILL APPRECIATE THIS BARGAIN 5 ROOM BRICK BUNGALOW. PAYMENTS ONLY $45.00 A MONTH. Address A E 296, Tribune.

REAL ESTATE—SUBURBAN—MISCELL'S.

HOUSE ON 1¼ AC. WOODED, SEC. LINE; elec.; nr. natl. hwy.; $200 cash; easy terms, 60x425 ft.; water, gas, elec. paid; 3 blks. to sta.; good for chicken or truck farm. Also N. W. Hwy. frontage, 100x165; imp. in. Inf. by owner, M. H. Rettke, 4911 Winthrop-av.

REAL ESTATE—SUMMER RESORTS.

SPANISH DESIGN SUMMER COTTAGE—Well constructed, all city conven. Year round heating system. Landscaped. On Du Page river, in exclusive loc., 7 mi. from Joliet, 38 mi. Chicago. Sacrifice for cash. H. Gale, Crystal Theater, Joliet, Ill. Phone Plainfield 125W-2.

BARGAIN—QUICK SALE.

My Nippersink Lodge cottage on Tombeau Lake, Wis.; 65 mi. from Loop; 27 hole golf; bathing; fishing. Address F 475, Tribune.

OWNER WILL SACR. LAKE FRT. AND water frt. lots on Channel Lake, Antioch, Ill.; terms to suit. Fred J. Witt, 529 S. Franklin-st. Harr. 3275.

NEW COTTAGE ON WEST SIDE OF ROUND Lake, 35 mi N. W.; sac. $695, $95 dn., bal. $20 mo. Address L F 268, Tribune.

40 AC. FINE WOODS ON WHITE RIVER Highland; fish, hunt, trap, canoe; $20 per ac.; will divide. Mr. Brown. Rand. 9210.

NEW SUMMER HOME—ONLY $645; EASY terms; 1 hr. no. Address A G 81, Tribune.

COTTAGE SITE AT LAKE; 1 HR. N. W.; fine loc.; $200, incl. boat. State 2678.

WAT. FRT. LOT ON CHAIN O' LAKES, NR. Antioch. $345. Address L K 84, Tribune.

$600 BUYS LAKE COTT. WORTH $1,200; 2 hr. ride. Address L L 314, Tribune.

REAL ESTATE—FARM LANDS.

Colorado.

FARM IN COLORADO—DESIRABLE LANDS at reasonable prices on liberal terms. Good soil, irrigated or non-irrigated, adaptable for dairying, poultry raising, general farming; wide range of crops. Wonderful climate, excellent growing conditions. Near fine schools, churches, live towns. Write today for details. Colorado Board of Immigration, Room 610 State Capitol, Denver, Colo.

Illinois.

FROM 5 ACRES TO 50 FOR SALE—30 MI. from loop; will accept trade. Will have you? Dear. 9683.

166 A. FARM IN HEART OF ILL. CORN belt; all under cult.; well imp.; cash, no trade. Address D J 21, Tribune.

13 ACRES GOOD BLACK FARM LAND, near paved road. 45 miles west; price $1,300; $200 cash. Phone Central 1715.

Michigan.

40 A., 5 M. COUNTY SEAT, $500, $250 down, bal. mortgage. John G. Rasey, Fremont, Michigan.

80 A., BUILDINGS, COWS, TOOLS, HENS; 20 a., plowed; A-1 soil; only $2,800, $500 down. Act quick. Roessler, 140 S. Dearborn.

40 A.—7 MI. CITY; 12 A., CLRD.; 4 RM. hse. $750. $50 cash, $15 mo. Evans-Tinney, 25 Fremont, Mich.

½ A., NEW 8 R. BUNG., ELEC.; NR. CITY; $1,400; $250 dn. K. Nixon, Cassopolis, Mich

Oklahoma.

10 ACRES OKLA. LAND—$50; TERMS, $5 dn., $5 mo.; owner forced. Mid. 9170.

Wisconsin.

SOO LINE LAND GRANT LANDS IN UPper Wisconsin. Free information. Ask for Booklet No. 53. Homeseekers' rates. Address H. S. FUNSTON, Land Dept., Soo Line Ry. Minneapolis, Minn.

60 A. DAIRY FARM—30 A. CLEARED, 6 rm. cement block hse.; full basement, log barn, gd. well; nr. school, ½ m. of Eagle River. Alois Sailer, Eagle River, Wis.

Real estate or radios,

pianos or pop-stands

—nearly everything

you could want can

be found in Tribune

Want Ads.

REAL ESTATE WANTED.

Business Property.

HAVE CUSTOMERS WITH CASH FOR good Chicago improved business property. FRANKENSTEIN & CO., 33 N. La Salle-st.

REAL ESTATE FOR EXCHANGE.

Apartment Buildings.

CLEAR 3 APT., 6 RMS., 2 BLKS. FROM Avalon theater; 100% rented; 2 yrs. old. Will trade for mortgage bonds, 2d mortgages, or small equities. Give phone number. Address L M 563, Tribune.

FOR EXCHANGE—CLEAR CHICAGO INcome property, North of 24th-st., for North Shore modern residence. Not over $20,000. Address A G 516, Tribune.

WANTED—6 FLAT; JANITOR OWNING 2 flat will exchange for larger bldg.; give details. Address L L 243, Tribune.

WILL TR. $6,000 EQ. IN 2 FL. BR. $13,000, also val. vac. for 2 bung. with sm. mort. Address E 253, Tribune.

Farms and Acres.

HAVE LARGE, WELL IMPROVED AND equipped nearby farms to exchange for large apt. bldg. Brooks, 4259 W. Division.

Houses.

SAUGANASH BRICK HOME, 6 ROOMS. Mtge. $6,000; want 2 apt., 6 rooms each. In Devon-Western section. Longb. 3146.

Resort Property.

WILL TRADE A BEAUTIFUL SUMMER resort, all modernly equipped, all practically new buildings, on one of the finest lakes in northern Wisconsin, free of encumbrances, for an apartment, duplex, or what have you? Write Arwin E. Heermann, 1227 N. 8th-st., Sheboygan, Wis.

Vacant.

WANT 2 FLAT OR BUNGALOW IN EXchange for my clear vacant; give particulars. Address L L 250, Tribune.

TO LEASE & WANTED TO LEASE.

TO LEASE—IDEAL LOCATION FOR TOURist cabin camp. Call Harvey 1127.

REAL ESTATE LOANS.

First Mortgage.

WANTED—LOAN OF $5,000 FOR 6 MOS. Clear property worth $40,000 as security. Yards 0800.

WANT $25,000 FIRST MORTGAGE ON Michigan real estate, valued at $120,000. Address L M 127, Tribune.

Junior Mortgage.

2D MORTGAGE LOANS

TRUSTEES SYSTEM SERVICE.

TRUSTEES SYSTEM BLDG., N. E. CORNER WELLS AND LAKE-STS.......ANDover 2121
1630 BELMONT-AV. ....GRAceland 3800
3940 W. MADISON-ST..........KEDzie 2222
724 W. 63D-ST. ....ENGlewood 1230

2D MTGES. MADE IN 1 DAY TO PAY taxes and pymts. on 1st mtge. Rand. 9149. SIMMONS BROTHERS, 69 W. Washington.

MORTGAGES FOR SALE AND WANTED.

1ST MTGS. BOUGHT; SUBST. DISCOUNT. General Acceptance Co., 139 N. Clark-st.

STOCKS AND BONDS.

TAX ANTICIPATION WARRANTS

and R. E. bonds. Will buy or loan on them. Rm. 2001, 123 W. Madison. Rand. 0814.

CASH ON REAL ESTATE BONDS. Tax Warrants. Favorable Terms. CUNARD CO. 105 W. ADAMS. 1409 Bankers Bldg. Andover 3473.

TAX WARRANTS, REAL ESTATE, BONDS BOUGHT, SOLD AND QUOTED. MORELAND CORP., 120 S. LA SALLE-ST.

HAVE CHAIN O' MINES STOCK. WILL sacrifice. Yards 0800.

WE BUY REAL ESTATE BONDS LOUIS STERN & CO., 134 N. La Salle-st.

BUILDING MATERIALS.

Lumber.

YOU WILL POSITIVELY SAVE MONEY ON lumber, millwork, roofing, wallboard, etc. 1409-15 Belmont-av. Independence 4800.

JEWELRY, WATCHES, ETC.

1.25 CT. DIAMOND, 17 DIAMONDS SET in platinum ring..........................$125 Diamonds—old gold—and pawn tickets—BOUGHT FOR CASH THE U. S. LOAN BANK. 10 North Clark-st. Room 605.

100% FULL VALUE PAID

in CASH for diamonds, old gold, broken jewelry, crowns and bridgework, watches, pawn tickets, etc. ASK FOR MR. LANE. 7 W. Madison, Cor. State-st., Room 811.

Pawn Tickets—Diamonds!

bought for cash; also gold, silv., plat., gold teeth; will sell 1 kt. plat. mtd. dia. $100. Fine ¾ kt. diamond ring.......................$60 Jewelers' Ex., 32 N. State, R. 1102. Dea. 8905.

Cash in Full for Diamonds!

Jewelry, gold teeth, watches, pawn tickets. P. ROCCA & CO., 32 N. State, R. 900-902.

HIGHEST CASH IMMEDIATELY FOR OLD gold, dia., watches, teeth, etc. Romack Refinery, 7 W. Madison, cor. State, R 1001.

WE PAY MORE CASH FOR OLD GOLD jewelry, dental crowns. Standard Smelting Works, 202 S. State, cor. Adams, Room 802.

1.80 CT. FLAWLESS UNSET DIAM..$215 Levinson's L'n Bk., 739 N. Clark. Del. 3722.

LEGAL NOTICES.

SPECIAL MEETING OF STOCKHOLDERS ST. PAUL AND KANSAS CITY SHORT LINE RAILROAD COMPANY.

Des Moines, Iowa, February 17, 1932.

A special meeting of stockholders of ST. PAUL AND KANSAS CITY SHORT LINE RAILROAD COMPANY is hereby called to be held at the principal office of the Company in the City of Des Moines Iowa, at 11 o'clock in the forenoon on the 22nd day of April, 1932, to consider whether the stockholders will assent to and approve the sale and conveyance [subject to the approval of the Interstate Commerce Commission] of the entire railway and other property and franchises of the Company to the Chicago Rock Island and Pacific Railway Company, upon such terms and conditions as shall be agreed upon by the Board of Directors, assented to and approved by the stockholders of this Company and authorized by the Interstate Commerce Commission.

By order of the Board of Directors.

J. E. GORMAN, President.

CARL NYQUIST, Assistant Secretary.

BUSINESS PERSONALS.

GIRLS—WOMEN.

Free Marcel or Finger Wave every day and Wednesday and Friday evenings. All work done under supervision of experts. 140 N. STATE-ST. FIFTH FLOOR.

CASH FOR OLD GOLD, SILV., PLATINUM, jewelry, dental crowns. U. S. Smelting Works, 39 S. State-st., 4th fl., cor. Monroe.

HAIR TINTING AND BLEACHING DONE free. Chge. only for shampoo. Phone for appt., MARINELLO, STATE 5057.

LOANS.

Personal, Property, and Salary.

BUSINESS LOANS

up to $10,000 on the equipment of factories, restaurants, laundries, hotels, rooming houses, etc.; easy time payments. Also loans on accounts receivable. F. BOLAND, 215 W. Randolph. Frank. 1966.

SALARY OR FURNITURE LOANS. $10 TO $300. IMPERIAL CREDIT CO., 30 W. Washington-st., 11th floor. Fra. 8924. SOUTH SIDE OFFICE: 6317 S. Halsted-st. 2d Floor. ENGLEWOOD 0108.

MONEY FOR TAXES.

$50 TO $300. Furniture or salary loans. CHICAGO FINANCE COMPANY, 11 S. La Salle-st., R. 1301. Central 1060.

QUICK PRIVATE LOW RATE LOANS PUBLIC LOAN CORPORATION 4013 MILWAUKEE-AV PH. PEN. 8144.

LOANS—$50 TO $300. PROTECTIVE FINANCE ASSN., INC., 100 W. MONROE, RM. 1300. STATE 6901.

LOANS.

Personal, Property, and Salary.

Commonwealth Customers—Pay LESS—for LOANS

$2.93 is the average Monthly Cost of a $225 loan under COMMONWEALTH'S Reduced Rate. This allows 25 months for repayment. There is no lower cost than this in Chicago.

COMMONWEALTH'S rate on amounts above $100 is substantially lower than the lawful rate usually charged.

THE personal property which nearly every family owns and the signatures of husband and wife enable one to secure any amount up to $300 quickly and easily.

NO FEES. You get full amount of the loan and up to 25 months to repay. Interest at the Reduced Rate is charged only while you keep the money.

Also Salary and Auto Loans.

9—OFFICES—9

COMMONWEALTH—LOOP. WABASH 8233. 209 S. State-st. Room 600 Republic Bldg.
COMMONWEALTH—NORTH. 4803 Lincoln-av., Rm. 215. Longbeach 3457.
COMMONWEALTH—ROGERS PARK. 1791 Howard-st., Rm. 212. Rog. Pk. 0754.
COMMONWEALTH—NORTHWEST. 4013 Milwaukee-av., Rm. 307. Avenue 0443.
COMMONWEALTH—WEST. 9 S. Kedzie-av., Rm. 231. Kedzie 1437.
COMMONWEALTH—OAK PARK. 137 Marion-st., Rm. 206. Village 6886.
COMMONWEALTH—SOUTH. 6306 Cottage Grove, R. 305. Hyde Pk. 0604.
COMMONWEALTH—SOUTHWEST. 6314 S. Western-av., R. 201. Prospect 3130.
COMMONWEALTH—ROSELAND. 11112 S. Michigan, R. 220. Pullman 6615.

Commonwealth Loan Co.

BUSINESS ESTABLISHED 1887.

PERSONAL FINANCE COMPANY

has continued to give the public

Reduced Rates

and the cost of loans is now

the Lowest

ever offered by us

in Chicago

Our low rates will NOT be increased—as long as we continue to do a large volume of business and can secure money for you at low rates. Tell your friends!

PERSONAL SERVICE IS FAMOUS FROM COAST TO COAST.

Phone, Write or Call the Nearest Personal Office.

PERSONAL FINANCE COMPANY

PERSONAL—GARFIELD PARK. 4010 W. Madison-st. NEVada 2134.
PERSONAL—AUBURN PARK. 757 W. 79th-st. RADcliffe 8228
PERSONAL—UPTOWN. 4554 Broadway, at Wilson. LONgbeach 4082
PERSONAL—JACKSON PARK. 841 E. 63d-st. HYDe Park 1472
PERSONAL—IRVING PARK. 3982 Milwaukee-av. PALisade 0989
PERSONAL—RAVENSWOOD. 4770 Lincoln-av. LONgbeach 6357-8
PERSONAL—OGDEN PARK. 2403 W. 63d-st. REPublic 7229
PERSONAL—OAK PARK. 1040 North-blvd. VILlage 6840
PERSONAL—CICERO. 5623 W. 22d-st. CICero 5202
PERSONAL—EVANSTON. 708 Church-st. GREenleaf 6081

Personal Finance Co. Offices in More Than 275 Cities.

Why pay more than HOUSEHOLD'S LOW RATE?

The nationally known HOUSEHOLD LOAN PLAN offers cash loans of $300 or less to husbands and wives at reasonable rates.

Loans above $100 and up to $300 are made at a rate less than the usual small loan rate.

Quick service. Strictly confidential. Husband and wife only need sign. No endorsers. Twenty months to repay.

LOOP:
77 W. Washington, 10th floor. State 0151
105 W. Monroe, 5th floor. Central 2559
105 W. Madison, 14th floor. Franklin 0885
ROGERS PARK:
1737 Howard-st. 2d floor. Rog. Park 8320
WEST:
4010 W. Madison-st., 4th floor. Kedzie 0704
9 S. Kedzie-av., 3d floor. Van Buren 0100
CICERO-BERWYN:
6012¼ W. 22d-st., 2d floor. Cicero 6400
OAK PARK:
1140 Lake-st. 3d floor. Euclid 503
NORTHWEST:
2800 Milwaukee-av., 5th floor. Capitol 3440
4710 Irving Park. 2d floor. Pensacola 4570
NORTH:
1951 Irving Park, 2d floor. Buckingham 1006
4753 Broadway, 11th floor. Longbeach 7163
SOUTH:
736 E. 63d-st., 2d floor. Fairfax 2839
841 E. 63d-st., 4th floor. Plaza 8360
6856 S. Halsted-st., 2d floor. Englewood 5534
SOUTHWEST:
6255 S. Ashland-av., 2d floor. Hemlock 4510
2355 W. 63d-st., 2d floor. Republic 4472.
SOUTH CHICAGO:
9130 Commercial, 2d floor. S. Chicago 0103
ROSELAND:
11106 S. Michigan, 2d flr. Commodore 3880

HOUSEHOLD Finance Corporation

LOCAL Is the Only Large Company Specializing in

SALARY LOANS On Your Signature Only

YOU CAN BORROW $25 TO $300—ON YOUR SIGNATURE ONLY WITHOUT DELAY. NO ENDORSERS OR MORTGAGES REQUIRED AS ADDITIONAL SECURITY IF STEADILY EMPLOYED.

Just phone your request to any LOCAL office—then call and get your loan. Phone and learn—you will be delighted with our service.

A COMPLETE LOAN SERVICE. Salary—Furniture—Auto and Co-maker Loans.

LOCAL LOAN CO.

UNDER STATE SUPERVISION.

27 W. WASHINGTON. RANDOLPH 8400
821 W. 63D-ST. ENGLEWOOD 7800
1212 N. ASHLAND. BRUNSWICK 3100
4013 MILWAUKEE. AVENUE 1400
1 N. CRAWFORD. KEDZIE 5900
8 N. OGDEN-AV. HAYMARKET 4700

When the occasion demands—BORROW

OUR BUSINESS WAS ORGANIZED TO HELP THOSE IN NEED OF MONEY

THOUSANDS OF SATISFIED CUSTOMERS RETURN TO US FOR LOANS on Salary or Furniture.

$25 TO $300

CONFIDENTIAL SERVICE. UNDER STATE SUPERVISION.

T. B. WARD

8 S. DEARBORN, R. 612 RAND. 2060.

LOANS TO EMPLOYED—72 W. Washington-st. Ph. Randolph 2810 CAPITAL SECURITIES CO.

FURNITURE LOANS—$10 TO $300. C. C. ERD. 7 S. Dearborn. Room 916. Central 4733.

AUTOMOBILES FOR SALE.

STUDEBAKER

THE MOST OUTSTANDING CAR BARGAINS EVER OFFERED

Unusually liberal time payment plan. Large stock of cars to choose from; five days' driving trial, no matter what you buy.

PIERCE-ARROW LIMOUSINE. Model 80 that was chauffeur driven. It's in splendid all-around shape. Reduced to $95.

MARMON SEDAN. Big 6. Has a sweet running motor. The finish, upholstery, and tires are excellent. Reduced to $95.

ERSKINE SEDAN, 1929. The motor performs smoothly and quietly, and the appearance is unusually attractive. Reduced to $165.

STUDEBAKER SEDAN. 7 pass. President. It's a real beauty. Extras galore. Reduced to $175.

PONTIAC SEDAN, 1928 that was in storage for 15 months. Like new today. Reduced to $185.

WHIPPET 6 COACH, 1929. Finish glistens like a new dollar. Interior is immaculate. Reduced to $225.

CADILLAC SEDAN, 1927. Luxurious upholstery. Finish has not a mar on it. Smooth, powerful performance. Reduced to $295.

PACKARD LIMOUSINE, 1928 that was very carefully driven. Inspect this Packard from bumper to bumper and you will see it's the last word for fine appearance. Engine runs efficiently. Reduced to $385.

DE SOTO 8 SEDAN, 1930 with new tires. Only driven a few months. Reduced to $445.

HUPMOBILE 1931 SEDAN. Free wheeling model that never left the Chicago blvds. Extras galore. Don't miss this exceptional Hupmobile buy. Reduced to $645.

STUDEBAKER DICTATOR 8 SEDAN, 1931 Free Wheeling de luxe model. Was only used a short time as a demonstrator. Reduced to $695.

OPEN EVES., SUN. CAL. 6492.

STUDEBAKER SALES 26TH AND MICHIGAN

FORDS—1,000—CHEVS.

Chicago's Oldest and Largest Exclusive Ford and Chev. Finance Co. OFFERS THE BEST SELECTION IN TOWN.

MAKE YOUR OWN TERMS.

'29-'31 MODELS $70 up. '27-'28 MODELS $25 up.

FREE 1932 STATE LICENSE.

Cars like new and backed by a 90 day written guarantee that means something. Your car taken as down payment. Always open.

WALTON FINANCE CORP. 940-958 MILWAUKEE-AV.

America's Greatest NEW CAR SALE TRADE-INS. SAVINGS OF 50%. 2216 S. MICHIGAN. CAL. 5800.

SAC. FOR CASH HUP. 7 PASS., 8 CYL.; exc cond. $300. Phillips, Cal. 3120.

AUBURN—8 CUSTOM 1931 SEDAN—90 DAY FREE DRIV. TRIAL AND GUAR. 5 pass.; free wheeling; wire whls.; white wall tires; chrome tire covers; black finish. $695. Your car as down pay., bal. 18 mos. G. N. C. FINANCE, 3939 WASHINGTON.

AUBURN—1931 DE LUXE SEDAN, $1,450 CAR, HARDLY 2,000 MILES. MY PRICE ALMOST HALF. F-E-L-Z. 1132 DIVERSEY-BLVD.

AUBURN—1932 DUAL AXLE 5 PASS. SAC. PRICE ON HARDLY DRIV. CAR. MR. EMBLETON, 1143 DIVERSEY-BLVD.

AUBURN—LATEST 1930 6 CYLINDER SEdan, used very little; pass for new; $375; guaranteed; terms. 2810 MADISON.

BUICK 1929 SEDANS.

We have a very special offering of these "Silver Anniversary" Buicks. Four on hand to choose from, at special low prices for quick sale. NORTHWEST BUICK CO., 3801 LAWRENCE-AV.

BUICK—1930 4 DOOR 5 PASS. MASTER 6 sedan, natural wood wheels, original cost $1,875, repossessed; sacrifice for bal. due on mortgage, $495; your car as down payment, balance 18 months. Always open. G. M. S. FINANCE, 2739 W. MADISON-ST.

BUICK—'32 66-S SPORT COUPE, RUMBLE seat, pract. new, fully equip.; also latest '31 5 pass. coupe, pract. new, fully equip., at real bargain prices; many other models to select from; terms. West Side Auto Exch., 4635 W. MADISON-ST.

BUICK—8 LATE, 1931 SEDAN, 8-67—90 DAY FREE DRIV. TRIAL AND GUAR. 5 pass.; dr. 2,800 mi.; been in storage 5 mos. Can't tell from new; loads of extras. Cost $1,650. Sacr. for bal. of mtge., $785. Your car as down paymt., bal. 18 mos. G. N. C. FINANCE, 3939 WASHINGTON.

BUICK—COUPE, 1931 8 CYLINDER; WILL transfer 9 notes to finance company and sacrifice my equity for small cash payment; car actually driven 4,615 miles; no dealers. Ask for J. Miller's car, Terminal Garage. 4464 Broadway.

BUICK—LATEST 1928 5 P. SEDAN, $285; Buick, latest 1928 4 pass. coupe, $250; Buick, latest 1928 sport brougham, $285. $25 DOWN DELIVERS ANY CAR. 3327 MILWAUKEE, AT CRAWFORD.

BUICK—LATEST 1931 7 PASSENGER SEdan, used very little; 6 wire wheels; 2 fender mounted. Will sell for balance of mortgage. Guaranteed. Terms. ALWAYS OPEN. 2810 MADISON.

BUICK—8 CYL. 1931 DE LUXE SEDAN; nearly new; 5 pass.; 6 wire wheels, side mounts, chrome tire covers, spotlight, etc. Big saving. New car guarantee. LINCOLN PARK BUICK, 2825 N. Halsted-st.

BUICK—'30-61; 5 SED.; 132 IN. W. B.; 6 wd. whls.; trk. rack, etc. Beauty, $850. 1210 E. 63D-ST.

BUICK—1930-60-W. DE LUXE 7 PASS. SEdan; 6 wire wheels; $895. Buick Factory Branch, 2031 Calumet-av. Calumet 5000.

BUICK—'28-51 5 P. BRGHM.; 128 IN. WHL. base; excel. cond.; $375. Buick Factory Branch, 2031 Calumet-av. Calumet 5000.

BUICK—1931, 8 SEDAN, $1,750. CAR HARDLY RUN. NOW $885. F-E-L-Z. 1143 DIVERSEY-BLVD.

BUICK—30-61 BROUGHAM; PERFECT CONdition throughout; special at $795. James Levy Motors Co., 23d and Michigan.

BUICK—MASTER 6 4 DOOR SEDAN; REAL bargain at $295, terms. 1107 N. Clark.

BUICK—'28, 5 PASS. SED., NEW TIRES. $220; need cash today. Euclid 3771-W.

BUICK—'27 STD. 6 COUPE; RUM. SEAT. Barg. for quick sale. 30 W. Lake-st.

CADILLAC—LATEST 1930 SPORT 5 PASsenger sedan. Radio equipped. Has $600 worth of extras. Will sell for balance of mortgage, $1,195. Guar.; terms. ALWAYS OPEN. 2810 MADISON.

CADILLAC—V-8 CONVERTIBLE CUSTOM SEDAN; RADIO, ETC. MUST SELL. $5,950 CAR FOR $1,350. MR. WEAVER. WELLINGTON 7802.

CADILLAC—V-16; REAL 1931 SPORT SEDAN. ONLY 1,600 MILES. A $6,500 CAR FOR $2,350. F-E-L-Z. 1132 DIVERSEY-BLVD.

Cadillac 1929 Sedan, $565. 5 pass. Perf. 5107 N. Clark.

CADILLAC—3241-B DE LUXE SEDAN, PERfect. Barg. Mr. Liebert. Diversey 2316.

CADILLAC—SPORT SEDAN, SOLD FOR charges; $285. Garage, 1420 N. Clark.

CHEVROLET—1930 4 DR. SEDAN. THIS car is exceptionally clean; will sacrifice if sold today. 6330 Broadway. Open evenings.

CHEV.—COUPE, VERY GOOD COND. AND appear.; gd. tires, heater; need money; $45 cash. 4610 S. Honore-st., residence.

CHEVROLET—1931 LANDAU PHAETON demo.; tan with red w. whls., rad. grill, etc.; $100 dn. Garfield Chev. Co., 2 E. 55th.

CHEVROLET—LATE 6 CYL. COACH, $185. Like new throughout; best bargain. Only $50 down. Will trade. 7319 S. Halsted.

CHEVROLET SEDAN—LATE '29; ORIG. finish; motor perf.; $195. 8220 S. Ashland.

CHEV.—'29 SEDAN; NEW TIRES; BARG. for quick sale. 30 W. Lake-st.

CHEVROLET—'28 COACH, IN EXCELLENT cond., $95. 6330 Broadway. Open eves.

CHEVROLET COACH—LATE '28; PAINT, motor perf.; $85. 9220 S. Ashland-av.

CHEVROLET—COUPE LATE MOD., FOR charges, $125. Garage, 1420 N. Clark.

Chrysler '31 de Luxe Rdstr. Str. 8, wire whls., side mts., $585; terms. 5107 N. Clark.

CHRYSLER—LATE 1931 DE LUXE COUPE. Rum. seat, 6 w. whls., side mts., trunk rack. Driven 4,000 miles. $735. Terms. Miller Motor Sales, 4444 Irving Park-blvd.

CHRYSLER—'32 8 DE LUXE SEDAN, DRIV. a few thousand miles; pract. new; fully equipped; a rare buy, $1,075, terms; guar. West Side Auto Exch., 4635 W. Madison-st.

CHRYSLER—8 CYL. 1931 DE LUXE CPE., rumble seat, latest type with divided windshield, Philco radio, etc.; big saving; new car guarantee; terms. 3236 Jackson-blvd.

CHRYSLER—MODEL 75 SPORT ROADSTER, 6 wire wheels, 2 fender mounted; rumble seat; pass for new car; sell for balance of mortgage. 2810 W. MADISON-ST.

CHRYSLER—1932 SPT. SED.; WIRE WHLS. Free wheel.; $595; pay bal. due finance co. 1-3 dn. 6935 Stony Island. Dorch. 1415.

CHRYSLER—'29 MOD. 62 SED., LIKE NEW Sac. Pri. party. Longbeach 4724, Apt. 814.

CHRYSLER—52 2 DOOR SED. SELL ACCT. death. 630 S. 15th-av., Maywood.

CHRYSLER—SIX 1931 DE LUXE SEDAN; carries new car guarantee. Lawnd. 0606.

AUTOMOBILES FOR SALE.

Here Are Five at Bird-Sykes

BUICK—6-50 7 Pass. Sedan, 1929. In storage 2 years; came in with 1930 license; painted blue; tandem w. s. wipers; 6 w. w. Appearance A-1; performance perfect; put through our Mechanical Dept. and ready to give its next owner highly satisfactory service. Only $595

STUDEBAKER FREE WHEELING. This Commander 8, 1931, Victoria Coupe turned in to us after having had low mileage; practically the same as when new; 6 almost new white wall tires, 6 w. w., spotlight, trunk rack; guaranteed mechanically........$875

LA SALLE V-8 1930 4 dr. Sedan. One of the most distinctive and best conditioned La Salles we have ever offered. Equipment includes hot water heater, Lorraine spotlight, 6 natural wood wheels, fender wells, trunk rack. Guaranteed mechanically. This wonderful car now only $1,075

PONTIAC 1930 Coach. You would hardly think it possible to pick up one of these attractive cars at the price. It's in tip-top shape, has 6 w. w., new tires, trunk rack, and ready to go out and perform. Guaranteed $395

GRAHAM 6, 612 Sedan, 4 door. No more comfortable sedan for touring than this 1929 Graham exists. This one is in new car condition mechanically, painted blue, has new tires, cowl lights, and is guaranteed. Come in and drive it.........................$325

NAME YOUR OWN TERMS. Open Evenings and Sundays; Trades.

2210 Michigan-av. Cal. 1080.

Fords—Chevrolets

Lowest Prices in History.

500 GUARANTEED CARS, REDUCED 35% $20 CASH, BAL. EASY. No indorsers. '29-'31 MODELS, $75 up. '27-'28, $25 up.

'32 State License Furnished.

All make cars taken as down payment. See our cars. Get our prices and terms. 500—CARS TO PICK FROM—500. SALE AT MAIN STORE ONLY. Always op.

Levy Auto and Finance Co., 724 Milwaukee, cr. Carpenter

CORD—DE LUXE SEDAN, 6 W. W...$895 LOGAN SQUARE BUICK CO. 2468 MILWAUKEE-AV. SPAUL. 6063.

DE SOTO—1930 SEDAN, 4 DR.; LOOKS and runs like new; pay bal. due, $285. Terms or trade. 2840 W. Madison.

DODGE—8 LATEST '31 DE LUXE SEDAN, model DG, 6 wire wheels, fender wells, practically new, fully equipped; bargain, $750, terms; guar. West Side Auto Exch. 4635 W. MADISON-ST.

DODGE—'30 VICTORIA BROUGHAM; LIKE new. Car Owners Finance Co. wish to sacrifice. Phone State 1919 for particulars.

DURANT—6 CYL. '29 SEDAN; HOT WAT. heater; 6 ply tires; real barg. GLENN HOLMES, INC., Lake and Dearborn-sts.

ESSEX—'29 R. S. COUPE; NEW TIRES. Barg. for quick sale. 30 W. Lake-st.

Fords, $20 to 1-3 Down.

1931 Vict., metal back, white tires.....$395
1931 De Luxe Rdstr., s. mts............ 335
1931 Tudor; excellent cond............. 260
1931 Sport Coupe; fully equipped....... 260
90 day written guarantee.

M. J. Kelly, 4445 W. Madison.

FORD 1931 TUDOR, SPECIAL..........$285
Ford 1931 de luxe sport roadster, 6 w. w., side mts., wings, etc....$120 down
Ford '31 Vict. coupe, like new....$115 down
Ford '30 conv. coupe, side mts....$110 down
Ford 1930 tudor, 1st class..........$80 down
Ford 1930 fordor, perf. cond........$95 down
GLENN E. HOLMES, Inc., 30 E. Lake-st.

FORD—1931 TOWN SEDAN; SOLD NEW IN December. Appearance like brand new. Fully equipped. Bargain, $385. Terms. Miller Motor Sales, 4444 Irving Park-blvd.

FORD—'31 DE LUXE VICT. 5 PASS. CPE.; 6 wr. whls.; trunk rack; 4 mos. old.; $385. 1210 E. 63D-ST.

FORD—SPORT COUPE; A BEAUTY; RUMble seat; fully equipped; $245. Terms. Miller Motor Sales, 4444 Irving Park-blvd.

FORDS—NEWEST '31 VICT. 6, W. W..$350 '31 Deluxe Tudor, $200 ext. Save....50% $20 down, new guar. 2751 W. Madison-st.

FORDS — 1928 TO 1931; ALL MODELS PRICED TO SELL AT ONCE. HESSER & SODEN. 1234 MORSE-AV.

FORD TUDOR—LATE '30; NEW TIRES; $250; $50 dn., $5 wk. 925 W. Jackson-bl.

FORD—'29, DE L. 2 DR. SED., 6 W. W., ex. tires; o. k. mech., $135. 3433 Madison.

FORD—1931 TUDOR SEDAN. $285 TAKES IT. Kullberger Chrysler, 1441 E. 75th.

FORDS—15 COUPES AND FORDORS—ALL like new; $150 and up; terms, trade. LAWDER BROS., 6900 VINCENNES-AV.

FORD—1930 TUDOR SEDAN; MECHANically tip-top; bargain, $245. 1107 N.Clark.

FORDS—50 TO SELECT FROM, ALL MODELS; TERMS, TRADE. 3554 MONTROSE.

FORD—1931 TUDOR VIC. COUPE, SIDE mounts. Call Keystone 3800 for apptmt.

GARDNER — SPORT ROADSTER, 1928; paint and tires and mechanically O. K. Bargain. Ardmore 0404.

GRAHAM PAIGE—MOD. 619, 2 DR. SED. Side mts., trunk rack; bargain; $195. 245 Madison-st., Oak Pk. Austin 4903.

GRAHAM—SEDAN; A SMOOTH RUNNING 6 cyl.; side mounts; good tires, paint, etc. 646 MADISON-ST. OAK PARK.

HUDSON—"8" TOWN SEDAN, 1930. LOOKS like new, only $425, terms or trade. 7128-30 S. Halsted. Triangle 9700.

HUDSON — 8, LATEST 1930 4-DOOR DE luxe sedan, $395; fully equipped; guaranteed; terms. 2810 MADISON-ST.

HUDSON—'28 STAND., 4 DR. SED.; PERF. Pay back stor. only, $125. 3433 Madison.

HUPMOBILES, 8S, $645.

90-100-133 Horsepower.

Regular 90 day guarantee. All equipped with 6 wire whls., side mounts, free wheeling. Your car as down payment, bal. 18 mos. G. N. C. FINANCE, 3939 WASHINGTON-BL.

HUPMOBILE—6 1930 4 DOOR 5 PASS. DE luxe sedan, 6 wheels, fender wells, chrome plated tire covers, spotlight; cannot be told from new; original cost $1,575; sacrifice for balance of mortgage, $395; your car as down payment, balance 18 mos. G. M. S. FINANCE, 2739 W. MADISON-ST.

HUPMOBILE—8 LATST. '31 FREE WHEELing 5 pass. sedan, pract. new, fully eq.; rare buy, $695; also '30 Hupmobile 6 de luxe sedan, 6 disc wheels, fender wells, prac. new, $495, terms, West Side Auto Exchange. 4635 W. MADISON-ST.

HUPMOBILE—LATEST 1931 STRAIGHT 8; used very little. Free wheeling. Cost $1,975. For quick sale will take $795. Guaranteed. Terms. 2810 MADISON.

HUPP—'30 LT. 6, 4 DR., LIKE NEW; $350. Mrs. Kamp, 4514 Irving Park-blvd.; res.

LA SALLE 1930—V-8 DE LUXE MODELS $1,245

WARRANTED BY FACTORY BRANCH.

Cadillac Motor Car Co.

2258 S. Michigan. 5201 Broadway.
2015 E. 71st-st. 1810 Ridge, Evanston.

LA SALLE—1931 TOWN SPORT SEDAN. HARDLY RUN. $2,650 CAR. MY PRICE, $1,395. F-E-L-Z. 1132 DIVERSEY-BLVD.

LA SALLE—'30 AND '29, '30 FLEETWOOD de luxe phaeton, $900. Sun. 3754.

LINCOLN—1929 COUPE; 2 PASS.; $695. Rumble; [mot. No. 53348]; tms. or trade. Fitzpatrick, 6555 Cottage Grove. Alw. open.

LINCOLN—SEDAN, $875. WORTH $1,500; a beauty. Bitt. 7700, Apt. 380.

NASH—1930 4 DR. SEDAN; PERF. COND. Priv. party. $345. Merrimac 3222.

NASH—'31 SEDAN; 7 PASS. ILLNESS forces immed. sacr. of my beaut. car; all new Silvertown tires. Ph. H. P. 2481. Mrs. R. A.; address 1105 Hyde Park-blvd., Apt. 2.

NASH—1929 AMBASSADOR 4 DR. SEDAN 5 p. de l. car. Guar perf., $375. Ken. 2051.

NASH—'28 LGT. 6 SED., NEW TIRES; EXC. cond., $110. Mrs. Orr, Mansfield 2544.

OLDSMOBILE—1931 4 DOOR 5 PASS. DE luxe sedan, wood wheels; original cost $1,175; repossessed; sacrifice for balance of mortgage, $485; 90 day new car guar.; your car as down payment, balance 18 months. G. M. S. FINANCE, 2739 W. MADISON-ST.

OLDSMOBILE—LATE, '31 CONV. DE LUXE coupe, 6 wood wheels, fender wells, pract. new, fully equip.; bargain, $595; also many other models to select from; terms. West Side Auto Exch., 4635 W. Madison-st.

OLDSMOBILE—1930 SEDAN; SIDE MTS.; also 1930 Olds. coupe, $325; tms., trade. Fitzpatrick, 6555 Cottage Grove. Alw. open.

OLDSMOBILE—'30 DE LUXE CONV. CPE. CHARLES LANGE & CO., 2479 Milwaukee-av. Capitol 2800.

OLDS.—2 DR. SED., LATE MOD., SAME AS new; only $95. 6954 Stony Island.

PACKARD—8 1931 MODEL, 740 DE LUXE convertible rumble seat coupe; appearance and performance equivalent to new; motor and chassis renewed and guaranteed; adjustable seat; Kelch heater; radiator screen; trunk rack; 6 wheels; fender wells; brand new white wall tires. A remarkable car at a remarkable figure. $1,650. New and used car depts. open eves. and Sun. Packard Motor Car Co. of Chicago, 2357 Michigan-av. Calumet 7400.

PACKARD—8, 1930 STD., 5 PASS. SEDAN. 90 DAY FREE DRIV. TRIAL AND GUAR. Side mts.; trunk rack; chrome tire covers. Actually dr. 4,600 mi. Can't tell from new. $765. Your car as dn. paymt., bal. 18 mos. G. N. C. FINANCE, 3939 WASHINGTON.

Packard '29 Spt. Coupe. Big 8; $575. 5107 N. Clark.

PACKARD—8; LATEST 4 SPEED; RADIO; SIDE MTS., ETC. ONLY 8,800 MILES. MUST SELL. $975 BUYS $2,650 CAR. F-E-L-Z. 1132 DIVERSEY-BLVD.

PACKARD—1929 SEDAN 5 PASS. 6 DISC wheels, new Goodyear 6 ply tires. $225 down. Community Motors, 2521 S. Michigan.

PACKARD—1929 SPORT PHAETON, $695. Latest de luxe; pass for new; terms, trade. Fitzpatrick, 6555 Cottage Grove. Mid. 4200.

PACKARD—1928 5 PASS. 6 CYL. SEDAN, series 5-33, like new; a buy at only $575. L. W. Shanesy & Co., 2821 Sheffield-av.

PACKARD—LATE MODEL, PERF. COND., barg., $120. Gar., 6139 Calumet-av.

AUTOMOBILES FOR SALE.

ESSEX—ESSEX

Visualize a late model Essex with pleasing lines, new tires, new battery; paint like new; smooth 6 cylinder motor and patented oiling system, 4 hydraulic shock absorbers, Bendix 4-wh. brakes; comfortable, roomy, economical and peppy; renewed and guaranteed, for as little as

$80 Down

BALANCE $3.27 A WEEK, with insurance and all charges included. Come in, see, and drive one. All models and colors. Open day and night and Sundays.

We will not be undersold!

BUTLER MOTORS, Inc. 20 YEARS ON MICHIGAN-AV. Hudson-Essex Distributor. 2457 S. Michigan-av. Michigan 2000.

$20—DOWN—$20

Buicks, Nashes, Chryslers, Dodges, Chevrolets, Hudsons, Cadillacs, Pontiacs, Oldsmobiles, Fords, all models, '30 and '31. Cars can be purchased for $20 down, bal. 18 mos. I. A. C. FINANCE CO., 2022 N. CALIFORNIA-AV. OPEN EVENINGS AND SUNDAYS.

PEERLESS—COUPE, 1928. VERY GOOD finish and mechanical shape. $85 down. Phone Sheldrake 2300.

Pierce-Arrow 8 '31 Phaeton.

90 DAY FREE DRIV. TRIAL AND GUAR. Cust. blt. 4 pass.; ivory and black, tonneau windshield and deck; 6 w. whls., side mts., whitewall tires, chrome tire covers, 4 speed transmission; speed 100 mi. per hour; cost $4,500; our price, $1,375; your car as down payment. Balance 18 mos. Always open. G. N. C. FINANCE, 3939 WASHINGTON-BL.

PIERCE-ARROW — BIG SELECTION; LOW prices; liberal terms. Pierce-Arrow Factory Branch, 2246 S. Michigan. Calumet 6109.

PIERCE-ARROW—TOWN SEDAN, LIKE new; cost $6,000; price $550. Gold Coast Garage, 1622 N. Wells-st.

REO—1930 FLYING CLOUD MASTER 6 coupe, rumble seat. This car positively cannot be told from new; orig. cost $1,950; repossessed; sacr. for balance due on mortgage, $385; 90 day guarantee; your car as down payment, balance 18 months. G. M. S. FINANCE CO., 2739 W. MADISON.

STUDEBAKER—'31 DICTATOR 8 SEDAN. 90 DAY FREE DRIV. TRIAL AND GUAR. Free wheeling, 6 w. whls., side mts., trunk, chrome tire covers. Black finish; $685. Your car as down payment. Balance 18 mos. G. N. C. FINANCE, 3939 WASHINGTON-BL.

STUDEBAKER—LATE 1931, FREE WHEELing Commander 8 de luxe 5 pass. sedan; car is just like new; guaranteed perfect; cost $1,785; will sell for balance of mortgage, $875, tms., tr. 3333 W. Madison-st.

Studebaker '31 Sedan, $425. Year to pay. 5107 N. Clark.

STUDEBAKER—1929 PRES. 8 DE LUXE brome, 6 w. whls., fully eqp.; cost $2,270; barg., $375, terms. Sampson, 3845 W. Mad.

STUTZ—'29 5 PASS. SED. 6 W. W., 4 new dbl. Eagle tires; finest care given by inspections; oil and grease every 1,000 mi. Velour upholstering covered. Priv. party. Green. 1499 or State 5394.

WILLYS-KNIGHT—'30, 6, COUPE; RUMBLE seat; $350. Mrs. Zaslow, 4851 N. Kedzie.

AUTOMOBILE LOANS.

CASH In 10 Minutes—No Delay.

AUTO AND TRUCK LOANS.

$350 TO $10,000

Confidential. No Endorsers.

15 Years at Same Location.

WINTER-HIRSCH

1842 S. MICHIGAN-AV. CALUMET 4586.

4657 W. MADISON. ESTE. 3243.
7701 S. HALSTED. TRI. 4306.

BORROW WISELY

AUTO AND TRUCK LOANS

or present notes reduced to easier payments.

WE CHARGE LESS

Majestic Investment Corp.,

105 W. Monroe. Randolph 4364.
6241 Cottage Grove. Dorchester 4561.
5321 W. Madison. Austin 4069.
4005 W. North-av., 2d flr. Albany 7527.

NEED MONEY QUICK?

CASH IN 15 MINUTES.

AUTOS AND TRUCKS

DRIVE AS YOU PAY. NO ENDORSERS. Present notes reduced to small payments.

Motor Car Finance Co.

2411 S. MICHIGAN-AV.

Phone Calumet 7272-7273.

LOANS. REFINANCING. LOWEST RATES. CO-OPERATIVE ACCEPTANCE CO., 4802 BROADWAY. OPEN EVERY NIGHT UNTIL 9. LONGBEACH 0487.

Liberal Loans—Quick.

Investigate our easy payment plan or your present payments reduced. Long. 5860. J. M. McKernan, Suite 247, 4554 Broadway.

LEWIS E. BOWER. ESTAB. 1912. 1217 Devon-av. 1240 S. Michigan-av. 59 W. Wacker-dr. 747 Madison-st., Oak Pk.

AUTO LOANS—REFINANCING. AUTOMOBILE BONDING CO., 105 W. Monroe. Offices all over Chicago.

AUTOMOBILES WANTED.

50 CARS—PLYMOUTH, FORD, CHEVROlet. Will pay spot cash. Bring clear bill of sale. [Wis. dealer.] Mark Twain Hotel. Lincoln 7110. Room 332.

SPOT CASH FOR LATE MODEL CARS—TOM O'ROURKE, 2433 S. MICHIGAN. CALUMET 1608.

SEE US FIRST. WE PAY HIGHEST CASH PRICES FOR USED CARS. 4440 W. MADISON. MANSFIELD 4441

WILL PAY $40 CASH FOR BEST 1928 closed car, new tires, gd. appear., exc. run. cond. Write H. Boehm, 2744 Bosworth.

WE WILL BUY YOUR CAR, OR SELL IT on commission basis. 7717 S. Ashland-av. Triangle 6648.

CARS SOLD FOR OWNERS ON COMMISsion basis; quick action; all makes; all models. Est. 10 yrs. 3333 Fullerton. Op. evs.

WANTED—100 CARS—COUNTRY OUTLET; highest cash prices. 4712 N. Western-av.

BEST 1931 FORD-CHEV. THAT $200 CASH will buy; no deal. Address E 360, Tribune.

WANTED—LATE MODEL FORDS, SEDANS, coupes, rdstrs.; pay cash. 30 E. Lake-st.

WANTED — USED CARS, TRUCKS; HIGHest prices. 7019 S. Halsted. Rad. 0989.

NEED 75 CARS AT ONCE FOR CASH. AUTO MART 4620 W MADISON.

MOTOR TRUCKS.

FORD—CHEVROLET—DODGE TRUCKS. 200 TO PICK FROM. All types bodies. 90 day guarantee. LOWEST PRICES—EASIEST TERMS. 940 TO 958 MILWAUKEE.

FRUEHOFF 10 TON SEMI-TRAILERS, panel bodies, full height, op. top, comp. with fifth whl.; barg. for immed. cash sale. Mr. Kahl, 128 W. 5th-av., Gary, Ind. Ph.27658

FORDS—"A" AND "AA" TRUCKS—ALL TYPES OF BODIES. BARGAINS. LAWDER BROS., 6900 VINCENNES-AV.

FORD AA 1½ TON LATE '31—DUAL WHLS. Stake body; late model, pract. new; $425. Terms, trade. 825 W. Jackson-blvd.

FORD TRACTOR AND TRAILER—LATE '31 Lapeer with large cust. refrig. body. Furnish work. Reason, Geo. Hall, Hay. 2130.

PANELS—FORDS, CHEVROLETS, ETC. BIG bargains; excel. cond.; terms. 1046 W. Harrison-st. Monroe 0676.

FORD—'31, ¾ TON DELIVERY TRUCK, panel body. Barg. 1949 Howard.

TRUCK FOR SALE—WITH STEADY, LONG dist. hauling. Apply 3935 Archer.

AUTO CREDITS FOR SALE.

$400 CREDIT ON STUDEBAKER. SACrifice for $225. Act quickly. Address L H 150, Tribune.

$235 STUDEBAKER CREDIT. BEST OFFER takes. 5480 Blackstone. Dor. 2156.

MOTOR BUSES FOR SALE.

SEVERAL FAGEOLS AND MACK BUSSES, good condition; $750 each; 7 Model W 21 pass. Yellow coaches, very good, at $3,000 each; trade, terms. Rex Finance Corp., 1619 S. State-st. Ph. Cal. 5153 and Cal. 0228.

AUTO TIRES.

NEW U. S. ROYAL 2DS—SAVE UP TO 50% SERLIN TIRE CO., 1400 S. Michigan-av.

GARAGES—FOR SALE AND TO RENT.

BRICK GARAGE, PRIVATE, TO RENT. 4544 GREENWOOD. DREXEL 9453.

MOTORCYCLES AND BICYCLES.

WILL BUY MOTORCYCLE. BARG. GIVE mod., price, cond. Address E 596, Tribune.

BOATS, YACHTS, ETC.

HACKER SPEED 30 FOOT RUNABOUT, 200 h. p. Sterling Petrol engine. Like new, used only part of last year. Guaranteed every way. Will demonstrate any time. Can be driven to Chicago. Priced at attractive discount. Address D J 19, Tribune.

DANCING SCHOOLS.

DANCING—SPEC. 5 STRICTLY PRIV. LES., $3.50; ballroom or stage; reg. price $5. Randolph School, 36 W. Randolph-st., 4th Floor.

BUSINESS OPPORTUNITIES.

Businesses For Sale.

APT. HOTEL—110 RMS., 61 UNITS; INC. $1,550 mo.; rent $450; $2,500 cash required; low operating exp.; 1 blk. from Kenwood L branch. Address L M 562, Tribune.

BARBER SHOP AND BEAUTY SHOPS FOR Sale—Also fixtures, new and used. PAIDAR CO., 1120 N. Wells-st. Diversey 0200.

BARBER SHOP—3 CHAIRS; WHITE FIX.; stm. ht.; liv. rm. 3009 Wentworth-av.

BARBER SHOP—3 CHRS., 2 BARBERS, working steady. Barg. 128 W. Chicago-av.

BEAUTY PARLOR—FOR SALE—SUPPLIES, equipment. Cash. Easy terms. Catalog sent. GIBBS & CO., 21 S. WABASH-AV.

BEAUTY SHOP—LEAVING FOR EUROPE. Reasonable. 7609 N. Ashland-av.

CANDY, CIG., SCHL. SUP., SAND.—COR. opp. schl.; gold mine; rt. $25, rms.; $375 tms. 4037 N. Leavitt, blk. N. 2200 Irving P.

CLEANING, TAILORING—GD. BUS.; MUST sac. acct. ill. 6834 Sheridan-rd.

DELICATESSEN-CANDY, CIGARS; NO CMP. for blks.; nr. school, factory, park; money maker; rent $20. With stm. ht. rms., $300 cash, bal. $400; 2 yrs. 401 N. Central Park-av., 2 blks. N. of 3600 Lake-st.

DEL.-GROC.—EST. MANY YRS.; SURR. BY lge. apts.; fortune for worker; best on S. S.; pr. $1,250; tms.; take auto as part paymt.; rt. $50; liv. qrtrs. 937 Garfield-blvd.

DELIC.-GROC.—OLD ESTAB., DOING GOOD bus.; mod. fixt.; lge., fresh stock; stm.; rent $35. Real barg. Terms. 2003 Warren.

DELICATESSEN—ESTAB. JUST PLACE for man and wife. Will take $950. Part time. Steam heat. 4652 N. Western-av.

DELIC. — LARGE SAVOY STOCK; GOOD fixt. and bus.; liv. rm.; one owner 8 yrs.; retiring; sell reasonable. 444½ E. 79th-st.

DELICATESSEN — DEVON-WESTERN DIStrict; forced to sell acct. health; nets $200 mo., terms. Telephone Niles Center 5.

DELICATESSEN-GROC.—SAC. ACCT. OTHER bus. 4249 Fullerton. Bel. 8850.

DELICATESSEN-FRUIT STORE—OLD EStab. on bus. street. Barg. Bru. 8427.

DEL., GRO.—WELL EST.; 4 LIV. RS.; LOW rt.; reas. 3546 N. Hamilton, nr. Addison.

DENTAL PRACTICE AND EQUIPMENT OF Dr. Beynon, deceased. 63d-Kedzie-av. Barg. and good opportunity. Prospect 2786.

DRUG STORE—S. W.; GD. BUS.; BARG. FOR quick sale. Address L O 327, Tribune.

DRUG STORE—N. W. SIDE; MODERN; bargain for quick sale. Kildare 6011.

FRUIT STORE—GOOD LOCATION; ESTAB. business. 104 S. Ridgeland.

GAS STATION GROUND AND BUSINESS—Esta. 6 yrs.; gd. bus.; $4,000 down, bal. small mortgage. Owner, 3825 W. Division.

GAS STATION—MUST BE SOLD. 3 LOTS. All machinery, tanks and pumps. Owner, 2339 Milwaukee-av.

GAS STA.—PUMPS 10,000 GAL. MO.; LOW rt.; take car and cash. Greenlf. 9588.

GARAGE BLDG. AND BUSINESS, 50X180 ft. establ. 9 yrs.; no comp.; Northwest S.; nr. theater and 2 hotels; must sell; partners do not agree. Address L K 40, Tribune.

GARAGE—160 CAR; N.; ONLY DEPOSIT required. MANUSOS, 160 N. La Salle.

GROCERY AND MEAT MARKET—FULLY equipped; all clean stock. Will sac. because of illness. No agt. Call bet. 6-7 P. M. 2807 W 55th-st.

GROCERY AND MARKET—INVOICE $1,900. Nice business. Special reasons; sacrif. for $800. Investigate. 2100 Sheffield.

GROCERY, ICE CREAM, ETC.—5 RMS.; rent only $35; reas. 3538 S. Winchester.

GROCERY—BARGAIN, TO CLOSE ESTATE. 1949 HOWARD.

INN—HIGH CLASS, AND DANCE PAVILION for sale, located on U. S. 112. Most wonderful opportunity ever offered the public. Write D. O. Horton, Bryan, Ohio.

ICE CREAM, CIGARS, SCHOOL SUPPLIES, news, etc., for couple; reas. price; sell acct. sickness. 2140 Belmont-av.

LUNCH-SODA FOUNT'N—WELL EST., LOW rent. Barg. 1015 Diversey-pkwy.

PANTS SHOP AND PANTS MATCHING EStablishment. 219 S. Dearborn-st., Rm. 722.

RESTAURANT AND SAND. SHOP—FULLY equip.; 24 hr. day; very reas. rent. K-9 Club, 103-105 E. Walton-pl. Del. 0605.

RESTAUR.-TEA RM.—WOODLAWN DIST.; steady clientele; low rent; sac. or cons. partner. Address L F 72, Tribune. Mid. 4941.

RESTAURANT—30 FT. FOUNT.; BUSY trans. cor.; nets $4,000 mo.; sac. $7,000. $4,000 cash. Ira China Co., 32 N. Halsted.

RESTAURANT—BARBECUE. 522 E. 67th-st. Englewood 4386.

ROOMING HOUSE—36 RMS., 4 GARAGES; all rented; Uptown; nicely furn.; run. water; rent $250 mo. Sac. at $1,100. H. C. Dix & Co., 1131 Argyle. Lon. 4297.

RMG. HSE.—21 R., NEWLY REMOD. BLD., s. of Linc. pk., new, furn.; low rent. 12 rms., near-in North, only $550. CROWE BROS. & CO., 754 N. Dearborn-st.

RMG. HSE.—35 R., 2 GAR.; UPTOWN; RT. $225; nly. dec.; beau. furn.; $2,500 req. Steinbock & Alexander, 160 N. La Salle.

RMG. HSE.—40 RMS., 12 BATHS, 4 GAR.; nr. I. C. L; rent $200, 5 yr. lse.; terms. Marcus Mullen, 6305 Woodlawn. Dor. 0020.

RMG. FLAT—6 RMS., 2 RMS. RENTED; elec. refrg.; reas. 5543 Winthrop. Ard.0082

SANDWICH SHOPS—WELL KNOWN LOOP firm wish to retire from this bus. Sell all or in single units, $1,000-$5,000, all cash. Stand thorough inv., no curiosity seekers. Phone Franklin 5830, daily 2-5.

SANDWICH SHOP—OPP. BELMONT L STAtion; very reasonable. 944 Belmont-av.

SMOKE SHOP—LIVE SPOT NORTH SIDE. Suitable for any bus. Small amt. of cash req. or consider partner. Reasonable rent. Address L M 564, Tribune.

TAILORING STORE—9 N. KEELER-AV., near Madison. A1 location.

IF THE KIND OF STORE OR BUSINESS you want to buy is not offered for sale today, why not advertise in the Business Opportunities Wanted column? Stop in today at one of the Tribune Want Ad Offices Madison and Dearborn-sts., 1107 E. 63d-st., 4152 W. Madison st., or call Superior 0100.

WONDERFUL CASH RETAIL IN CHICAGO can be bought for $2,500 cash, balance terms; bus. earns $300 to $400 month net; no holiday work. By owner. Address E 572, Tribune.

Distributors.

WE MANUFACTURE A COMPLETE LINE of fishing reels; a line of souvenirs and novelties, also tire locks and auto accessories, a large line of toy guns and cannons and other specialties all now widely sold to the largest jobbers and stores in Chicago. We desire a high grade distributor working on commission who will have exclusive territory. He can sell these lines in volume in Chicago and vicinity. Write, giving full details. FOX COMPANY, 4720 N. 18th-st., Philadelphia, Pa.

DISTRIBUTORS WANTED FOR ILLINOIS, Wisconsin, Michigan, Indiana, Ohio, Kentucky. Extraordinary opportunity on new summer product; small investment; large immediate profit; only distributors or those able to handle a real proposition. Quick action imperative. Call Mr. Leo Kaplan, State 1399, or address E 250, Tribune.

Partnerships and Investments.

STOCK BONUS IN FOOD CANNING CO. given to private party who will finance my sales. Address L L 374, Tribune.

Concessions and Locations.

22 ROOM HOUSE—SUITABLE FOR CLUB or rooming house, near North Side. Reasonable rent. 600 N. Clark-st.

TO LEASE GARAGE—100 CAR, EQUIPped; low rent. Ph. Keystone 1877.

BARBER SHOP—GD. LOC., GOLDEN OPP. Will rent reas. Worth 18J1.

Business Equipment.

BROILER EQUIPMENT — REASONABLE; starters, growers and finishers. Meyer, 3643 Elston. Irving 7707.

PLUMBING CONTRACTOR'S TOOLS, EQPT., office furniture, $100. Midway 4501.

Wanted.

BARBER SHOP—WTD.—SMALL PAYING; cash; N. or West. Address E 315, Tribune.

HOME FURNISHINGS WANTED.

ATLANTIC 2290.

PHILPOTT'S BUYERS MEAN MONEY TO YOU. See us first; get more. We are as near as your phone. ARTHUR PHILPOTT.

KEDZIE 1300.

Best cash prices for used furn., rugs, stoves, elec radios. Homan Furn. Prompt service.

PRIVATE PARTIES WHO WISH TO DISpose of entire furnishings of their home or apt. Phone Buck. 8223. Not a dealer.

CALL CRAWFORD 3850 FOR HIGHER cash prices on your furn., rugs and elec. radio. Prompt serv. Spaulding Furniture Co.

CALL NEVADA 1150—HIGHEST CASH prices paid for used furn., rugs, stoves, elec. radios; prompt service. Acme Furn.

HIGHEST PRICES PAID USED FURN., rug, radios. Call anywhere. Linc. 1360.

CALL SEELEY 3376 FOR GOOD PRICES furn., rugs, linens. We call anywh. Brown.

TERMS OF SUBSCRIPTION OF THE TRIBUNE.

Orders for mail subscriptions must be accompanied by remittance to cover.

Rates for Illinois [outside of Chicago], Indiana, Iowa, Michigan, and Wisconsin:

Daily, without Sunday, one year, $5.00; six months, $2.50; three months, $1.75; two months, $1.00; one month, 50c.

Daily, with Sunday, one year, $12.50; six months, $6.25; three months, $3.15.

Sunday only, one year, $7.50; one month, $1.00.

Rates for subscription in postal zones 3 and 4 [measured from Chicago], outside of Illinois, Indiana, Iowa, Michigan, and Wisconsin:

Daily, without Sunday, one year, $7.50; one month, $1.00.

Sunday only, one year, $7.50; one month, $1.00.

Daily and Sunday, one year, $15.00; one month, $2.00.

Rates for subscriptions in zones 5, 6, 7, and 8 [measured from Chicago], Canada, Mexico, and foreign:

Daily, without Sunday, one year, $12.00; one month, $1.50.

Sunday only, one year, $7.50; one month, $1.00.

Daily and Sunday, one year, $19.50; one month, $2.50.

Give postoffice address in full, including county and state. Remit by express money order, draft or in registered letter at our risk to The Tribune Company, publishers, Tribune Square, Chicago.

MEMBER OF THE ASSOCIATED PRESS.

The Associated Press is exclusively entitled to the use for republication of all news dispatches credited to it or not otherwise credited to this paper, and also all rights of republication of special dispatches herein also are reserved.

Swanson Wins Renomination Over Judge Feinberg—Horner and Small Choice of Parties for Governor

[TRIBUNE Photo.]

STATE'S ATTORNEY SWANSON WINS RENOMINATION OVER JUDGE FEINBERG. State's Attorney John Swanson and his wife as they received returns last night in headquarters at 134 North Clark street. Swanson's Democratic opponent in fall will be Thomas J. Courtney. *(Story on page 1.)*

WINS NOMINATION. Former Governor Len Small of Kankakee, victor over Republican foes in primary.

EASY VICTOR. United States Senator Otis F. Glenn, Republican, renominated in party primary. *(Story on page 1.)*

[TRIBUNE Photo.]

DEMOCRATS CELEBRATE PRIMARY VICTORY IN OFFICE OF MAYOR CERMAK. Standing, left to right: Judge Henry Horner, nominee for governor; Harry Hollingshead, Emmett Whealan, Arthur P. O'Brien, E. J. Kelly, Ross Woodhull, Edward Niemeyer. Seated: Mayor A. J. Cermak, Thomas J. Courtney, nominee for state's attorney, and Judge Harry Fisher. *(Story on page 1.)*

[TRIBUNE Photo.]

POLLS WORKER VOTES DESPITE INJURIES RECEIVED IN ELECTION CLASH. J. D. Richards, an election worker slugged in primary clash, voting yesterday outside polling place at 2850 North Damen avenue. He was taken to the polling place in an ambulance and a ballot brought to his stretcher. *(Story on page 3.)*

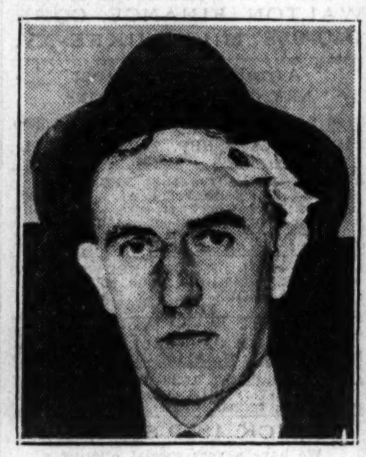

[TRIBUNE Photo.]

SLUGGED. Jack Kelly, Democratic precinct captain, attacked at south side polling place. *(Story on page 3.)*

WINS FOR SENATE. William H. Dieterich, Democratic choice for senate to oppose Otis F. Glenn. *(Story on page 1.)*

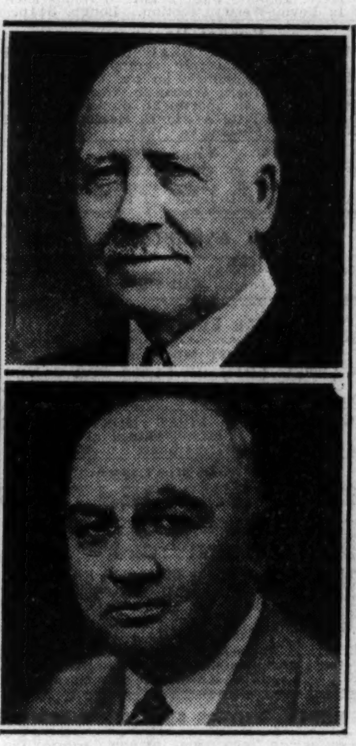

VICTORS. Charles W. Vail, Republican (above), and Adam Bloch, Democrat, victors for clerk of Supreme court. *(Story on page 1.)*

OPPONENTS FOR LIEUTENANT GOVERNOR. Fred E. Sterling, Republican (left), renominated yesterday, and his Democratic opponent, Thomas F. Donovan of Joliet, victor along with members of his party slate. *(Story on page 1.)*

[TRIBUNE Photo.]

AIDS CONDON. Al Reich, former boxer, helps John F. Condon Sr. in Lindbergh negotiations.

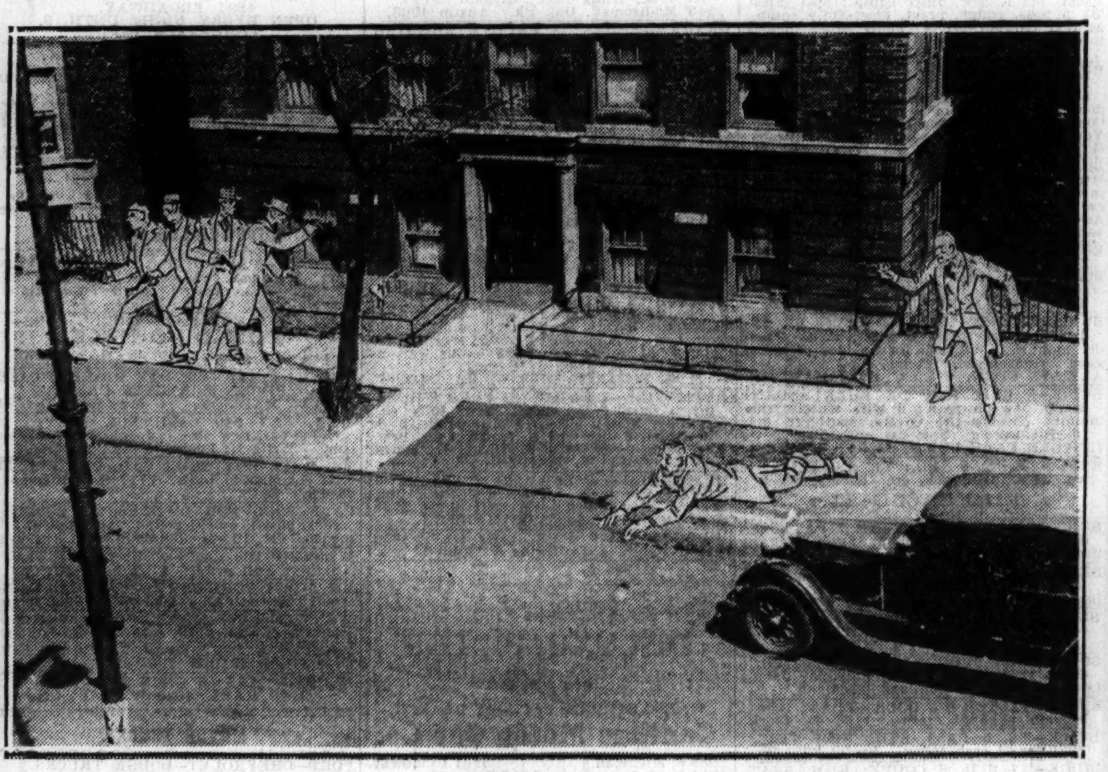

[TRIBUNE Photo.]

ELECTION WORKER SHOT, ANOTHER SLUGGED IN SOUTH SIDE BATTLE. Photo-diagram of polling place at 6227 Blackstone avenue, showing how Henry Hess, Republican precinct captain, was shot in battle following slugging of Jack Kelly, a Democratic precinct captain. *(Story on page 3.)*

WILL BATTLE FOR SECRETARY OF STATE. William J. Stratton (left), Republican, renominated yesterday, and Edward J. Hughes, picked by Democrats as his opponent for fall election. *(Story on page 1.)*

INDICATED CHOICE FOR AUDITOR. Harry G. Wright (left), indicated Republican nominee, and Edward J. Barrett, choice of Democrats for state auditor nomination. *(Story on page 1.)*

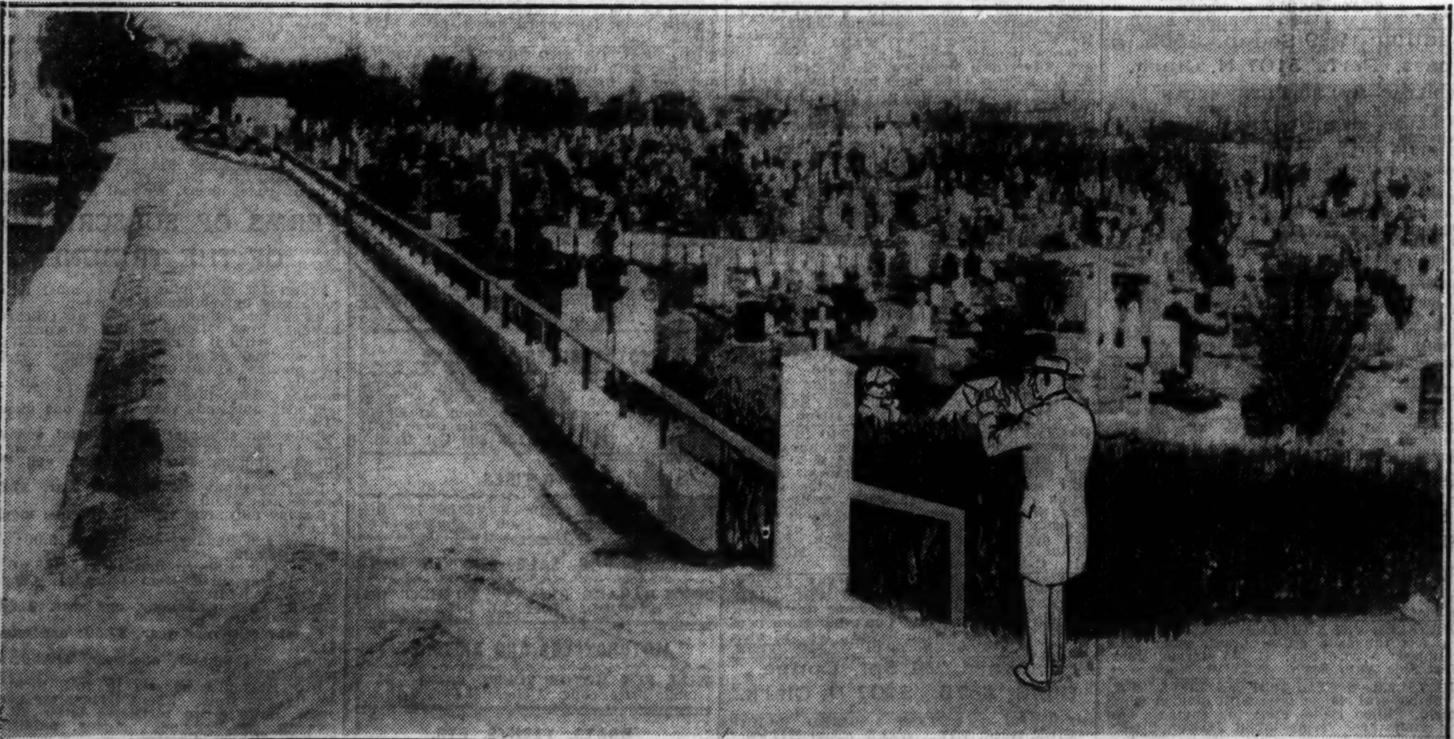

[Acme Telephoto.]

HOW $50,000 RANSOM WAS PAID TO KIDNAPERS WHO FAILED TO RETURN LINDBERGH BABY. Photo-diagram of St. Raymond cemetery in New York, with figure at right (representing go-between) tossing bundle of money over hedge fence to kidnaper. The mediator was either John F. Condon Sr. or Al Reich, his bodyguard. The transaction was accomplished in pitch darkness. *(Story on page 7.)*

BROOKS AND MARTIN FOR TREASURER. C. Wayland Brooks (left), Republican choice for state treasurer, and John C. Martin of Salem, nominated for Democrats in primary yesterday. *(Story on page 1.)*

CLOSE RACE FOR ATTORNEY GENERAL. John E. Northup (left), Republican leading in race for attorney general, and Judge Otto Kerner, nominated by Democrats for post. *(Story on page 1.)*